WEATHER SYNOPSIS

The barometer is rising on the Coast, and fair weather is becoming general. Snow is falling in Northern Alberta and light snow is reported in Manitoba.

The Daily Colonist.

(ESTABLISHED 1858)

COLONIST TELEPHONES

Advertising	11
Business Office	11
Circulation	12
Job Printing	197
News Editor and Editorial Rooms	80 and 81
Social Editors	3111

NO. 108—SEVENTY-SECOND YEAR | VICTORIA, BRITISH COLUMBIA, WEDNESDAY, APRIL 16, 1930 | TWENTY-FOUR PAGES

ATTACK MADE UPON BUDGET IS VIGOROUS

Rt. Hon. Winston Churchill Declares Is Bombshell in Every Business House

BOOKMAKER IS ONLY BENEFIT RECIPIENT

Socialist Chief Declares Statement to Be Capitalist and He Cannot Support It

By GEORGE HAMBLETON
Canadian Press Staff Representative.

LONDON, April 15.—The budget was assailed in the House of Commons this evening by opposing political philosophies. To Rt. Hon. Winston Churchill, leading Conservative critic, the budget represented a new and unwarranted burden upon industry to provide "lush doles for the eager crowd." To James Maxton, leader of Labor's Left wing, the budget was not Socialism at all. It was contrary to Socialist philosophy; it was restoring capitalist industry and capitalist finance, and therefore he could not countersign it.

HAD LARGE AUDIENCE

And both Mr. Churchill and Mr. Maxton had an audience almost as big as that which greeted Rt. Hon. Philip Snowden, Chancellor of the Exchequer, when he fumbled with the keys of his red dispatch box yesterday and revealed its secrets.

Through the question hour and the subsequent private bills' period there were outbursts of excitement. Laborites repeatedly interrupted when Mr. Churchill began his attack with statistics and epigrams. Nor was the interest any less intense when from among the Clyde members Maxton arose, his long black hair framing a pale face—and with uplifted arm proclaimed himself a distressed and worried man. And not until Mr. Maxton sat down again was there any movement of members from the crowded chamber.

Mr. Churchill claimed that of the deficit of £14,522,000 of last year, £9,000,000 was due to the present Government. He asserted that had the old Government remained in power, there would have been no

Continued on Page 2, Column 4

Ridicules Idea Of Bringing Men For Wheat Move

SASKATOON, Sask., April 15.—Characterizing as highly absurd a news despatch from Port Arthur to the effect that 2,000 railway employees would be sent from the East to the Prairies, to move 5,000,000 bushels of grain still in storage to the Lakehead for the opening of navigation, local railroad officials stated that the thing was out of the question.

"We have enough men in the West to move 150,000,000 bushels in a very short time was the comment of one local railroad authority.

From the Colonist Tower

Wednesday, April 16

THE WEATHER

Victoria and Vicinity—Fresh to strong westerly winds; generally fair, with frost at night.

Sun Rises: 5:20 o'clock.
Sun Sets: 7:05 o'clock.

High Tide: 3:00 a.m., 8.5 feet.
Low Tide: 11:25 a.m., 1.5 feet.

The News

Local and Provincial—
H.R.H. the Prince of Wales may visit Victoria in the Autumn.
International Road Association to be formed.

Dominion, Imperial and Foreign—
British banking institutions, headed by Bank of England, organizes great company to assist industries.
Rioting grows more serious in India and many arrests of leaders are made.
Rt. Hon. Winston Churchill vigorously attacks Snowden budget, which is also opposed by Socialist chief.
Powers will be able to build to larger extent if they believe their security is menaced.

Sports

Two hundred thousand fans see major league baseball openers. Athletics and Cubs win opening games.
Primo Carnera's fight with Chevalier being probed. Dukes investigate action of negro's seconds and "fake fight" reports.
New Westminster Adanacs win way to Western Canada hoop finals. Will meet Winnipeg Toilers next.
Senior baseball league schedule released. Many exhibitions to be played.

Mentioned for Canada

THE PHOTOGRAPH here shows the Duke of Gloucester, one of the King's younger sons, who, in a biography of Queen Mary, by Mrs. Cavendish, is suggested as making an admirable Governor-General for Canada. Observations about other sons of the King and Queen are also made in this striking document.

Tells Vancouver of What Victoria Does To Help Young Folk

VANCOUVER, April 15.—Eloquent tribute to the work accomplished by service clubs in Canada was paid by His Excellency, Lord Willingdon, in a luncheon address today to representatives of such organizations at the Hotel Vancouver. "You see before you a very tired Governor-General," said His Excellency, in thanking the chairman for his reference to the record of service which Lord Willingdon has made in the Empire.

"After ten days in British Columbia, experiencing overwhelming kindness, courtesy and goodwill on every hand, I am tired and I crave your indulgence for any remarks which I may make this afternoon."

His Excellency, thanked service clubs for the work they have done in the past, and expressed the hope that they would continue that fine service to their communities and Canada as a whole.

SCOUTS AND SOLARIUM

"I would like to refer to the work you are doing among the young people—holiday camps and playgrounds. In Victoria the other day I helped open a new district headquarters for the Scouts of that district, and I found that the erection and completion of that building was due, to a large extent, to the efforts of the Kiwanis Club.

"Then there is another institution near Victoria, the Solarium, where tubercular children are nursed back to health. I found that an organization I have not met, the Shriners, is building an addition to that institution.

"These organizations are setting an example which we should all follow.

"I might talk to you about India,

Continued on Page 2, Column 4

CRUSADE HEAD ONCE AGAIN IS ON WARPATH

By THOS. T. CHAMPION
(Canadian Press Staff Correspondent)

LONDON, April 15.—Is the spectre of a separate campaign for free trade within the Empire again to haunt the Conservative party after Mr. Baldwin has supposedly removed it? This interesting possibility is aroused in the public mind tonight by the action of Lord Beaverbrook in writing to the press and declaring his deep dissatisfaction with the present position of the campaign for Empire free trade.

Lord Beaverbrook had been more or less in the background since Rt. Hon. Stanley Baldwin adopted the policy after a fashion, linked with a referendum on the question of taxes on foreign food entering Britain. Now the Canadian-born newspaper magnate attacks a leaflet issued by the Conservative headquarters, entitled "This Is Baldwin's Pledge to You."

Lord Beaverbrook quotes the leaflet as explaining the Conservative party seeks power to go into conference with the Dominions, "in order to make a bargain which will enable us to sell more manufactured goods to them, and if the Dominions then ask us to help them by putting taxes on foreign foodstuffs, and allowing theirs to enter free, the question will be put to the country by means of a referendum."

Lord Beaverbrook objects to this. "I desire to state as plainly and publicly as possible," he says, "that

Continued on Page 2, Column 6

Jamaica Ginger Believed to Be Disease Cause

BOSTON, Mass., April 15.—Medical means of combatting cases of paralysis believed caused by drinking Jamaica ginger, were sought here today with the toll over the state during the week-end having risen to two score and more.

Sixteen persons have been taken to hospital in Worcester, thirteen in Newburyport, nine in Lawrence and three in Westford. The victims are all suffering from partial paralysis of the limbs. No deaths occurred and none are believed to be in a serious condition.

Study of symptoms of the cases, Dr. George H. Bigelow, state health commissioner, said, indicated that they were not caused by wood or grain alcohol. A search for higher alcohols with special toxicity or poisonous constituents was begun.

Toronto City to Enter Appeal on Fine Judgment

TORONTO, Ont., April 15.—The Board of Control today decided to appeal to the Privy Council the decision of the second divisional court, in the case of the Aemilius Jarvis fine of $60,000. Judgment at the trial of the action was in favor of the city, but on appeal the second divisional court gave judgment allowing the appeal and against the city. Mr. Jarvis was fined in connection with charges involving the sale of Ontario provincial bonds.

Great Fires Sweep Acres In Virginia

(Associated Press)

RICHMOND, Va., April 15.—Firefighters, toiling for days along many miles of forest lines, were encouraged today by prospects of soon getting under control the conflagrations which have wrought an unestimated amount of damage to timber, dwellings and barns over some 50,000 acres in widely scattered sections of Western and Southwestern Virginia.

Intermittent showers since yesterday had aided the fire fighters in some sections. The six or more fires in the Government reservation, near Harrisonburg, were reported by the Shenandoah National Forestry headquarters to be under control.

The Blue Ridge Mountain fire in the area of the proposed Shenandoah National Park continued to burn, after sweeping over more than 10,000 acres of woodlands. More than 100 men were gathered to battle this fire, which started last Thursday, was today reported burning along a fifteen-mile front.

MURDER CASE VERDICT IS NOT GUILTY

Accused Takes Stand on Own Behalf and Tells Story of Death of Hamilton

DECLARES DEAD MAN WORRIED OVER WORK

NANAIMO, April 15.—The trial of Peter Smith, charged with the murder of Archie Hamilton, near Hilliers, on February 25 last, continued in Assize Court this morning when evidence was given for the Crown by Dr. Davidson, of Qualicum; Dr. Ingham, of Nanaimo; Constable Calverly, Donald Dickson, Albert Ricker and Norman Lowe.

MEDICAL EVIDENCE

Dr. Davidson, who was called to visit the scene of the tragedy when it was first reported that Hamilton had committed suicide, stated that upon arriving he found Hamilton dead from a gunshot wound, which, in his opinion, owing to the direction in which the bullet had travelled, could not have been self-inflicted.

Dr. Ingham, who conducted a post-mortem, corroborated the statements of Dr. Davidson.

The other witnesses during the morning told of being acquaintances of both accused and deceased, both of whom, all witnesses agreed, had always been on the most friendly terms.

Continued on Page 6, Column 6

Bishop and Wife Take Plane Trip Going to London

(Canadian Press)

TORONTO, Ont., April 15.—By aeroplane from Aklavik, the headquarters of the Anglican diocese of Mackenzie River, to Edmonton, a distance of 2,000 miles in seventeen hours, was the record set up by Rt. Rev. W. A. Geddes, bishop of Mackenzie River, who, accompanied by Mrs. Geddes, arrived here today en route to London for the Lambeth conference.

The bishop commenced his work as head of the far-flung diocese last Summer, following his consecration, and the quick trip out of the North to the Alberta capital, where they arrived March 30, was made with Captain W. R. "Wop" May.

ELOPEMENT COST $7

NEW YORK, April 15.—The New York American today says the elopement of Eleanor Hutton, debutante heiress, and Preston Sturges, successful playwright, was staged on a total expenditure of $7, and that was borrowed money.

Their Excellencies Have Busy Time at Vancouver In Filling Engagements

VANCOUVER, April 15.—Curtailments which have been made in the social programme of Their Excellencies, Lord and Lady Willingdon, since Monday, are results of objections by the Governor-General to attending dances during Holy Week. Commenting on the fact that two dance engagements for the first days of the present week have been changed to dinner entertainments, members of the viceregal staff explained that the programme had been laid out more than one month ago, and that, inadvertently the fact that these engagements were during Holy Week had been overlooked.

WILL ATTEND SERVICE

Their Excellencies plan to attend service on Good Friday. On Sunday they will be at early communion at St. John's Church, and the regular morning service at Christ Church.

On Monday afternoon, Lady Willingdon paid a visit to St. Paul's Hospital. She was met at the entrance by the sister superior and Sister Gertrude and escorted through the hospital by Miss M. Rogerson, Miss Mabel Dutton, Miss Kathleen Flahiff and Dr. E. J. Gray. Her Excellency eagerly inquired for the maternity ward, and there on the fifth floor she shook hands with each mother in the beds and paid special attention to some of the newest arrivals amongst the babies.

She took in her arms a tiny girl with a promising shock of red hair. In the children's ward, too, she spent a good deal of time exchanging greetings.

Continued on Page 14, Column 7

GRAVE RIOTS AND ARRESTS IN CALCUTTA

Outbreaks of Serious Nature Take Place in City and Many Are Badly Injured

PRIVATE SECRETARY OF MAHATMA TAKEN

Police, Aided by Armored Cars, Have Trouble in Putting End to Violence in Streets

(Associated Press)

CALCUTTA, April 15.—Rioting and arrests marked today's progress in the civil disobedience campaign, although the leader, Mahatma Gandi, tonight was still free.

Observance of a hartal (day of mourning), in protest against the arrest and conviction of Pandit Jawaharlal Nehru and Mayor J. M. Sengupta, of Calcutta, leaders in the Gandhi movement, caused serious riots in Calcutta. Minor outbreaks north of the city resulted in many persons being sent to hospitals and in much destruction.

OFFICIALS INJURED

At least seven British officials, a British woman motorcyclist and many members of the Calcutta Fire Brigade were injured during a battle between students, other sympathizers and police. Miss Bench had attempted to ride through the riot section against advice of police. She was stoned and her injuries sent her to the hospital. Armored cars were functioning before the police had succeeded in restoring order late in the afternoon.

At Karachi, a hartal also was observed, although the day passed without incident.

Today's outstanding arrest was that of Mahadev Desai, Gandhi's private secretary, who had been left in charge of the Gandhi School at Ahmadabad. The leader remains immune although a police superintendent and a dozen constables at Dandi today silently watched volunteers prepare plans for the manufacture of forbidden salt. After

Continued on Page 2, Column 6

MANY TENDERS FOR LANDINGS OF NEW FERRY

With nine tenders for the construction of the Fulford Harbor landing for the ferry, which is to connect Salt Spring Island with Victoria by way of Swartz Bay, and eight for the landing at this latter point, the Department of Public Works is now in possession of the material necessary for the early start of the new connection. Tenders were opened yesterday afternoon in the offices of the department by Hon. W. A. McKenzie, acting minister. In most cases the bidders were prepared to have the works in place ready for the operation of the ferry by June 1.

VARIETY OF TENDERS

In all but one case the tenderers put in bids for both the landings. In one case the figures were different, should the contract be for only one of the terminal undertakings. In some instances the wish was expressed to handle only one of the works, and in others the bids were dependent upon receiving both of them.

The officials of the department will therefore take a little time to go into the whole situation, but it is the hope of the department to be ready with an announcement as to the result at an early date, so that work may commence on these wharves.

THE TENDERS

The tenders were as follows:

Vancouver Pile Driving & Construction Company, for Fulford Harbor landing, $5,147.20; for Swartz

Continued on Page 2, Column 3

Lords Reinstate Capital Penalty For Cowardice

LONDON, April 15.—The House of Lords, by a vote of forty-five to twelve, reinserted a clause providing the death penalty for cowardice and desertion in the Army Bill. The House of Commons early this month approved a Labor amendment in the bill abolishing the death penalty for desertion on active service and cowardice in certain cases.

The bill will be returned to the Commons for consideration of the Lords' amendment. The House will meet Thursday to receive the bill instead of adjourning tonight for Easter.

Expected to Visit City in Autumn

H.R.H. THE PRINCE OF WALES
Who is planning to come to Canada again this year. According to British Columbia friends who met him recently in London his visit would not be before the Autumn, when he intends, after visiting his ranch near High River, Alberta, to come out to the Pacific Coast to Vancouver and Victoria.

POWERS ABLE TO BUILD AS FELT NEEDED

Safeguarding Clause Is Agreed to and Will Be Incorporated in Full Treaty

POSSIBLY MAY BE DELAY IN SIGNING

(Associated Press)

LONDON, April 15.—Rapid progress of drafting the London naval treaty continued today, and the important "safeguarding" of "escalator" clause was agreed upon in principle by the American and British chief delegates.

This section will protect Great Britain, United States and Japan against possible competitive naval building by nations not signatory to the tri-partite agreement—a signatory power may, if its building programme is threatened by a non-signatory power, build to a higher level than that provided in the three-power treaty. The levels of the two other signatories will rise at the same time.

BROADER SCOPE

It is understood that a clause broader in scope than article twenty-one of the Washington treaty has been accepted. In reliable American quarters it was thought that the consultative element of article twenty-one would be eliminated, the London treaty clause providing for a simple declarative statement from any of the three powers of an intention to increase construction because of undue building by an outside power.

Continued on Page 6, Column 5

N. Dakota Wheat Area To Be Less

(Associated Press)

WASHINGTON, D.C., April 15.—Governor George F. Schafer, of North Dakota, and Mr. John L. Coulter, chief economist of the tariff commission, told Chairman Alexander Legge yesterday that substantial reductions in both hard and soft Spring wheat acreages may be expected in North Dakota and neighboring areas covered by a special survey made by Mr. Coulter.

The Eastern section of North Dakota, the chairman said, is expected to reduce its acreage of durum wheat more than the 15 per cent forecast by the Department of Agriculture. The reduction of hard Spring wheat in the Western section will be less, but of considerable importance.

Strenuous Search Being Made for Missing Boys But Is Not Successful

VANCOUVER, April 15.—One Provincial Police launch, the city police boat, a Department of National Revenue cruiser dispatcher, privately-owned craft, seaplanes and the radio have been enlisted in the search for three Vancouver youths who left Spanish Banks on Sunday morning in a canoe for Howe Sound, and have not been heard of since.

Boats and seaplanes combed the shores of the Gulf of Georgia and Howe Sound this morning, but at noon all attempts to locate the missing youths, Charles Westman, eighteen; Roderick Morrison, seventeen, and George Smith, twenty-one, had proved futile.

PROVINCIAL POLICE OUT

The provincial police launch of Vancouver continued the search this afternoon. Aboard the city police boat is Mr. A. B. Morrison, father of one of the missing youths.

In his powerful motor launch, Roanoke, Captain J. W. Hobbs responded to an appeal from one of the families on Monday, examined the shores of Passage and Bowen Islands, but found no trace of the boys.

Engaging a private boat, Mr. F. R. Smith, Langara Street, father of George, searched the shores of the Gulf of Georgia from Point Grey

Continued on Page 20, Column 8

BANKERS WILL HELP BRITISH INDUSTRY

Formation of Bankers' Industrial Development Company Announced in House of Commons—Bank of England Is at Head and Financial Institutions Are Ready to Assist

Government Plays No Part In Movement Now on Foot

By GEORGE HAMBLETON
Canadian Press Staff Correspondent.

LONDON, April 15.—Rt. Hon. J. H. Thomas outlined in Parliament today the latest scheme for bolstering up Britain's export trade. It is the formation of the Bankers' Industrial Development Company, an organization which has the strongest of financial backing and which will aid in the reorganization and rationalization of the basic industries of Great Britain. Mr. Thomas declared the organization had been registered at Somerset House today with a nominal capital of £6,000,000 (about $30,000,000). This was in forty-five "A" shares and thirteen "B" shares, each of a value of £100,000 ($500,000).

INFLUENTIAL SUPPORT

The company has the support of A very considerable proportion of most of the influential banking and financial institutions of the country, by which the shares have been subscribed, Mr. Thomas explained. The Securities Management Trust Limited has subscribed the "B" shares.

The company is to receive and consider schemes submitted by basic industries for the purpose of rationalization, either by industries or by regions. In other words, the capital will be made available for combining various groups of businesses in the interests of general efficiency and elimination of waste, but no public money will be involved, Mr. Thomas made plain.

He declared the directors of the new company are Rt. Hon. Montague Norman, Governor of the Bank of England, chairman (Sir Guy Granet, alternate); Baron Bruno Schroder (Major Albert de Pass, alternate); Mr. A. E. Wagg (Mr. Nigel Campbell, alternate); Mr. S. R. Cock, native of Glengarry, Ontario, and Mr. C. Bruce Gardner, managing director of Securities Management Trust.

ADVISORY COUNCIL

In addition to this strong directorate, the company will have the services of an advisory council, on which a number of influential financial leaders will be invited to serve. The advisory council will have no other duties to perform, its services, either collectively or individually, being available to the board of directors in a consultative capacity.

In the case of schemes which may be approved, arrangements will be made for provision in one way or another, and through existing agency, of such moneys as may seem to be essential, Mr. Thomas declared.

Continued on Page 20, Column 5

Gold Mining in Ontario Showing Good Increases

TORONTO, Ont., April 15.—Production from the Ontario gold mines showed a net increase of $167,603 during March, as compared with the output reported for the corresponding month last year. From the Porcupine mines, the Ontario Department of Mines, states a decline of $122,754 occurred, while Kirkland Lake mines increased its production by $290,357 during March.

COAL MINING UPON ISLAND MUCH LAUDED

Has Many Advantages Over Operations in Other Countries If Constantly Active

WOULD PROVIDE JOB FOR NUMEROUS MEN

VANCOUVER, April 15.—The handicaps and advantages facing the coal mining industry on Vancouver Island were outlined to the mining section of the Vancouver Board of Trade today by Col. Charles W. Villiers, vice-president and managing-director of the Western Fuel Corporation of Canada, in a luncheon address today.

Among the handicaps were the difficult mining conditions and consequent high cost; the tremendous increase in oil fuel consumption; changes in marine motive power; inroads by hydro-electric power; and the impossibility of using pulverized coal in small plants.

ADVANTAGES OF ISLAND

On the other, hand, Vancouver Island mines are able to operate more working days than mines in other districts of Canada and the United States.

Colonel Villiers spoke of the advances being made by science in both mining and utilization of coal, strides which might be expected

Continued on Page 20, Column 7

DR. FURNESS, JR., DEAD

PHILADELPHIA, April 15.—Dr. Horace Howard Furness, Jr., sixty-five, noted Shakespearean editor and scholar, died suddenly at his home here today. Dr. Furness' father was a world-famous authority of Shakespeare and the son took up the work when the elder Furness died.

ADVANCE TAX PREPAYMENTS REVEAL GAIN

The prepayment of civic taxes system continues in popularity, with a larger number of taxpayers paying their financial obligations to the city in advance during the first three and one-half months of this year, as compared with a similar period during 1929, and a larger sum of money being paid the city under this plan this year than in the corresponding time last year.

The sum of $300,893.10 was paid to the city treasury up to and including April 15 this year in prepaid taxes by 1,325 persons, and a total of $11,558.35 will be rebated in interest to these taxpayers. During the same period in 1929 the city received $253,812.79 in advance taxes from 1,184 citizens, with a total of $9,972.77 rebated to them in interest.

Thus the 1930 record shows that the prepayments in taxes to the city are nearly $50,000 in excess of the amount it received up to April 15 last year, also, 141 more ratepayers have this year taken advantage of the facilities at their disposal than was the case during the first three and one-half months of 1929.

Payment of taxes in advance may be made this year up to August 31. The city allows 6 per cent interest on the money prepaid from the date the money reaches City Treasurer Edwin C. Smith's office at the City Hall until September 30, 1930.

This prepayment of taxes scheme was inaugurated in 1922 by City Treasurer Smith and with each succeeding year a larger number of ratepayers have taken advantage of paying their current taxes under the system, which has been made as flexible as possible so that the taxpayer chooses the time and the amount of payment.

HAROLD LLOYD IS BANNED IN CHINA

NANKING, April 15.—The Nationalist Government's administrative council tonight issued instructions to all provincial governments forbidding the showing of Harold Lloyd's film play, "Welcome Danger." This establishes a China-wide prohibition against the picture, which Chinese assert is derogatory to their people.

Lovely New Arrival in Georgina

This dainty tie comes in mode biege trimmed with dark brown, dark brown trimmed with lighter shades, and white kid trimmed with lizard. **$10.00**

MUNDAY'S

Sayward Bldg. Better Fitting Shoes 1203 Douglas St.

Child's Ear Caps

Nurse Colton's pattern, for the correction of prominent ears.

Assorted sizes, each $1.00

Bland's Sweet Pea Seeds 10¢ and 15¢ Per Pkg.

THE OWL DRUG CO., LTD.

Campbell Building Fort and Douglas — Prescription Specialists — W. H. Bland, Mgr. Phone 135

New Business Savings

We will bring you modern shipping aid that is better in every way . . . sure . . . safe . . . convenient, satisfyingly less expensive. Phone us today for full particulars.

SCHEDULE

Cowichan Lake 8:30 A.M.

Duncan 10:30 A.M. and 2:30 P.M.

Chemainus 10:30 A.M.

Courtenay and Cumberland 10 A.M. Daily 2:30 P.M. Tuesdays Only

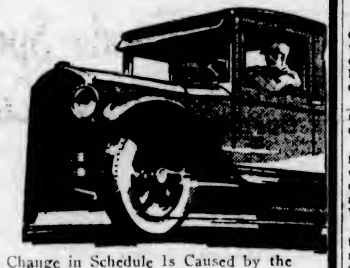

The Slight Change in Schedule Is Caused by the Alteration in the Ferry Schedule

Island Freight Service, Ltd.

1901 Government St. Phones 8950 and 509

$1.00 For Your Old LAWN MOWER

Buy a New One for $7.95

High-grade three-blade mowers. Satisfaction guaranteed.

HATT'S HARDWARE

1418 Douglas St. Phone 1645

Beatty Baby Electric Washers

PHONE 8417

Come in and Look These Washers Over.

We Will Trade in Your Washers.

1609 DOUGLAS STREET

A Full Selection of **Kelway's British Flower Seeds**

Special—Kelway's Super-Giant Zinnia, eight inches diameter.

PACIFIC FEED COMPANY

650 CORMORANT ST.

Lieut.-Governor Introducing B.C. Apples in London

His Honor the Lieutenant-Governor of this province, Hon. R. Randolph Bruce, in his devotion to British Columbia, is not allowing any opportunity to pass to further the interests of the producers here in the Old Country. One of his latest achievements in this connection has to do with the advancing of publicity connected with the apple industry.

The Prime Minister of Great Britain and Lord Thompson, Minister of the Air in his Government, are now enjoying for the first time British Columbia grown apples. This information is contained in a report which has just been received by the markets commissioner, Mr. W. W. Duncan, from Hon. T. O. Coventry.

At a private dinner attended by the Lieutenant-Governor during his stay in London, at which Mr. MacDonald and Lord Thompson were present, the subject of apples came up; and to the astonishment of His Honor the admission was made by these two statesmen that they had never tasted British Columbia apples.

This was speedily righted by Mr. Bruce, who arranged with the provincial representatives in London that a box of the provincial apples were given a place in the households of these two Imperial statesmen.

River pollution in England has become so serious that its elimination is being made a national problem.

Batchelor's Cash and Carry

THREE STORES

People's Cash ..... Yates St.
Self Service ..... Douglas St. Popular ..... Douglas St.

Wednesday Snaps

Jameson's Tea, per lb.	49c	Old Dutch, 2 tins	19c
Jameson's Coffee, per lb.	49c	Kipper Snacks, 5 tins	25c
Jameson's Baking Powder, 12-oz. cans	18c	Glacier Sardines in Oil, 3 tins	23c
Royal City Pork and Beans, 2s, 2 tins	19c	Billow Crab Meat, B.C., per tin	25c
Alymer Vegetable Soup, 3 tins	29c	Mac's Best Pears in heavy syrup, 2s, each	19c
Gold Dust, large pkts.	25c	Kellogg's All-Bran, pkt.	18c
		Strawberry and Apple Jam, per tin	34c

CONTROL OF B.C. PACKERS COMING WEST

Consider It Best Affairs Should Be Handled on Scene of Operations and Not in East

COAST MEMBERS ARE ELECTED TO BOARD

TORONTO, April 15.—Control of the British Columbia Packers will pass from Eastern Canada to the Pacific Coast, the seat of operations, it was intimated at the annual general meeting held here today.

President Aemilius Jarvis stated it was the intention to call a special meeting of shareholders to approve a by-law increasing the directorate from six to ten members, choosing the new members chiefly from men on the Pacific Coast. He resigned from the presidency, and Mr. Stanley Burke, of Vancouver, was elected in his place. Mr. Aemilius Jarvis was appointed chairman of the board; Mr. Richard J. Gosse, vice-president and managing director; Mr. Robert C. Gosse, vice-president; Mr. J. H. Gundy, of Toronto, and Mr. F. E. Burke, of Vancouver, directors; and Mr. F. R. Bartlett, of Vancouver, secretary-treasurer.

THANK MR. JARVIS

Mr. Gosse moved a resolution commending Mr. Jarvis for his work in the past, and regret at his desire to retire from the presidency. He has been associated with the company since 1902.

A resolution was passed by the shareholders commending the officers for their past services.

Growth of the business, the need for having the active control near where actual operations were being carried on, were suggested as reasons for increasing the number of Western directors.

President Javis said conditions in the packing industry were on the mend, and they looked for better results. Rather than the waters becoming depleted of fish, they were actually becoming better stocked, records show.

FRASER RIVER SALMON

The case of the sockeye salmon in the Fraser was a possible exception, but lately their number had also been increasing; strict regulation by authorities was responsible.

That Canada would shortly be more favorably situated with regard to the Fraser River catch was the opinion expressed by Managing Director R. J. Gosse.

At present a sixteen-year treaty is being negotiated between Canada and the United States, whereby both countries would be entitled to 50 per cent of the haul from the Fraser River. To ascend the river the fish have to pass through United States waters, and since 1913, United States fishermen have been entitled to 75 per cent of the catch and Canadians to only 25 per cent. Cost of rehabilitating the waters would be shared by the two countries equally, Mr. Gosse was very hopeful of the treaty being concluded.

It was stated no loss in revenue would be occasioned because of the burning of two of the company's canneries, and that they would be replaced in order to keep the licences.

Retirement of Mr. P. W. Grandjean was announced, the vacancy being filled by the election of Mr.

MANY TENDERS FOR LANDINGS OF NEW FERRY

Continued from Page 1

Bay landing, $5,512.20; to be completed by June 1, conditional on receiving both contracts.

Duncan McLellan, for, Fulford Harbor landing, $6,146; for Swartz landing, $6,146; to be completed by June 1. No marked cheque accompanied this tender.

Kennedy Leith Construction Company, for the Fulford Harbor landing, $6,429; to be completed by June 1.

Victoria Pile Driving Company, Ltd., for Fulford Harbor landing, $6,543; for Swartz Bay landing, $6,519. Only the latter contract would be accepted separately.

Fraser River Pile Driving Company, for Fulford Harbor landing, $6,817; for Swartz Bay landing, $6,828.40; to be completed by June 1.

James Macdonald Construction Company, for Fulford Harbor landing, $7,016.25; for Swartz Bay landing, $7,079.75; one of the jobs to be completed within thirty days of the landing of the construction material on the job.

E. A. Jackson, of Vancouver, for the Fulford Harbor landing, $7,398, with an alternative price of $7,287.03 should the two landings be awarded to the firm; for the Swartz Bay landing, $7,434, with an alternative of $7,322.49, should the two jobs go to the tenderer; the work to be completed by June 1.

W. Greenleaf, for Fulford Harbor landing, $7,560; for Swartz Bay landing, $7,415; these prices to rule in case of the award being for both jobs.

W. R. Jaynes, for the Fulford Harbor landing, $11,939.50; for the Swartz Bay landing, $12,682.50; the work to be completed by June 1.

TAX RATE LOWER

NEW WESTMINSTER, April 15.—The city council in committee of the whole tentatively set the tax rate at fifty-six mills, which is half a mill lower than last year's rate.

The minimum wage for laborers, which the council set at $5 a few days ago, was reduced to $4.75.

Tells Vancouver of What Victoria Does To Help Young Folk

Continued from Page 1

where critical conditions are causing some anxiety at present. I was there eleven years and I have a personal acquaintance with Mr. Gandhi. I am longing to pour forth my opinions, but I must refrain. But I might tell you that Mr. Gandhi is doing what he has done before. He tried to do the same thing about six years ago, but did not succeed. One hears and reads a lot of the saintly attitude of Mr. Gandhi, but there is nothing particularly saintly in trying to make once fellow-citizens break the law.

CHINESE IN THROES

"Then I might talk about China, where I spent seven or eight months for the British Government. China, at present, is going through the birth pangs of creating a republic. Eighty per cent of the population of that country are plain tillers of the soil, who have nothing to do with the trouble, but suffer terribly. They are attacked by bandits and by wariords, and they are starved by famine. One hopes and prays that conditions in China may improve, for, when steadiness comes to that country, this Dominion will derive a great trade benefit.

Continuing, His Excellency observed that service clubs afford an opportunity to statesmen, literary men and business men to speak to large gatherings and keep the public informed about affairs of the country. Further than this, they allowed statesmen and other leaders of other countries to discuss Empire and international affairs.

"And I might say," went on His Excellency, "that the citizens of Canada are perhaps better informed on public affairs than citizens of any other country. I wish that in my country we had more of these organizations so that ordinary citizens of my country would know more of Empire affairs than they do now.

ANXIETY TO GOVERNOR

"But let me make a personal observation about these organizations: They are the greatest possible anxiety to the Governor General. I travel here and there and meet these clubs. They always want me to speak—I can't get out of it—and as the Governor General is not allowed to say a word on public affairs, you will understand that this Governor General is becoming almost a genius for talking for a quarter of an hour without committing himself to anything.

"Then," continued His Excellency, jocularly, "I might give you my opinion on the budget of Mr. Snowden, on the sixpence more on the income tax and on the increase to the supertax. But I think perhaps I had better refrain.

"Not long ago," continued the speaker, "I made an observation about the West Indies which at the time I regarded as perfectly harmless, but later I learned through my newspaper, and I fled to the West, that certain gentlemen thought I should not have said what I did.

"But at the end of my term," he went on, "I hope I can return to renew old acquaintances, and when I do come back, I will be freeman in fact as well as in name. The cork will be taken from the bottle, and if you invite me to address you then, I will tell you everything I think of matters of interest.

LONG PUBLIC SERVICE

"I have lived long years in public service, and when I finish in Canada, I shall have been away from home for twenty years. I do not regret it. It is my pride and pleasure that toward the end of my service, His Majesty did me the great honor to make me his personal representative in Canada."

He had, said His Excellency, found Canada loyal to the King and keen to build a united Empire, more and more interested in affairs of great international concern. He visioned the Canada of the future as a nation grown to full strength, fairly and justly governed, closely associated with other parts of the Empire and friendly with its great neighbor on the South.

In a strong united Empire, said His Excellency, he sees the world nearer to the end for which service clubs work — peace and goodwill among nations.

ATTACK MADE UPON BUDGET IS VIGOROUS

Continued from Page 1

necessity for the taxation increases announced yesterday. The new taxation was being imposed to meet additional expenditure, which was to provide out-of-work benefits for persons who did not even have to prove that they were genuinely out of work, he declared.

SIGNIFICANT STATEMENT

The former Conservative Chancellor of the Exchequer made a significant reference to customs duties, which brought Conservative applause. He did not share the protectionist hypothesis, he declared. But if, as Chancellor, he had been confronted with the need to find twelve or fifteen million pounds, as Mr. Snowden had, then it might have been raised with less discouragement to the productive energy of the people. This would be by means of an import duty on foreign manufactured articles of a finished or semi-finished character, he said. Such a duty confined to this class might have brought a substantial yield to the exchequer and at the same time have been of encouragement to general trade.

Both Mr. Churchill and Mr. Maxton touched banteringly on the growing friendliness between Hon. David Lloyd George and Mr. Snowden. On Sunday night, the eve of the budget, Mr. Lloyd George attended a private musicale at No. 11 Downing Street, the official residence of the Chancellor of the Exchequer. According to reports the evening closed with the chanting of Psalms.

BROADENING GAP

Today Mr. Churchill deplored the fact that the gangway which divided Liberals and Conservatives seemed to be getting broader. Yet Mr. Lloyd George, he added, while the House roared with laughter, "seems to be allured by the Chancellor of the Exchequer."

Mr. Lloyd George smiled, but made no comment.

Mr. Maxton spoke of Mr. Lloyd George having approved the budget in advance.

At this the Liberal leader shook his head in vigorous dissent.

"Well, perhaps that's too much," Mr. Maxton admitted; "but as a capable politician, Mr. Lloyd George knows the signs and similes. When a man in the street reads about dining and harmony, he images there is some harmony of thought and a certain amount of mutual understanding."

And Mr. Lloyd George smiled again.

Mr. Churchill declared taxation in England had reached the point where it had become the gravest impediment to production of new wealth. He pointed out that while Great Britain was the heaviest taxed nation in the world, her chief competitors—the United States, France and Germany—were reducing taxation by scores of millions yearly.

SIX-INCH SHELL

He agreed with Mr. Lloyd George that the new taxation was a six-inch shell both in compression and in its effect on the Conservatives. But it had burst with a shattering detonation in every board room and every business house in the country, he declared.

The only recipient of bounty was the bookmaker.

The budget would not help unemployment, Mr. Churchill added. That could only be done by reviving trade. It would aggravate the causes which made new taxes necessary, and would discourage saving, promote the expatriation of capital and delay the recovery of trade.

Mr. Maxton emphatically declared that as a Socialist he was not prepared to indorse the budget. He thought the party opposite, the Conservatives—were in their hearts cheerful because they had got off far more easily than they had expected, or were entitled to believe.

TAKES CAPITALISTIC VIEW

The budget was more in keeping with Conservative than Liberal or Labor views, he declared. Mr. Snowden had taken the capitalist view of restoring industry and finance and encouraging private enterprise by imposing upon it the minimum taxation. He was bound to criticize that policy. He was not so stupid as to think the policies of Labor and the nation could be fulfilled in one parliament, but he asked that while constructive schemes were being put through, and while statesmen were thinking and planning, no person in the land should suffer starvation or fear starvation, and that was not true today.

"The Conservative party opposed widows' pensions and unemployment, but screamed like the very devil at the sixpence increase on the income tax," Mr. Maxton declared.

THOUGHT DEAD BUT HE RETURNS HOME

Wife Had Already Identified Remains of Man Frozen to Death as Being Husband's

WOODSTOCK, Ont., April 15.—Archie McMillan, Goderich, who returned home last week, two months after his wife had positively identified the remains of a man frozen near Milton as those of her husband, has been identified by Oxford House of Refuge officials as having spent the Winter in the institute. He was committed by the township of East Zorra, where he had been working for various farmers last Summer. Mr. J. Forbes, superintendent, states he was also in the Refuge for some time the previous Winter.

TO BE EXECUTED

EMMETT, Idaho, April 15.—John C. McClurg, convicted of the murder of his wife, Mary, was sentenced today to hang in the Idaho penitentiary on Friday, June 13.

Sentence was pronounced by Judge A. O. Sutton, in line with the verdict of the jury, which last Saturday night found him guilty and demanded the death penalty.

delicious just PLAIN

TRY a handful of Rice Krispies right out of the red-and-green package. Golden bubbles of flavor that melt in your mouth! Serve for breakfast with milk or cream.

Rice Krispies are delicious in a dozen different ways. Children are wild about them. At your grocer's. Oven-fresh. Made by Kellogg in London, Ontario.

snap! crackle! pop!

Kellogg's RICE KRISPIES

LIVING COST TO INCREASE

DISPUTE OVER GERMAN BUDGET WILL REACT ON INDIVIDUAL POCKETS

Imports Are Likely to Be Seriously Cut by New and Higher Duties

By EDGAR ANSEL MOWRER

(Copyright, 1930, by The Chicago Daily News Foreign Service.)

BERLIN, Germany, April 15.—The only concrete results of the long Reichstag debate over the budget and the so-called farmers' programme which accompanied it (just adopted by the Legislature) will be a rise in living costs in this already much over-burdened country.

The chief result is in duties on foodstuffs. The grain duties are not to be fixed at all, but the Cabinet will be allowed to modify the rates, if necessary, twice a year in order to keep prices high enough to satisfy the grain-growing farmers.

Worst of all are the duties on eggs, milk, lard and bacon. German market gardening and dairying are backward. Under the pressure of foreign, chiefly Danish, competition, the Germans were gradually being forced to improve methods. The reasons for doing this will now cease.

The new duty on imported pigs and pork may be raised to such an extent as to nullify any advantage to the Poles from the signed, but still unratified, commercial treaty with Germany. It is even possible that the Poles may decide that the treaty is undesirable under these circumstances.

The new tariffs will weigh chiefly on the working classes and are a result of the coalition between the industrial owners and farmers, chiefly large landowners. The industrial groups were coalesced with the Socialists, but when they drove the latter from the Cabinet they had to seek new allies among the farmers. As a result, prices will rise still further all along the line, especially as the new budget demands an increase of the turnover tax, the special tax on large department stores and the taxes on beer, tobacco and sugar.

American commercial experts foresee new large tariff increases in electrical apparatus, hardware, abrasives, automotive products, cotton and wool yarns and machinery. This will reduce American exports to Germany, chiefly motor cars, sewing machines, typewriters and other American specialties. Unfortunately, in view of the recent American tariff, Americans wishing to protest have not a leg to stand on.

Critics note sarcastically that while the European states at Geneva talk heroically of lowering tariffs, of a tariff holiday and even of an economic federation of Europe, single states raise duties constantly and further affect unfavorably the general European economy.

GRAVE RIOTS AND ARRESTS IN CALCUTTA

Continued from Page 1

the volunteers gathered about the pans the police quietly disappeared.

URGE WOMEN TO WORK

Gandhi spent the day in Umber, where he spoke twice. He exhorted a group of women to take part in the campaign and called attention to the arrest of Pandit Nehru, saying "He has been punished because he is the greatest of us all."

His second speech was to the men whom he urged to defend the salt pans, as symbols of their principles, with their lives. "From your sufferings will rise into being not only complete independence, but a non-violent army for its defence," he told them.

Answering a telegram from the president of Bombay provincial committee inviting him to Bombay, Gandhi replied: "I am hourly needed in Gujerat to consolidate my work, but I will come when I am absolutely needed."

Two disobedience leaders of Madras lost their automobiles today because of activity in the campaign. They were the former assemblyman Prakasam and a newspaper editor, Nagesawara Rao. When they refused to pay fines of 500 rupees their cars were taken.

CRUSADE HEAD ONCE AGAIN IS ON WARPATH

Continued from Page 1

this is not in consonance either with the policy which the Empire crusaders advocated, nor with the arrangement under which we accepted the referendum in order to facilitate adoption of that policy by the Conservative party.

"It puts the onus of asking for duties on foreign food on the Dominions, instead of making these duties the extent of a constructive policy which Great Britain ought to put forward. The publication of this leaflet is one in a chain of events which have gradually made the present position extremely difficult."

Lord Beaverbrook adds he has read all of the literature put out by the Conservative headquarters dealing with this subject. "Not a single part of it is of the smallest service whatever, either in explaining the project of Empire free trade or in urging the courses upon the country," he concluded.

The recruits were sent to the rifle ranges. At 600 yards distance not a hit was recorded. At 300 yards the result was the same. At a hundred the targets still remained virgin. "Fix bayonets," roared the instructor. "Charge!"

Your turn

to try Palmolive Shaving Cream at our Risk!

Millions now use it

BEFORE we made a single tube of shaving cream we went to 1,000 men for advice. We asked them what they wanted in their ideal shaving preparation. With this goal, our chemists tried and discarded 129 different formulas before they found the one we knew would win men's confidence.

Just a few years ago we placed it on the market. Instead of urging a purchase, we said "WAIT, don't buy now". We asked men to *try* it first—at our risk. Today Palmolive Shaving Cream is an astounding success . . . in a sharply competitive field. Millions of men tried it. 87 out of every hundred, records show, forsook old favourites for Palmolive. And that's a whale of a batting average in any league.

Here's Our Offer:

Buy a tube of Palmolive Shaving Cream. Use half. Then, if you're not satisfied this is the finest shaving cream you've ever used, return the half empty tube to your druggist. He'll return to you in cash the full price you paid for the whole tube. We will pay him the same amount *in cash*.

Now, make this test on your face!

Doubtless your present shaving preparation is satisfactory. Still there may be a better way.

Here's a shaving cream that gives you a comforting, close shave no matter how tough your beard or how tender your skin. Try it tomorrow morning! We'll pay, if Palmolive Shaving Cream fails to win you!

5 amazing NEW features

1. *Multiplies itself in lather 250 times.*
2. *Softens the beard in one minute.*
3. *Maintains its creamy fullness for 10 minutes on the face.*
4. *Strong bubbles hold the hairs erect for cutting.*
5. *Fine after-effects due to palm and olive oil content.*

PALMOLIVE SHAVING CREAM

"Mollie," said her mother, "you were very restless in church."

"Was I?" was the penitent response.

"You never see daddy behaving that way. Why couldn't you be quiet like him?"

"Well, mummie, you see, I wasn't a bit sleepy."

In accordance with the cost of living, sliding scale wages of building trades workers of London have just been reduced one cent an hour.

Delicious Meats

Fresh, Juicy, Tasty and Tender

TODAY'S SPECIALS

Choice Peameal Bacon, lb.	35c	Shoulder Spring Lamb, per lb.	24c
Pot Roast, per lb., 22¢ and	20c	Boneless Stew, per lb.	22c
Prime Rib Roast, per lb.	28c	Lamb Stew, per lb.	20c
Pork Leg Roast, per lb.	29c	Sausage, Beef, 2 lbs.	25c
Loin Pork, per lb.	33c	Sausage, New England Special, per lb.	35c
		Boiling Beef, per lb.	14c

FOR FRESH VEGETABLES, PHONE 2368

New England Market

750 Yates St. Opp. Dominion Hotel Phone 2368

Relief from **ASTHMA**

and the terrible symptoms. Sleep peacefully again, enjoy the same speedy relief so many other sufferers have had. Go now and buy Templeton's RAZ-MAH Capsules. No harmful drugs, no nauseous sprays, smoke. Guaranteed relief from $1 with or your money back. 30c and $1 boxes. 106

AMPHION HALL

A Perfect Palace—730 Yates St.

Comfortable, strictly high-class, homey rooms for entertainments of all kinds. Oak floor, 44 x 80, for dancing, and grand piano for musicales. Four hundred chairs, thirty card tables and plenty of heat for card parties. Large kitchen, silver, dishes and tables for select dinners. Fine elevator. Carpet for floor for large lectures.

Rents From $12.50 Up.

We do all cleaning. Man always in attendance. For appointment see

The Griffith Company

Arcade Bldg. Phone 1669

Victoria Baggage Company

H.M. Mail Contractors

OUR SPECIALTY

Furniture Moved, Crated and Shipped

Pool Cars for Prairies and All Points East

We Can Save You Time and Money. Largest Vans in the City.

Phones 2505 and 2506

510 Fort Street

TRIAL IN COURT IS LIKE DRAMA

UNUSUAL ACTION IN SUPREME COURT DEVELOPS INTERESTING SITUATION

Passengers in One Car Sue Both Drivers for Damage Caused by Collision

As a result of a collision last July between cars driven by Dr. H. G. Burden and David Thom, respectively, one suit was brought by K. G. S. Lancaster, and another by Ozella Robinson and May Lancaster, against both drivers, claiming damages for injuries received. Both suits were consolidated and heard in Supreme Court yesterday before Mr. Justice Murphy. Mr. W. J. Taylor, K.C., and Mr. A. J. Patton appeared with Mr. H. A. Beckwith for the plaintiffs; Mr. E. J. Grant for Thom, and Mr. A. E. Bull for Dr. Burden.

Evidence presented for the plaintiffs by themselves and by Dr. J. H. Moore and Dr. J. M. Fowler was to the effect that the collision had occurred, that the injuries had resulted, and the defendants were, respectively, the drivers of the cars.

No suit had been brought by one driver against the other and the plaintiffs, who were passengers in the Thom car, present evidence to show which driver was to blame or that both of them were to blame. For this reason, counsel for the defence then asked the court to dismiss the action.

THOM RELEASED

Mr. Justice Murphy observed that no evidence had been presented to show that Thom was at fault, but that the statement of one witness to the effect that Dr. Burden had been driving very fast was in the nature of evidence against him.

Mr. Taylor proceeded to read passages from the testimony given by Dr. Burden when examined for discovery as evidence against Thom. This was objected to, and the court sustained the objection, ruling that the examination for discovery of one defendant could not be used as evidence against the other.

Mr. Taylor then argued that in establishing the fact that the collision had occurred, a prima facie case had been made out against both drivers, such as would warrant calling upon them to clear themselves.

The court held that no prima facie case had been made out against Thom. No evidence had been presented to show that the collision had occurred through any fault on his part. The action against Thom was then dismissed, and that against Dr. Burden was proceeded with.

THOM BLAMED

Witnesses called on behalf of Dr. Burden testified that at the time of the collision he had been driving at a moderate rate of speed, and on the proper side of the road; also that the car driven by Thom had swerved over from what was for it the right side of the road, and had been on the wrong side of the road when the collision occurred.

At the request of counsel for the plaintiffs, it was decided to view the scene of the accident before proceeding further with the case.

Roasted, ground and packed in 1-lb. and ½-lb. packets, daily in Victoria. Guaranteed best quality.

Grocers Sell It

WOOD $4.00

Per Cord. C.O.D.

LEMON, GONNASON COMPANY, LTD.

Phone 77 2254 Gov't St.

No Objection to C.P.R.'s Request For Lots Offered

THE Department of Marine and Fisheries will be advised that the Victoria City Council offers no objection to the application being made by the Canadian Pacific Railway for a grant or a lease of six water lots on the southern side of Victoria Harbor, below Belleville Street.

Mt. Tolmie on Easter Morn, Last Year

AT THE EIGHTH Easter Sunrise Service to be held on Mt. Tolmie on Easter morn, April 20, at 7 o'clock, a gowned choir and orchestra will lead in song and hymn singing, Dr. Clem Davies will conduct the service and preach, while a thirty-six-page programme will be distributed as a souvenir. The general service of morning worship and prayer in the Episcopal Church is to be used. In order that everybody desirous of attending may do so, the transportation systems are planning to extend their services to the limit from every section of the city. The cross on the summit of the mount was completed by Neon Products, Limited, and is now blazing out its call to early Easter worship. The Saanich Beaches and Parks Committee have visited the mount and have decided to put the road in good shape for motor traffic.

Tenders Opened for Part Of Dewdney Trunk Road

Bids Are Received for Sections of Two Important Highways Out of Vancouver—Policy Regarding Publicity of Unit Prices

The office of the Deputy Minister of Finance was crowded to capacity yesterday afternoon by interested contractors when Hon. W. A. McKenzie, acting minister of the department, opened tenders for three sections of road work on the Mainland. Two of these were for sections of the Dewdney Trunk Road, and the third for a part of the Yale Road. In addition to these road tenders, was also that for the construction of the landings for the ferry which is to connect Salt Spring Island with this city by Swartz Bay, and which brought several more interested tenderers.

As is the practice of the department now, the tenders were all opened in public. The General Construction Company, represented by Mr. J. Boyd, appeared to be the low tenderer in each of the road jobs, but the prices will be checked up by the officials of the department, in order to ascertain whether there has been any miscalculation made in the figures before the awards are made.

UNIT PRICES

A question was asked during the progress of the opening of the tenders whether it was the practice to give the unit prices submitted by the tenderers. Mr. G. P. Napier, at the request of the acting minister, gave the information that this was not usual. The reason for this was that in revealing the unit prices as submitted advantage might be taken of these by a competitive tenderer, not on this particular job, but on some other. It was not deemed fair to give the prices upon which one tenderer based his bid when the one making use of it later was not revealing his prices.

FIRST SECTION

For the Silverdale-Mission section of the Dewdney Trunk Road the following tenders were submitted:

General Construction Company, $122,850, to complete work by September 1; Fraser Construction Company, $125,591, to complete work by September 1; Dawson, Wade & Co., $130,549.25, to complete work by September 1; Stewart & Barber, $152,575.10, to complete work by December 15; Pacific Engineers, $165,375.50, to complete work by September 1; Coast Quarries, Ltd., $180,597.50, to complete work by November 1.

SECOND SECTION

For the section of the Dewdney Trunk Road from Hunter Creek to Kanaka Creek there were eight tenderers as follows:

General Construction Company, $37,975, to complete work by September 1; West Construction Company, $48,750, to complete work by September 30; King Moncrieff Construction Company, $50,287.50, to complete within four months of the awarding of the contract; Dawson, Wade & Company, $51,600, to complete work by September 10; Pacific Engineers, $67,900, to complete work by September 15; Columbia Bithulitic, $68,390, to complete work by August 31; Harrison Lamonde Construction Company, $70,052.50; Ellis Cotton, $75,056, to complete work by July 12.

THIRD SECTION

There were seven tenders submitted for a section of the Yale Road between Aberdeen Road and Aldergrove. These were as follows:

General Construction Company, $24,755, to complete work by September 1; King Moncrieff Construction Company, $27,428, to complete work in four months; Dawson, Wade & Co., $28,262.20, to complete work by June 30; Westminster Construction Company, $29,022.50, to complete work by September 1; Montizambert & Company, $33,185.50; Columbia Bithulitic, $34,140, to complete work by July 31; Harrison Lamonde Company, $36,280.

DELEGATION TO WAIT ON BOARD

Saanich Parents Want Children in Victoria Day Parade and Will Ask Trustees to Act

In order that the school children of the municipality may have an opportunity of participating in the Victoria Day parade, a delegation of parents is now being formed for the purpose of waiting on the Saanich School Board to urge the issuance of instructions enabling the children to take part.

The suggestion was placed before the Saanich members of the Victoria and District Teachers' Association, and it is understood that the delegation will have the support of some of the teachers when the board is approached.

Efforts to promote a meeting of the school board this week to discuss the entry of Saanich children in the competitions of the Victoria Musical Festival are not meeting with success. Chairman J. L. Brooks is in Vancouver and the other members of the board are not inclined to call a meeting for the purpose.

JUDGMENT RESERVED

At the conclusion of evidence and argument in the Supreme Court in the action brought by W. T. H. Lubbe against the Esquimalt Waterworks Company and others, judgment was reserved by Mr. Justice Murphy. Mr. Frank Higgins, K.C., appeared for the plaintiff; Mr. H. A. Maclean, K.C., for the company and most of the defendants, and Mr. H. W. Davey and Mr. H. W. R. Moore for individual defendants.

Learned New Way To Stop Headache

Mr. Aston Miller, a native of Bull Bay, Ja., learned to drive away Sick Headache. He also had pains in chest, felt tired and somewhat depressed. "I purchased three bottles of Dr. Hamilton's Pills. Before two bottles were used I felt like a new man. Weariness passed away, headache disappeared, my system was well regulated, and I am now enjoying perfect health. I urge others who are not feeling well to tone their system by Dr. Hamilton's Pills; their tonic effect is splendid, and they make you feel good all over." All good dealers sell Dr. Hamilton's Pills in 25c boxes.—(Advt.).

OPEN TODAY UNTIL 6 P.M.

Angus Campbell & Co., Ltd.

1008-10 GOVERNMENT STREET

The . . .

Easter Mode Sponsors the Dress Coat

In Belted, Flared and Caped Styles

Featuring this week a most extensive showing of the season's smartest styles in exclusive Dress Coats for Easter wear, in belted, flared and caped models. New materials and new colors. We particularly direct your attention to this group priced at $32.50 to $47.50. They are wonderful value.

Kayser Full-Fashioned Silk Hosiery for Easter

At $1.50 Per Pair

With Slendo or Pointed Heels

All the newest hosiery shades are represented in this showing of Kayser Silk Hosiery, with the new Slendo and popular slipper heel, selling at $1.50 per pair.

Every Pair Perfect

REAL ESTATE

NORTH QUADRA DISTRICT, NEW STUCCO BUNGALOW on ¼-acre garden lot; extra fine workmanship and material; full basement and garage. All fenced and ready to move into. Splendid value at, on terms.... $3,500

GORGE DISTRICT, $300 CASH AND $25 PER MONTH, 5-roomed bungalow, basement and furnace, polished floors, laundry tubs, built-in features; splendid garden. Only $3,000

FERNWOOD DISTRICT, $300 CASH AND $25 PER MONTH, new 4-room stucco bungalow and garage; nice lot. Low taxes. Great bargain at $2,500

COUNTRY HOME AND CHICKEN FARM, SEA VIEW, fine 7-roomed residence, modern plumbing, city water, electric light near; 10 acres cultivated, 2 acres bush; chicken houses for 1,500 birds, brooder and incubator houses. Owner, in England, open to offer about $5,250

COLES, HOWELL & CO.

638 View St. Limited Phone 65

MONTREAL-GENOA RECORD IS MADE

Marchese Marconi Carries on Conversation Through Transatlantic Wireless Telephone

MONTREAL, April 15.—The high state of efficiency that wireless telephoning, as developed by Marconi, has attained, was clearly demonstrated at the Canadian Marconi Company's office here recently.

Mr. H. M. Short, managing director of the Canadian Marconi Company at Montreal, received a cable at 3:30 p.m. to stand by for a wireless telephone message from the Marchese Marconi aboard his yacht Elettra, in Genoa harbor. Despite the great distance to be spanned and the fact that the Marchese's yacht stood amidst all the crowded shipping of a cosmopolitan harbor, only half an hour later communication was established, and Mr. Short was talking clearly with the Marchese Marconi, world-renowned inventor of wireless.

Later, Mr. J. H. Thompson, chief engineer, and Mr. L. S. Payne, assistant chief engineer of the Canadian Marconi Company, Montreal, conversed with Mr. G. A. Mathieu, Marconi's personal engineer, aboard the yacht Elettra.

The voices at both ends were heard with the utmost ease and clarity, thus proving conclusively that wireless telephoning is an established, efficient mode of communication.

HOLIDAY PLANS AT POST OFFICE

On Good Friday there will be no delivery by letter carrier.

The money order wickets will be closed all day. The general delivery and registration wickets will be open from 8 a.m. to 10 a.m., and postage stamps will be sold during these hours.

The evening street letter-box collections only will be made and all mails will be dispatched as usual.

The postoffice lobby will be open from 8 a.m. to 6 p.m.

On Easter Monday, April 21, the morning deliveries by letter carriers will be made.

The money order wickets will be closed all day.

The general delivery and registration wickets will be open from 8 a.m. to 1 p.m., and postage stamps will be sold during these hours.

The noon and evening street letter-box collections will be made and all mails will be dispatched as usual.

The postoffice lobby will be open as on ordinary week-days.

One small boy said to another: "Why don't you ever go to our church?"

"We belong to a different abomination," said the other.

See Us for Seafront Residences and Lots

OAK BAY

NEAR GOLF LINKS, BEACH AND CAR LINE

An exceptionally attractive five-room stucco bungalow, charmingly situated among shade trees on large lot, 90 ft. by 103 ft. Rooms are bright, very conveniently designed and well finished. Hardwood floors. Hot-water heating. Open fireplaces. Garage. Low taxes. This is one of the best buys in this ever popular district. Price $6,500.

WHY PAY RENT?

Two comfortable four-room bungalows, each with bathroom, and in splendid condition. Excellent lots and location. One is priced at $2,750, the other at $2,400. Terms.

Excellent five-room bungalow, with full-sized cement basement and furnace. Price $3,150. Terms.

Six-room house, in first-class location, requiring a little doing up. Price $2,500. Terms.

Pemberton & Son

625 Fort St. Phone 388

QUEENSWOOD offers many very attractive sites in natural surroundings with seafrontage commanding a magnificent view of Haro Straits. It is in close proximity to the centre of the city; about 15 to 20 minutes by motor. It is subdivided into parcels from 2 to 5 acres. Services, water, electric light and power and telephone.

Apply to

Swinerton & Musgrave, Ltd. Girdwood & Co., Ltd.

Or Any Member of the Real Estate Board

Vancouver Island Coach Lines, Ltd.

Mt. Tolmie, Easter Morning

For Rev. Clem Davies' Easter Sunrise Service

Buses Will Leave as Follows

Miller Avenue via Burnside ..... at 6:30 A.M.
Marigold via Douglas ..... at 6:30 A.M.
Admirals Road via Gorge ..... at 6:30 A.M.
Saanich Road via Lake Hill and Quadra ..... at 6:30 A.M.

AT DOUBLE FARES

Also Special Coaches Will Leave the Broughton Street Depot at 25c One Way—50c Return

Coaches Wait and Return After Service

Vancouver Island Coach Lines, Ltd.

Phone 9280 Phone 9281

COUNTRY ESTATE WANTED

I want to purchase small country estate within reasonable distance of either the City of Victoria or City of Vancouver.

I would prefer to exchange revenue bearing City of Winnipeg or Province of Manitoba property, but this is not essential, as I can pay cash if property and price are attractive.

ADDRESS BOX 7153 COLONIST

RECENT GERMAN BOMBINGS HAVE POLITICAL CAUSE

By EDGAR ANSEL MOWRER

(Copyright, 1930, by The Chicago Daily News Foreign Service.)

BERLIN, April 15.—The most recent German bombing outrages, which occurred on March 15 in the towns of Bad Oldesloe and Neumunster, now appear to be the outcome, not of a blackmail racket in the Chicago sense, but of a Fascist campaign against the Young plan. The police claim that only great luck prevented the complete destruction of the Bad Oldesloe town hall.

The supposed bomb layers, who now have been arrested, are a chemist, Doctor Hellmann, the saddler, Paul Koch, and the merchants, Rudolf Mueller and Wilamowitz-Moellendorf. They belong to the Werewolf Association, a kind of junior branch of the ultrapatriotic steel helmet group. The arrested apparently admit the act and give as their motives the hope of exciting Germans to repudiate the Young plan, which had been passed by the Reichstag the day before.

Unemployment in Winnipeg Is but Little Lessened

WINNIPEG, Man., April 15.—Unemployment conditions in the city continue serious, and in view of this, the city council last night endorsed a resolution granting a three weeks' extension of relief for unemployed married men and one week's relief for single men.

Unemployment relief for the past Winter has already amounted to $200,000, as compared with $27,000 expended in the Winter of 1928-29. In straight relief to married men and families, $64,300 has been paid, and $82,176 in special relief work wages. A sum of $47,366 was paid to single men.

Majestic Council

The meeting of the Majestic Council of the Royal Arcanum, held in the Elks' Club lodge room Monday evening, was an outstanding success, with an attendance of over 50 per cent of the members. Following the initiation of seven new members, the drill team gave an exhibition, under the command of Team Captain Past Regent James Stewart, after which a photograph was taken of the team in its new regalia by Brother Paul Michelin. An interesting programme of entertainment, which comprised vocal solos by Brother Douglas Parks and piano solos by Brother Paul Michelin, was enjoyed.

Leading Bulb Expert Will Judge Show

C. A. Van Wavern, a nephew of the famous Van Wavern who originated the great daffodil, Van Wavern's Giant, will judge the tulips at the fourth Spring flower show, which is being held at the Willows on April 25 and 26, by the Vancouver Island Horticultural Association. Mr. Van Wavern is at present in the United States, where he is superintending the establishment of a branch bulb farm for his Holland firm; and through the efforts of Mr. L. Taylor, of West Saanich, he has been induced to come to Victoria to judge the tulip classes at the show.

With Mr. Van Wavern will come Mr. E. J. V. Van Zanten, another well-known Holland bulb expert, and he will judge the daffodil classes. It is doubtful if ever in Canada such expert judges of Spring flowering bulbs have been secured for any show. It is a great opportunity for those who are interested in bulb growing, either commercially or as a hobby, to meet two men who, in all probability, know more about the subject than any on the continent at the present time.

"Yes, lady, I lost my leg working in a mineral mine," said the tramp.

"Ah," replied the old lady, "few of us realize the dangerous work necessary in order to provide us with our ginger beer and lemonade."

Heart and Nerves Caused Her to Have Cold Hands and Feet

Mrs. Joseph Price, Red Pine, N.B., writes:—"Several years ago I was troubled with my heart and nerves and was so bad, at times, my hands and feet would become numb and cold.

"I happened to see

MILBURN'S HEART NERVE PILLS

advertised and started taking them at once. I continued for some little time and since then I have had no return of my trouble."

Price, 50c a box at all druggists and dealers, or mailed direct on receipt of price by The T. Milburn Co., Limited, Toronto, Ont.—(Advt.).

Removing CORNS Is So Easy; Painless

Just a drop or two of "PUTNAM'S" on a sore corn and out comes the pain. After a few applications of "PUTNAM'S," the corn shrivels up and drops out. No pain, no pinching soreness, when you use **Putnam's Corn Extractor.** Entire satisfaction is guaranteed with Putnam's. Use it and you can walk, dance, and use tight shoes. Every druggist sells Putnam's Corn Extractor.—(Advt.).

Driver Charged With Being Intoxicated

Hearing of a charge against Ronald Hearns of driving while intoxicated was adjourned yesterday, in the city police court by Magistrate George Jay. Hearns was unable to appear as he is at present confined to the hospital as a result of injuries received in a collision between his automobile and a street car on Monday night.

W. Bland, against whom a similar charge was preferred, was sentenced to seven days' imprisonment.

On the great old House of **Haig**

the sun is shining more brightly than at any time in its 301 years' existence. Old Whisky sold by the old House explains its consistently growing popularity all the world over.

Always say "Haig" and you will be happy even if the sun is not shining.

BOTTLED IN SCOTLAND BY OURSELVES

861a

This advertisement is not published or displayed by the Liquor Control Board or by the Government of British Columbia

The Daily Colonist

Established 1858.

The Colonist Printing and Publishing Company, Limited Liability.

J. L. Tait, Business Manager

Subscription Rates by Carrier and by Mail in Districts Contiguous to Victoria, Served by Colonist City Carriers:

Yearly	$12.00
Monthly	1.00

All subscription rates payable in advance. Mail subscribers are requested to make all remittances direct to The Daily Colonist.

Subscribers in ordering change of address should be particular to give both old and new address.

Subscription Rates by Mail:

To Canada, Great Britain, the United States and Mexico, except districts as above:

Yearly	$6.00
Half-Yearly	3.00
Quarterly	1.50

Wednesday, April 16, 1930

THE BRITISH BUDGET

The deficit in the British Labor Government's Budget is about as heavy as was anticipated from the trend of events. It amounts to approximately £15,000,000, where Mr. Churchill, the former Chancellor of the Exchequer, had estimated for a surplus of over £4,000,000. Because of new commitments entered into by the Labor Government anticipations affecting revenues and expenditures proved in error to the tune of nearly £20,000,000. The Labor Government, as well, despite the savings anticipated on naval expenditures, is committed to new outlays with the result that Mr. Snowden, the Chancellor of the Exchequer, has set himself the task of finding £42,000,000 more in revenue during 1930-1931 than in the fiscal year just closed.

Mr. Snowden puts the blame of his deficit on the shoulders of his predecessor in office. It is fairly obvious, however, in this instance that the fault lies more with the present Government than in what it inherited. It has given, ever since taking office, an earnest of being of the spendthrift variety and all it has been able to do to attempt to solve unemployment has been an increase in doles, in pensions and in other eleemosynary services of the State. There was a hope engendered by the London Naval Conference and its three-Power treaty that such savings would be effected by reductions in armament that the British taxpayers would experience relief. This hope has been rudely shattered by Mr. Snowden. He has a programme of increased taxation and it is of a character which bids fair to operate adversely against a trade revival of which Great Britain stands in so great need.

The income tax is being increased from four shillings to four shillings and six pence in the pound. The increase is to operate in a graduated way so as to save the small salaried man, but it affords no relief for the latter. On the other hand it will add to the weight of the incubus that the taxation burden has spread over the land. In effect it means that through this tax alone an additional £24,000,000 is to be taken by the Government from the pockets of the long-suffering British taxpayer. On top of this there is an increase in the income surtax from nine pence to a shilling in the pound, on incomes between £2,000 and £2,500, and increased proportionately on larger incomes. This new burden of surtax increases is expected to realize £12,500,000. The death duties are being increased, with especial reference to large estates. Thus there is an extension of the policy of the confiscation of capital, which means less capital will be left for investment purposes and unemployment will be proportionately fostered. There is an increase in the duty on beer of two cents a gallon. The last two tax increases are expected to bring in £9,880,000.

While adding such burdens to industry, as the foregoing taxation increases connote, the Labor Government at the same time announces its intention to allow the safeguarding duties to expire. Those duties, in various lines of industry, have given a definite fillip to trade. They have given British industrial firms competitive advantages in the commercial field, but those advantages are to be taken away. Moreover the Government announces its further intention of repealing the McKenna duties before its term of office expires. The latter are imposed on motor cars, clocks, watches, motion picture films and musical instruments. There are as well minor taxation changes and the announcement that there will be legislation to introduce taxation of land values. The single item of relief could hardly be more circumscribed. It is the abolition of the tax on bookmakers' telephones.

Socialistic Government implies taxes, taxes all the way. The new British Budget promises to be the most unpopular brought down in a long number of years. It is a blow at industrial development. It is a further earnest of the huge price the people have to pay for paternalism in legislation. It is a complete, even defiant, answer to those propagandists who claim that such naval reductions as have been engineered through the gospel of parity would mean taxation relief. On the contrary, the burden on the British taxpayer has been substantially increased. What is saved in payments for national security is to be spent for giving unemployment relief, and the more of the latter is given the more unemployment grows, as experience has proved under a Labor regime. The Budget gives a body blow to the British industrial structure in the announcement that protective duties, so far as they have been imposed, are to be repealed. It marches another step forward in Labor's policy of capital confiscation. It shows a measure of bankruptcy in Labor's fiscal statesmanship when such extensive and far-reaching taxation increases are considered necessary. Mr. Snowden, in the first Budget of the present British Government, has decreed changes which will injure Great Britain economically in at least a temporary fashion, but, incidentally, he has given the people a new rallying cry against the spendthrift zeal of the Administration of which he is a member.

C.P.R. PROMOTIONS

Changes taking place among a number of the higher officials of the Canadian Pacific Railway Company are of particular interest to British Columbia and the West generally. The announcement of promotions and transfers within the last week is in line with the policy of the company which has always recognized merit among its employees and has rewarded it handsomely. That is a reason, though not the sole reason, why the company commands the utmost loyalty from its servants. They know that good work will be recompensed and accordingly they give of their best.

Among recent promotions is that of Mr. H. W. Brodie, who has been assistant passenger traffic manager at Montreal, and who now is appointed overseas passenger manager for the purpose of developing ocean traffic. Mr. Brodie's promotion is well deserved. He has been with the company since 1894 and rose from a humble capacity to his present post of responsibility. For twelve years he was general passenger agent at Vancouver, a period during which he earned the respect of the people of this province by his personality and his executive abilities. He is being succeeded in the post of assistant passenger traffic manager of Eastern lines by Mr. R. G. McNeillie, the general passenger agent at Winnipeg.

A change of more direct interest at the time to British Columbia is the transfer of Mr. N. R. Desbrisay, the general passenger agent at Vancouver, to Winnipeg to succeed Mr. C. E. McPherson as assistant passenger traffic manager for the West. Mr. McPherson retires after fifty years of railway service, forty-three of which were with the Canadian Pacific Railway. Mr. McPherson has been among the most popular of the higher officials of the company, thoroughly efficient always, and he will remain in his retirement still of service to the company since his counsel will be available in a consultative capacity in passenger department affairs. His successor at Winnipeg, Mr. Desbrisay, has been general passenger agent at Vancouver for the past four years, during which time he earned not only golden opinions but now has won his promotion to Winnipeg. In British Columbia the Canadian Pacific Railway has been well and faithfully served by its officials, and as a consequence many of them have earned higher posts. That which has now fallen to the lot of Mr. Desbrisay will be widely welcomed. It is richly deserved. In the Vancouver post Mr. Desbrisay will be succeeded by Mr. E. F. L. Sturdee, who comes to the coast with a high reputation for efficiency. He has had wide experience, knows all the ropes in his department and is being transferred from Montreal, where he occupied the position of assistant general passenger agent.

The pressure of informed opinion is being brought to bear more and more on authorities in the matter of suppressing unnecessary noises in cities. When legislation is properly devised much mental disease will be eliminated. The latest attack on noise comes from an American publication which says: "Noise levies a staggering toll on business. Records prove that no single favtor—save poor legislation—causes more absences, more resignations, more forced retirements than does noise, whether it comes from within the office or from without. Noise cuts down efficiency, the quality and quantity of work turned out—both your own and that of your staff. Worst of all it affects more severely your highest paid workers—your executives and department heads."

The Brandon Sun wonders why Australians (people of the British Empire) are held up at this port by immigration officials until a permit is sent from Ottawa for their admission. Such a process, the Brandon paper regards as stupid. So it is, but then the ways of Ottawa leave innumerable loopholes for the penetration of illuminating thought. As The Brandon Sun says: "The general public must regard the immigration regulations as most remarkable when they debar Empire citizens and allow as near as possible free entry to any United States citizen who wishes to cross the border to sell us goods, enter business, get employment or help himself to Dominion privileges."

THE FAR EAST

The normal British garrison in China until the Civil War and the rivalries of ambitious generals began seriously to affect the lives and property of foreigners, consisted of a British and an Indian battalion at Hong Kong and a British battalion at Teintsin. Today, in addition to the Indians, there are two British regiments at Hong Kong, two at Shanghai and two at Tientsin. Moreover, the somewhat variegated cruiser squadron formerly under the command of the admiral has been replaced by a homogenous force of five Kents. For work on the upper reaches of the Yang-Tse, where large warships cannot be navigated, there is a flotilla of destroyers, sent out at the beginning of 1917, but never recalled, and a number of gunboats. Mr. Henderson, in a manner almost befitting Lord Lloyd, tells the House of Commons that the Suffolk and Berwick, two of the latest 10,000-ton cruisers, have been dispatched post-haste to Nanking, and that overtime is being worked in the Hong Kong dockyard with a view a view to fitting out other warships and dispatching if necessary another battalion to Shanghai. Members of the Government have more than once made clear that if they are prepared to consider changes in policy and possibly reductions of garrison in the Mediterranean, they are not yet prepared to do so in the case of China.—Calcutta Englishman.

A man ought to read just as inclination leads him, for what he reads as a task will do him little good. —Dr. Samuel Johnson.

The Weather

Meteorological Office, Victoria, at 8 p.m., April 15, 1930.

PRECIPITATION AND TEMPERATURES

	Rain	Min.	Max.
Victoria	..	44	52
Nanaimo	..	47	53
Vancouver	.02	46	56
Kamloops	..	44	62
Prince George	..	20	58
Estevan Point	..	38	42
Prince Rupert	.01	42	50
Atlin	..	20	36
Dawson	..	4	36
Seattle	.01	46	50
Portland	.01	48	56
San Francisco	..	52	64
Spokane	.02	42	60
Los Angeles	..	52	70
Penticton	.05	43	65
Vernon	.10	41	63
Grand Forks	..	45	64
Nelson	.08	42	61
Kaslo	..	41	56
Cranbrook	.10	44	55
Calgary	.12	30	38
Edmonton	.08	30	34
Swift Current	..	34	52
Prince Albert	.06	24	34
Qu'Appelle	.08	26	32
Winnipeg	..	30	52

TUESDAY

Maximum	52
Minimum	44
Average	48
Minimum on grass	42

General state of weather, fair. Bright sunshine, 7 hours, 54 minutes.

FORECASTS

Victoria and Vicinity—Fresh to strong westerly winds, generally fair with frost at night.

Vancouver and Vicinity—Westerly winds, generally fair with frost at night.

5 P.M. WEATHER REPORTS

Victoria—Barometer, 30.10; wind, W., 30 miles; fair.

Vancouver—Barometer, 30.06; wind, N., 4 miles; raining.

Kamloops—Barometer, 29.62; calm; fair.

Prince George—Barometer, 29.80; wind, SW., 20 miles; fair.

Prince Rupert—Barometer, 30.02; wind, SE., 8 miles; raining.

Estevan Point—Barometer, 30.14; wind, NW., 20 miles; fair.

Tatoosh—Barometer, 30.12; wind, W., 12 miles; cloudy.

Portland—Barometer, 30.16; wind, N., 4 miles; cloudy.

Seattle—Barometer, 30.12; wind, NW., 4 miles; cloudy.

San Francisco—Barometer, 30.08; wind, NW., 14 miles; clear

Note and Comment

By R. B. D.

"Man wants but little here below,
Nor wants that little long"
'Tis not with me exactly so.
But 'tis so in the song.
My wants are many, and if told
Would muster many a score
And were each wish a mount of gold,
I still would long for more.
—John Quincey Adams.

* * *

The Federal Travel Division should initiate action through the State Department toward inducing the Canadian authorities to enact a hundred dollar exemption from duties on goods brought back into Canada by tourists. Canada usually gives us what they think we want.

The above is a quotation from a speech by representative Dyer of Missouri, and no doubt expresses the average opinion of the exceptional American politician and the ordinary American citizen on the subject of trade relations with Canada. We do not blame the American people for believing that if there is anything in Canada they want, that it may be had for the asking, or if there is anything Canada can do for them, that thing will be done if they ask that it be done. That state of mind is quite natural considering the complaisance of the Canadian Government and the celerity with which it proceeds to grant favors and the placidity with which it receives all acts of aggression.

* * *

When any suggestion is made that Canada should take some action to defend herself against the aggressions of her big neighbor, there is an immediate clamor from all the newspapers supporting the King Government that such suggestion comes from the Barons of the Big Interests. But there are Barons in Canada who may be quite as dangerous to the interests of "the common people" as the Baronial Big Interests. There are the Barons of the Press, for example—and the Barons of the Canadian Press may be quite as autocratic in their demands as the Barons of the British Press.

* * *

It was the Barons of the Canadian Press who demanded that the King Government should help the Government of the United States to enforce the provisions of the prohibition law. The King Government and a majority of the members of the Canadian House of Commons did not want to do it. But the Baronial Press said it must be done, and it has been done. And just about the time when a decision was made that it should be done, the Legislature of the State of New York was passing a resolution calling for the repeal of the prohibition law. The State of New York, with a larger population than the Dominion of Canada and greater wealth than the Dominion of Canada, has refused to exercise its great power or to spend a dollar for the purpose of helping the Federal authority to enforce prohibition. Yet the Government of Canada, with the Big Stick of the Baronial Press threatening its head, is going to spend millions of dollars, and sacrifice more millions of dollars, for the purpose of helping the Federal Government of the United States in an abortive attempt to enforce prohibition.

* * *

The King Government had given notice of its intention to submit to Parliament a bill for the control of radio broadcasting. It purposed creating a commission which would take all broadcasting out of private hands and make it a national undertaking. But when the Baronial Press heard of this proposal it waved its Big Stick, and the Government has decided to "take the matter into its most serious consideration." Instead of the bill being submitted to Parliament, it is going to be submitted to a committee of Parliament. The reason for this halting between two opinions is that there are radio broadcasting stations in Canada controlled and operated by the Press Barons. There is one in Quebec controlled and operated by a newspaper with a large circulation and printed in the French language. There is one in Ontario controlled and operated by a newspaper which claims the largest circulation in Canada of any newspaper printed in the English language.

* * *

Both those newspapers are political supporters of Liberal "principles" and of the King Government. Considering the political complexion of the Province of Quebec, the French-printed newspaper has a great deal of influence. Considering the political complexion of the Province of Ontario, the influence of the newspaper printed in English is practically negligible.

* * *

Thus the domestic affairs of Canada as well as the foreign affairs of Canada are not conducted in an atmosphere of freedom and liberty, but in an atmosphere of timorous and cowering coercion. On the one hand the Government is afraid to do anything in the interests of Canada because of the phantom of retaliation. On the other hand, the Government cowers before the threats of the Barons of the Press, and instead of doing what it deems should be done, hesitates to do what it said it would do. Instead of doing what he knows to be right despite the coercion of his friends, whom he must conciliate, and harassed by his enemies the Tories, whom he hates, the Premier, with his blood boiling as he contemplates the possible results of a general election, bursts into an ill-considered tirade of abuse of all his opponents.

THE COLONIST IN NEW YORK

The Colonist is delivered to the principal New York hotels, on order only, by the Long Acre Newspaper Delivery. Order may be given to the Mail Clerk of your hotel or telephone to Longacre, 4649

Tides at Victoria

TIDE TABLE

APRIL, 1930

Date	Time	H't	Time	H't	Time	H't	Time	H't
	H. M.	Ft.	H. M.	Ft.	H. M.	Ft.	H. M.	Ft.
1 ..	3:35	8.0	10:42	3.3	17:26	6.8	21:50	8.1
2 ..	2:34	8.3	11:30	2.5	18:45	6.8	21:56	6.7
3 ..	3:48	8.6	12:20	2.1	....	....	....	....
4 ..	4:09	8.6	13:14	1.7	....	....	....	....
5 ..	4:31	8.6	14:11	1.5	....	....	....	....
6 ..	5:00	8.6	15:10	1.5	....	....	....	....
7 ..	5:32	8.6	16:10	1.7	....	....	....	....
8 ..	2:18	2.1	17:11	2.1	....	....	....	....
9 ..	1:55	7.6	6:38	7.0	10:15	7.5	18:09	2.5
10 ..	1:54	7.7	7:15	6.9	11:02	7.3	18:59	3.3
11 ..	1:55	7.8	7:54	6.8	13:18	7.3	19:45	3.9
12 ..	2:01	8.0	8:33	3.7	14:36	7.3	20:25	4.7
13 ..	2:12	8.2	9:12	2.8	16:05	7.1	21:01	5.6
14 ..	2:27	8.4	9:55	2.3	17:41	7.2	21:33	6.4
15 ..	2:43	8.5	10:38	1.8	19:24	7.3	22:00	7.1
16 ..	3:00	8.5	11:25	1.5	....	....	....	....
17 ..	3:14	8.5	12:12	1.6	....	....	....	....
18 ..	3:18	8.4	13:01	1.7	....	....	....	....
19 ..	3:52	8.2	13:50	2.0	....	....	....	....
20 ..	1:06	8.3	14:42	2.4	....	....	....	....
21 ..	1:20	8.3	15:32	2.7	....	....	....	....
22 ..	1:20	8.2	16:27	2.1	....	....	....	....
23 ..	1:20	8.6	17:20	6.6	....	....	....	....
24 ..	1:22	7.6	7:57	5.7	11:16	6.3	18:10	3.5
25 ..	1:17	7.7	7:55	5.1	12:23	6.4	18:51	4.4
26 ..	1:20	7.7	8:09	4.4	13:40	6.5	19:26	4.8
27 ..	1:29	7.8	8:31	3.5	14:46	6.7	19:58	5.5
28 ..	1:26	8.2	9:02	2.6	16:02	6.8	20:22	6.3
29 ..	1:51	8.5	9:38	1.6	17:38	7.1	20:42	6.7
30 ..	2:06	8.7	10:16	1.3	19:32	7.4	20:46	7.3

The time used is Pacific Standard for the 120th Meridian West. It is counted from 0 to 24 hours, from midnight to midnight. The figures for height serve to distinguish high water from low water. Where blanks occur in the table, the tide rises or falls continuously during two successive tidal periods without turning.

The height is in feet and tenths of a foot, measured from the average level of low water.

To find the depth of water on the sill of the Esquimalt drydock at any tide, add 16.8 feet to the height of high water as above given.

To find the depth of water on the sill of the Esquimalt drydock add 30 feet to the height of high water as given above.

SUNRISE AND SUNSET

APRIL, 1930

Time of sunrise and sunset (Pacific Standard time), at Victoria, B.C., for the month of April, 1930.

	Sunrise	Sunset		Sunrise	Sunset
1	5:54	6:40	16	5:20	7:05
2	5:52	6:42	17	5:18	7:06
3	5:49	6:44	18	5:16	7:08
4	5:47	6:46	19	5:14	7:09
5	5:44	6:48	20	5:12	7:10
6	5:42	6:50	21	5:11	7:12
7	5:39	6:51	22	5:09	7:13
8	5:37	6:53	23	5:08	7:14
9	5:35	6:54	24	5:06	7:16
10	5:33	6:56	25	5:04	7:17
11	5:31	6:58	26	5:02	7:18
12	5:29	6:59	27	5:01	7:20
13	5:27	7:00	28	5:00	7:21
14	5:24	7:02	29	4:58	7:22
15	5:22	7:03	30	4:57	7:24

The Meteorological Observatory, Gonzales Heights, Victoria, B.C.

MOONRISE AND MOONSET

APRIL, 1930

Time of moonrise and moonset (Pacific Standard time), at Victoria, B.C., for the month of April, 1930.

Date	Rises	Sets
1	6:51 a.m.	8:55 p.m.
2	7:14 a.m.	11:14 p.m.
3	7:45 a.m.	.....
4	8:25 a.m.	0:21 a.m.
5	9:16 a.m.	1:42 a.m.
6	10:26 a.m.	2:41 a.m.
(First Quarter on 8th)		
7	11:47 a.m.	3:26 a.m.
8	1:11 p.m.	4:01 a.m.
9	2:36 p.m.	4:27 a.m.
10	3:56 p.m.	4:46 a.m.
11	5:16 p.m.	5:06 a.m.
12	6:37 p.m.	5:23 a.m.
13	7:56 p.m.	5:41 a.m.
(Full Moon on 13th)		
14	9:14 p.m.	6:01 a.m.
15	10:20 p.m.	6:24 a.m.
16	11:42 p.m.	6:54 a.m.
17	....	7:30 a.m.
18	0:45 a.m.	8:16 a.m.
19	1:38 a.m.	9:11 a.m.
20	2:15 a.m.	10:14 a.m.
(Last Quarter on 20th)		
21	2:50 a.m.	11:22 a.m.
22	3:15 a.m.	12:30 p.m.
23	3:35 a.m.	1:36 p.m.
24	3:53 a.m.	2:48 p.m.
25	4:08 a.m.	3:57 p.m.
26	4:22 a.m.	5:04 p.m.
27	4:38 a.m.	6:22 p.m.
28	4:56 a.m.	7:38 p.m.
(New Moon on 28th)		
29	5:18 a.m.	8:56 p.m.
30	5:46 a.m.	10:16 p.m.

Note—These times are correct to within one or two minutes. The Meteorological Observatory, Gonzales Heights, Victoria, B.C.

Dad—I greatly disapprove of young Smithson, and one particular reason is his lack of interest in his calling.

Daughter—His calling? Why, daddy, he calls on me seven evenings a week.

'CRUCIFIXION' AT TWO CHURCHES

Oratorio at Reformed Episcopal Tonight—At St. John's on Friday

Sir John Stainer's great oratorio, "The Crucifixion," will be rendered at St. John's Church on Good Friday at 8 p.m. The choir has been practising carefully for this occasion for some time, under the direction of Mr. Jennings Burnett, and besides the well-known talent of the regular choir, Mr. Joseph Moore, a noted singer from Johannesburg, South Africa, will assist. Mr. Moore is an artist of rare ability and power, and his singing is described as being "masterly and most impressive." He has a voice of beautiful quality and earnest musicianly style which secures for him the instant and well-deserved favor with an audience. Especially in such a composition as the "Crucifixion," Mr. Moore has the pathos and personal charm required properly to interpret the message of the composer.

This evening, commencing at 8 o'clock, the choir of the Reformed Episcopal Church will render Stainer's "Crucifixion." The soloists on this occasion will be Messrs. W. H. Jaques, Llewellyn F. Jones and H. A. Cox, tenors, and Messrs. L. U. Conyers, P. Kittely, W. H. Rhodes and H. Hinton.

The choir will be augmented to forty voices, and the performance will be under the direction of Mr. W. H. Davis, organist and choirmaster.

Letters to the Editor

No letter to the Editor will be inserted except, over the proper signature and address of the writer. This rule admits of no exceptions.

GOOD FRIDAY

Sir,—Rightly named indeed, shall it be rightly named for each one of us? Shall we each make it so for ourselves? Or shall we pass it by and lose our share in it, so that it is not for you or for me a holy day—but a mere holiday. Oh shame upon such an one for whom the Holy Jesus Christ suffered the agonies of a cruel death to save. We can all spare some time through the day to kneel by that Cross, and there pour out our soul's adoration, thanksgiving and penitence, and there receive from a dying Saviour, the kiss of forgiveness—the blessing of peace in our hearts—there yield our wills, our hearts to Him who gave His all for us. We can do all this if we will listen to His call. The Holy Spirit will help us to do it if we will look up and ask for His help. Oh the eternal value of such coming to Christ. Oh the loss of not coming, and the door stands ever open, and the arms of love reach ever out, and we hear the call "Come unto Me, I will give you rest."

What is it that can keep us from such a Friend, such a Saviour? Can we do more than Jesus has done for us? Let us all and each come to His Cross, at home or (shall I not say) and in our churches. They stand open for us—services at 10 a.m. — perhaps 11 a.m. — at the Cathedral 12 to 3, in memory of those three hours on the Cross—evening services, or lantern lectures, such as we shall have at Christ Church Cathedral. We shall hear the church bells—what shall they mean to us? We shall head a "still small voice" as well. Lord let not sin, or love of self, or love of so-called pleasures, tempt us from Thy side.

"Saviour may we hear Thy call,
Give our hearts to Thine obedience,
Serve and love Thee best of all."

CAROLINE MACKLEM.

1040 Linden Avenue, Victoria, B.C., April 15, 1930.

"HE STOOPS TO CONQUER"

Sir,—Those who can remember the great outburst against secret diplomacy that followed on the late war, when agents provocateur everywhere were trying to confuse the people and cover up their tracks, will wonder how the great army of correspondents located in the ancient Palace of St. James, to record the daily doings of the naval conference, is getting on. But, if we get nothing of importance from these gentlemen, let us take a look at the chief protagonists and try to size up the chances of the respective forces, which are striving for mastery at the table. First comes John Bull, head of the forces of Christianity, with the Bible under his arm, nonchalant, imperturbable, indestructible; bled white in the recent world war and subsequent peace, he stoops to conquer. Looking back across forty centuries of history, what a marvelous tale it is! You will find it all in the book under his arm. He says to himself, I have met these powers before, beaten them moreover, and, with God's help, will do it again. Carry on!

Then the forces of Jewry, representing France, whom they claim to represent and rule. Lastly comes Italy, representing the Papal powers, now as always aggressive and hungry, looking ruefully at John Bull across the table when he remembers the last attempt on John Bull's life in Queen Elizabeth's reign. The two latter forces have always combined throughout the centuries against John Bull and done their hunting together. And enveloping the two latter groups, dominating their minds, and now, as always, furnishing the driving power, is the terrible fear amounting almost to a certainty that behind John Bull stands another power before whom they are impotent.

This conference was preceded by a long press campaign, which has severely tested our patience and caused endless astonishment. "A man persuaded against his will is of the same opinion still." We are asked to believe that a well-armed nation is more likely than an unarmed one to be attacked by its neighbor. Ugh! who would try to shove Jack Dempsey off the sidewalk?

If the fear of other nations is the most fruitful cause of war, then a big American navy is a danger to us. Force can be overcome only by superior force. Parity means that Canada has neglected to take account of that fundamental fact and has signed its own death warrant. Although the absurdities and nonsense of the press will soon be forgotten, and although we are certainly no closer to peace by all the talk in London, the outstanding sequalae will probably result in a new orientation of the powers which will take time to mature. But we are evidently in the penultimate round of a fight in which John Bull will oppose a combination of his oldest opponents and which contest may be precipitated any day by the stabbing to death of some obscure Italians or Frenchmen in a cafe brawl in Alexandria or Cairo. The final round will be fought at Jerusalem on a date fixed centuries ago, but the exact date is unknown to us at present, when John Bull and his children will meet the Antichrist in battle and destroy him. But listen to the Prophet Daniel—"And in the days of these kings shall the God of Heaven set up a kingdom which shall never be destroyed and the kingdom shall not be left to other people, but it shall break in pieces and consume all these kingdoms and it shall last for ever."

Therefore sleep quietly in your beds and do not worry, for we are on the winning side whatever happens. However ill-spent the last three months we can safely write in bold characters and without fear of contradiction on the outside and across the pages of the document to be signed, Jehovah is on the job. Carry on. "The Lord is thy keeper; behold he that keepth Israel shall neither slumber nor sleep."

F. W. PHILPOT.

Box 500, Duncan, B.C., April 14, 1930.

This Week's Great Day

THE BATTLE OF CULLODEN

184 YEARS AGO

On April 16, 1746, the hopes of the royal House of Stuart of ever regaining possession of the British throne were finally extinguished, for on that day the Highland army of Prince Charles Edward was routed at the battle of Culloden.

The prince, who was a grandson of King James II of England, had landed on the Scottish coast in July, 1745, accompanied only by a few fellow exiles, but about five thousand gallant Highlanders speedily rallied around his banner, and at the head of this little army he was able to make a victorious march through Scotland and into England. On December 4, when he had advanced as far south as Derby, the approach of two English armies forced the invaders to beat a hasty retreat back into Scotland, where the prince secured his final success against the royal troops, under the command of Gen. Hawley, at the battle of Falkirk on January 17, 1746.

He then occupied the town of Inverness, while the Duke of Cumberland, who had arrived in Scotland to take command of the English army, made his headquarters at Aberdeen, where he remained for some weeks, for the purpose of training his men to stand firm in the face of the savage attacks upon which the Highlanders relied when fighting more disciplined and better equipped troops than themselves. In the meantime the prince's followers had been suffering severely from scarcity of provisions, and when Cumberland finally advanced to attack them their morale and enthusiasm had been considerably reduced.

TRUSTED THEIR CLAYMORES

A proposed surprise attack upon Cumberland's camp during the night of April 15 proved a failure, mainly owing to the fatigue and hunger of the Highlanders, which delayed their arrival at the scene until after daybreak, and the prince then decided to make a stand against the enemy on Culloden Moor, about six miles from Inverness. The battle commenced about midday on April 16, with an exchange of artillery fire, in which the English gunners played havoc in the ranks of the Highlanders, who were unable to reply effectively with their own inefficient batteries.

The clansmen then endeavored to carry the day by their old practice of a bold and rapid advance, rushing to the charge, shouting their savage war cries, and throwing away their muskets after one discharge, trusting to their claymores to finish the business, but Cumberland's training had accustomed his men to this manoeuvre, and they stood firmly to receive the wild charge of the Highlanders.

EARNED NAME OF "BUTCHER"

Although the initial rush of the Highlanders carried them through the ranks of a regiment in the enemy's first line, they fell in hundreds before the bullets and bayonets of the second line, and, although the gallant clansmen rallied again and again, and made several further desperate charges, their undisciplined valor gradually succumbed before the steady resistance of Cumberland's soldiers, who were not only veterans, but outnumbered them by more than two to one. Finally they were forced to fall back, and in a short time their retreat developed into a general rout.

The prince, who had watched the battle from a safe place in the rear, fled from the field and wandered about from one hiding-place to another until, six months later, he was able to escape from Scotland, never to return. Any glory which Cumberland might have otherwise derived from his decisive victory was lost to him by reason of his inhuman treatment of the vanquished Highlanders. He not only ordered that the men lying wounded on the field should be shot but pursued those who had fled and massacred them without mercy, thereby earning for himself the name of "The Butcher," which will ever cling to his memory.—(Copyrighted).

FIFTY YEARS AGO TODAY

(From The Daily British Colonist of April 16, 1880)

The Legislature decided yesterday to issue a report on the agricultural settlement of the province, with correct data on available land for the information of prospective settlers.

Three parties, each having a numerical strength of twenty-five men, will leave here this morning by the steamer Princess Louise for the Mainland, to prepare the work of construction for the contractors for the Yale-Savona branch of the Canadian Pacific Railway. Mr. Cambie will be chief engineer.

Mr. G. M. Sproat, Indian Land Commissioner, has tendered his resignation to the Dominion Government.

Vases and Bowls for Spring Flowers

Never before have you seen such variety of beautiful things as is shown at Weiler's today. Clear crystal vases in unusual designs, tinted Fostoria bowls and tall flower holders, vases of every description from the most famous of English potteries. Weiler's reasonable prices are sure to please you.

WEILER'S

Complete House Furnishers

Government St. Established 1862

LUMBER FOR SALE CHEAP

Suitable for Fencing, Etc.

ANY QUANTITY, SHORT LENGTHS, BOARDS AND SHIPLAP

Lengths.....3 ft., 3 ft. 6 in., 4 ft., 4 ft. 8 in. and 5 ft. in stock

THE MOORE-WHITTINGTON LUMBER CO., LTD.

Sawmill Phone 298 Victoria, B.C. Factory 2497

If You Suffer From Rheumatism, Neuritis or Sciatica

Use the Wilshire

I - ON - A - CO

No Inconvenience or Shock

Phone 197; Evenings, 3859R

H. AUSTIN GOWARD, Sales Manager

All Quiet on the Western Front

Things are very quiet in our carpenter shop. We need your job to keep disabled soldiers at work.

Anything Made to Order or Repaired. Have That Job Done Now.

Estimates Free

The Red Cross Workshop

504-506 Johnson St. Phone 2169

NOW!

. . . A NEW SOOTLESS NUT COAL — MINED IN B.C.

Really, you should try our new Tulameen Nut Coal! It's sootless and clean and very economical—because it's so low in ash and so rich in heat value. You're sure to like it!

Walter Walker & Sons

LIMITED

"A Fuel for Every Purpose"

1423 Douglas St. Phone 485

FOOT EASE

For Aching, Swollen, Tender, Weak Feet, any Foot Deformity, call today.

B.C. FOOT HOSPITAL

Stobart Bldg., 745 Yates St. Phone 597

RUBBER STAMPS AND SEALS

Sweeney-McConnell, Ltd.

Printers and Stationers

1012 Langley Street Phone 190

ESTABLISHED 1885

EASTER SHOES

At Popular Prices

Get Yours Today

$5.00 $6.00 $7.00

Maynard's Shoe Store

649 Yates St. Phone 1232

WHERE MOST PEOPLE TRADE

Easter Gifts for Men

Hand Rolled-Edge Linen Handkerchiefs, English Silk Foulard Ties, Irish Poplin Ties, Silk Handkerchiefs, Shirts and Pajamas, Cashmere Socks, Silk Underwear, English Gloves, Sweaters, Golf Hose.

Gordon Ellis, Ltd.

1006 Douglas Street

Next Door to Terry's on Douglas Street

HAYWARD'S B.C. FUNERAL Co.

Phones 2235 2236 2237

LADIES' DOCTOR DUNCAN ARCH-SUPPORT SHOES

Brown or Black. Sizes 3-8.

$3.99

COPP'S SHOETERIA LIMITED

613 Yates Street, Victoria

Next Door to The Poodle Dog Cafe

Miss Muammer Hanum is Constantinople's only woman taxi driver.

FOR COLD JOURNEYS

You'll be warm and cozy inside if you eat

Victory-V GUMS OR LOZENGES

CANADIAN DISTRIBUTORS H. ALLEN & CO. LIMITED TORONTO

"For sale by auction, a capital mansion recently built in a style of peculiar elegance and convenience, with extensive offices of every description, excellent kitchen garden, with lofty walls, hot-houses, etc., seated upon a beautiful lawn, commanding prospects of uncommon extent, and richness of hill, dale, wood, water, etc."

As long ago as 1706, landowners in and about London had found that Want Ads were the perfect medium for selling property. They had also found that, "the more you tell, the quicker you sell." In the main these Want Ads of more than two hundred years ago were generous of wording. They told a lot and . . . for those days . . . they sold a lot!

Today you can sell anything . . . and everything . . . through the Want Ads. And it's true now . . . as two hundred years ago . . . that

The more you tell
The quicker you sell.

The Daily Colonist
Want Ad. Department
8 A.M. to 10 P.M. Phone 11

LEAGUE LIVES AND MOVES ON WORLD OPINION

Dr. A. O. MacRae Makes Appeal for Greater Support for League of Nations' Work

ACTIVITIES OF BODY REVIEWED

"We must look for a new dawn and a new day, or be prepared for the twilight and then the dark—the dark of devastation and destruction that ever stalks in the wake of man against man, nation against nation. We have our choice, the worship and acceptance of the god of things as they are, a drifting civilization of aimless activity, or a league and a federation of nations intelligently making its way," declared Dr. A. O. MacRae, in addressing the Victoria Kiwanis Club yesterday.

Dr. MacRae said that the League of Nations had broken the trail, and had shown the way. "It is for you and me, for each and all, to follow up and follow on. This league lives and moves on world public opinion. It depends on co-operation. You can help or you can hinder.

"You gave of your time and your money, oh how lavishly, in the time of strife and war. Can you not give for the maintenance of peace? Must it be written over our day and generation that they knew sympathy and sacrifice only when death and destruction was abroad—only when wounded and dying crowded their battlefields and filled their hospitals, or will it be written, behold they found a more excellent way—they showed a more excellent spirit?

"Go to your sons and daughters, the younger generation, and teach them the things that make for peace. Show them that the pen is mightier than the sword, and that the victories of peace are more potent than those of war," Dr. MacRae exclaimed, amid applause.

LEAGUE PREVENTS WARS

The speaker asserted that the League of Nations was worth while, and had prevented war not only on one, but on seven or eight occasions. It had been the means of not only settling quarrels between nations, but also of the settlement of disputes which had gone so far as to make war almost inevitable. If the league had done nothing more than prevent strife between such countries, it had justified its existence, and more than justified the expenditures made upon it.

The league, he said, had rehabilitated hundreds of thousands of helpless people throughout Europe. In health work, it has saved more lives than were lost in the Great War. It had stopped typhus, and halted smallpox, cholera and typhoid. It was studying cancer, malaria and tropical diseases.

Dr. MacRae pointed out that the league was busy with legal and constitutional questions, arbitration, reduction of armaments, finance, industrial and economic problems in their international aspects, agriculture, shipping, transportation, health and social problems, and the protection of minorities. "Anything and everything to promote peace engages the attention of the league."

RECENT ACCOMLPISHMENTS

Discussing the more recent accomplishments of the league, the speaker cited the Act for Pacific Settlement of Disputes, by which ten nations agreed that no dispute between them should lead to war, but would be referred to the League of Nations. An optional clause, meaning that the Permanent Court of International Justice could settle legal disputes finally, was signed by thirty-three nations, among the signatories being such great powers as Great Britain and her Dominions, and France, Germany, Italy and the United States.

"As between nations, there is a common meeting place. Geneva is now a cross section of world public opinion. To have even started a League of Nations, declared General Smuts recently, is to say that humanity has crossed one of the great watersheds of history," Dr. MacRae said.

Dr. MacRae observed that fifty-five nations now meet in Geneva, all recognizing the necessity for curbing the passion for nationalism. He considered warlike nationalism a sad commentary on 2,000 years of Christianity.

OPENING FOR WOOL

Woolen Mill on Mainland Proposes to Use British Columbia Materials

The West Coast Woolen Mills in Vancouver, which has just been organized for the purpose of taking over the woolen business of another company, which received assistance from the Department of Industries, is already starting in with the idea of utilizing British Columbia wool in connection with its manufacturies.

Word has been received at the markets division of the Department of Agriculture in the Parliament Buildings, that a shipment of wool has just been received from the Interior of the province to be utilized in the manufacture of the goods. It is the intention of the West Coast Woolen Mills to put this wool through all the various processes necessary, looking to the bringing of it to a stage where it may be used in the carrying out of the manufacturing of the fabrics used in the mills.

The new concern will specialize upon tweeds with the adding of mackinaw cloth, flannel goods, and a number of other lines which find a market in this part of the province.

The Department of Industries is lending what assistance is possible to the company.

PRAYER UNION

The April meeting of the Prayer Union for the Salvation of Israel, will be held on Friday evening at 8 o'clock, in the Y.W.C.A., Blanshard Street. The speaker will be Mr. P. W. Veale, and the chairman, Mr. G. E. Davidson.

FUNERAL NOTICE

Officers and members of Lodge 83, Daughters of St. George, are requested to meet at Harmony Hall, Fort Street, at 1:45 p.m., Thursday, to attend the funeral of our departed sister, Mrs. Annie Merton. Members of Princess Patricia Lodge invited.

Coroner's Jury Says Death Was Accidental

At the inquest held yesterday at Sands Funeral Parlors by Dr. E. C. Hart, provincial coroner, the jury returned a verdict pronouncing the death of Joseph Dominic Picanic to be accidental.

Picanic was killed when struck by an automobile on Esquimalt Road on Saturday night. He had come by boat from the north side of the lagoon, where he lived, and according to evidence given was walking slowly across the roadway when hit. The night was dark and rainy and he was not seen by the driver of the car until it was within six or seven yards of him. The car, it was testified, had stopped within four yards after the brakes were applied. The victim was rather deaf, another witness stated.

The Rhyming Optimist

By Aline Michaelis

DOORS

Some doors I pass, though shut with bolt and bar,
To me seem always standing half ajar,
For friends behind those kindly portals wait,
With whom I find a welcome, soon or late.

Some doors mean nothing, neither joy nor pain,
Nor shining dreams that dawn or hopes that wane,
For careless strangers through them come and go,
Who know me not, whom I shall never know.

And other doors with grim forbidding stand
To block my way, nor have I at command
An open sesame to enter there
And face my enemies' relentless stare.

If ever I should pass along a place
Where every doorway seemed a smiling face
And all were welcome in those calm retreats,
Then I should know I trod on Heaven's streets!

FEEL FINE in 30 Seconds!

The very minute you put your sore, burning feet in a TIZ bath you can feel the pain being drawn out and grateful comfort soaking in. TIZ draws out acids and poisons that make feet burn, swell and smell. Revives the feet and leaves them feeling simply marvelous. Oh, blissful comfort! Yours right now if you get a package of TIZ from any druggist.

Bathe 'em in TIZ

When Sir J. Douglas Died

HOW THE Reformed Episcopal Church looked in 1877 (on the occasion of the funeral of Sir James Douglas in August of that year), soon after the late Bishop Cridge founded a congregation here. People attending the opening of the Memorial Hall today will appreciate the changes which have taken place in the meantime.

Obituary

WARD—The death occurred at an early hour Monday morning at the family residence, 1915 Stanley Avenue, of Lewis Palmer Ward, aged sixty-seven years. The late Mr. Ward was born in England and two years ago came here from Calgary, where he had resided for twenty-seven years. He is mourned by his widow, two daughters, Mrs. W. Pilldige, of Calgary, and Mrs. C. G. Sulis, of Bellflower, Cal.; three sons, Clarence, James and Lewis, all of Calgary, and five brothers. The remains are resting at McCall Bros.' Funeral Home and will be forwarded later to Calgary for interment.

KAY—There passed away on Monday evening at the home of his daughter, 1613 Monterey Avenue, William Kay, aged eighty-four years. The late Mr. Kay was born in England and had resided in the province for ten years. He is mourned by one daughter, Mrs. S. W. Walker, with whom he resided, one son, Frederick Kay, in Australia, two sisters in England, and four grandchildren. The remains are resting at McCall Bros.' Funeral Home. The funerals will take place this afternoon at 2:30 o'clock from St. Mary's Church, Oak Bay, Canon A. E. de L. Nunns officiating. Interment will be in Royal Oak Burial Park.

HALLIDAY—Many friends attended the funeral of Florence Annie Halliday, which took place on Tuesday afternoon from McCall Bros.' Funeral Home. Rev. J. Smith Patterson conducted the service, during which the hymns, "Jesus Loves Me" and "Safe in the Arms of Jesus" were sung. Interment was made in Royal Oak Burial Park with the following pallbearers: Messrs. J. Lines, R. H. Carroll, J. Pullen and J. Jakehill.

PIM—The funeral of Mrs. Charlotte Pim took place from the residence on Glenford Avenue, Royal Oak, yesterday afternoon at 2 o'clock, proceeding to St. Michael's Church, Royal Oak, where service was conducted by Rev. F. Comley. The hymns sung were "Rock of Ages" and "Jesus, Lover of My Soul." A large gathering of friends was present and numerous beautiful floral offerings were placed on the casket and hearse. The pallbearers were Messrs. G. Willeston, Josiah Bull, W. P. Rankin, W. R. Large, W. T. Lavender and George Hicks. The remains were laid to rest in St. Michael's churchyard.

McKILLICAN—The remains of Mrs. Nehalennia Jane McKillican are reposing at Hayward's B.C. Funeral Chapel, from where the funeral will take place this afternoon at 3:30 o'clock. Rev. Dr. W. G. Wilson will officiate. Interment will be made in Ross Bay Cemetery.

WARING — The remains of George Raymond Waring were forwarded last evening to Vancouver, by the Thomson & Fetterly Funeral Home. The deceased was twenty-one years of age, and is survived by his mother, who accompanied the body to Vancouver, where the funeral will take place, and interment will be made in the family plot in Ocean View Cemetery.

MURTON—Mrs. Annie Mitchell Murton, wife of Frank E. Murton, passed away at an early hour yesterday morning at the family residence, 409 Superior Street, age sixty-three years. She was born in Rockhampton, Queensland, Australia, and had been a resident of this city for thirty-eight years. There survive, besides her husband, one son, F. W. Harding; one grandson, Harry S., of 308 Chester Street; and one granddaughter, Mrs. W. D. Bone, of this city; one brother, Joseph Luscombe, of Sydney, Australia; and one sister, Mrs. Jeffries, of Canberra, Australia. She was a member of the Daughters of St. George No. 93. The funeral will take place tomorrow afternoon at 3 o'clock from the Sands Funeral Chapel. Rev. Dr. W. J. Sipprell will officiate and the remains will be laid to rest in Ross Bay Cemetery.

COTTET—There passed away yesterday morning in the city John Peter Cottet, age ninety years. He was born in Wisconsin, U.S.A., and was a resident of this city for two years, residing with his son, Martin Cottet, of 1958 Bourchier Avenue. There survive, besides the son, three daughters, Mrs. A. Smiley and Mrs. George Hart of Toronto, and Mrs. J. McLeod, of Pasadena, Cal. He was a veteran of the U.S. Civil War. The funeral will take place on Thursday at 2 o'clock from the Sands Funeral Chapel. The funeral will be private and friends are asked to omit flowers. The remains will be laid to rest in the Royal Oak Burial Park.

PICANIC—The funeral of Joseph Dominick Picanic, who passed away last Sunday at St. Joseph's Hospital, will take place tomorrow morning at 11 o'clock from the Sands Funeral Chapel. Rev. Father A. B. Wood will conduct the service and interment will be in Ross Bay Cemetery.

JIKYO—Yesterday, caused by a falling tree, the death took place of Kenjo Jikyo at Kapoor Lumber Co., Sooke, age thirty-one years, born in Japan, and a resident of this city for the past four years, his late residence being in Vancouver. There survive his widow, two sons, his parents and two brothers in Japan and two brothers in Canada. The remains are reposing at the Sands Funeral Chapel and the time of the funeral will be announced later.

COLDS ON THE HEAD INFLUENZA LA GRIPPE

Relieved in a night by

GRIP-FIX

TABLETS FORM

At all Druggists 35c

THE VANCOUVER DRUG CO. LTD. Sole Agents

MR. H. A. POWELL DIES IN EAST

Well-Known Lawyer and Public Man Had Relatives Resident Here

The announcement of the death in Saint John, N.B., of Mr. Henry A. Powell, K.C., yesterday, was received with regret by a large circle of acquaintances and friends in this city. There are many in this province who knew the late Mr. Powell, who filled a most important place in his native province of New Brunswick in a professional way, and in a representative capacity in the Legislature of that province, and in the House of Commons at Ottawa.

Mr. Powell was a brother-in-law of Hon. F. P. Burden, Mrs. Powell and Mrs. Burden being sisters.

In the profession of law he stood well to the front in the Dominion, and on occasion had been intrusted with the pleading of cases before the Privy Council in London. For a number of years he was a member of the Provincial Legislature, leading the Conservative Opposition in that House for a time. Later he entered the House of Commons at Ottawa and sat for eight years there. He was also a member from 1911 until 1928 of the International Joint Commission between the Dominion of Canada and the United States.

Mr. Powell was a university lecturer in his chosen profession, and was also noted as a speaker on matters of an international character. He was seventy-five years of age.

BUCK RABBIT SHOW IS SET ON APRIL 20

The British Columbia Provincial Rabbit Breeders' Association will hold a table show for bucks only, two classes, senior and junior, open to all rabbit breeders, on April 20, at 3 p.m., at Woodbine Rabbitry, 3628 Saanich Road. For information telephone 3721R1.

DON'T NEGLECT your system's warnings

Headaches, unpleasant breath, nervousness and depression give warning of digestive organs that fail to free the body regularly and completely of waste and poisons.

Correct constipation in nature's way. Not by drugs. Add Quaker Tillson's *Natural* Bran to your diet to balance the soft, refined foods of today.

Health authorities recommend Quaker Tillson's *Natural* Bran. For it is pure *natural* bran just as nature produces it in choice Ontario wheat, and simply cleaned and sterilized. No treating, cooking or mixing to weaken its laxative value.

At every meal serve muffins made with Quaker Tillson's *Natural* Bran. New package now, with simple recipes enclosed.

QUAKER TILLSON'S *natural* BRAN

DEEP COVE

For ideal climate, fertile soil, scenic beauty, good transportation facilities, good hunting, boating and fishing.

WE OFFER IN THIS DESIRABLE DISTRICT:

High-class residence of eight rooms, including fine billiard-room, large enough for full-sized English table; attractive living-room with large plate glass window; dining-room, kitchen, and well-appointed bedrooms. Every room in the house commands unsurpassed marine views of enchanting beauty. The grounds consist of five acres of rich soil, stocked with thousands of bulbs, of every description, ornamental trees, bushes and shrubs; fine fruit and vegetable garden, and the whole is well fenced. Automatic electric pump supplies water at high pressure to house and grounds. There is a good garage and there are other outhouses to suit every purpose. This property would make fine private estate or could be converted into remunerative seaside resort. A fine waterfront lot, giving access to private beach, is included in the price. Price $16,000, on terms. Near the above, two acres of high land, uncleared, carrying good timber. Price $500 cash.

Near the above, dairy and chicken ranch, with large barn and new bungalow. Strong local demand for milk, particularly in the holiday season. Price $6,500, terms.

E. S. WOODWARD

Brown Block, 1116 Broad St. Estate Agent Phones 3705 and 8719

Sherwin-Williams Products are sold throughout the world under this trade-mark.

The best paint bargain in the world

Fewer gallons needed. Costs no more than cheaper paint, on the house. Cuts repainting costs.

Paint Now *for* Economy

IF your house is even slightly weather-beaten, paint now with fine old SWP and save money.

Because of its wonderful "body" SWP House Paint thoroughly covers more square feet of wall surface per gallon. Therefore fewer gallons are needed. Even at a slightly higher price per gallon, it costs you no more than cheaper paint by the job.

The beautiful, weather-proof SWP colors and the tough film last so much longer that repainting is needed only once in about five years, on the average. Cheaper paint has to be replaced completely every year or so. That is why SWP saves 50 to 75% on repainting. It is the world's greatest house paint bargain.

Call upon your nearest S-W "Paint Headquarters" for suggestions as to smart new color schemes. Please note the Friday and Saturday Suggestions listed.

Specify SWP and engage a good painter

FRIDAY AND SATURDAY SUGGESTIONS

SWP
The world's standard of house paint quality. Famous for long life and the permanency of its many beautiful colors. Costs less on the house than cheaper paints at a lower price per gallon.
PER GALLON $5.25
Certain colors slightly higher

MAR-NOT Water Resisting Floor Varnish
A pale, durable floor varnish made to take the daily punishment from tramping feet. Withstands both hot and cold water.
PER QUART $1.75

FLAT-TONE
A washable flat wall paint for interior decoration on smooth or sand-finish plaster, wall board and other interior wall surfaces. Dries without streaks or brush marks. Can be repeatedly washed.
PER QUART $1.30
Certain colors slightly higher

MAR-NOT FLOOR ENAMEL
A beautiful enamel finish for wood and concrete floors. Also adapted for enameling linoleum.
PER QUART $1.50

FOR BEST RESULTS USE

SHERWIN-WILLIAMS PAINTS-VARNISHES-ROGERS LACQUER

FOR SALE AT PAINT HEADQUARTERS BY

McLennan, McFeely & Prior, Limited.
Ship Chandlers, Limited

Hot Cakes and Maple Syrup

TASTES AS GOOD AS IT SOUNDS

Pure Quebec Maple Syrup, reputed quart bottles ..... 69¢
Aunt Jemima Pancake Flour, 2 pkts. ..... 35¢

Store will be open all day today—Closed Friday

Whole Wheat and Graham Flour, 49-lb. sacks $2.10
Wheat Hearts, the cream of the wheat, 25c drums ..... 20¢
Royal Prince Golden Bantam Corn, per tin ..... 15¢
Preserved Bartlett Pears, fancy quality, large tin 29¢

Shaving Special, 1 Tube Vinolia Shaving Cream and 12 British made Keen-cutting Safety Razor Blades, for ..... 75¢

Extra Choice New Zealand Butter, 40¢ lb.; 3 lbs. $1.18

Home-cooked Corned Beef, sliced, lb. ..... 28¢
Domestic Shortening, lb. 18¢
Pure Salad Oil, large bottles ..... 39¢
Home-cooked English Brawn, per lb. ..... 15¢
Extra Choice Cooked Ham, sliced, lb. ..... 55¢

Fresh Filleted Cod, lb. ..... 15¢
Fresh-caught Halibut, lb. 20¢

H. O. KIRKHAM & CO., LTD.

Delivery Dept. 5522 — Grocery Phones 178-179 — **612 Fort Street** — Fruits 5523 — Fish Dept. 5521 — Butcher & Provisions 5521-5520

BARGAINS IN BEDS

We have a number of Simmons Steel Beds in discontinued patterns, now on sale at exceedingly low prices. If you need a bed now is the time to come and see what we offer.

We clean carpets, 16c per square yard. Phone 718.

SMITH & CHAMPION
"THE BETTER VALUE STORE" LIMITED
1420 DOUGLAS ST.
Near City Hall — Phone 718

Emergency

HENNESSY BRANDY IS A SAFE STIMULANT IN ALL EMERGENCIES.

KEEP IT HANDY)

HENNESSY

BOTTLED AT COGNAC, FRANCE

This advertisement is not published or displayed by the Liquor Control Board or by the Government of British Columbia.

FRACTURES LEG WHILE ENGAGED IN KIND ACTION

While engaged in her self-imposed mission of collecting "ladies' slippers" to sell on behalf of her Solarium Easter egg fund, Mrs. Josephine Cassidy, of Garbally Road, yesterday slipped and fractured her leg. She will be a patient in the Jubilee Hospital for some weeks.

Mrs. Cassidy is a well-known figure in Victoria through her annual efforts to raise funds for different benevolent purposes through the sale of flowers. Ever since the Queen Alexandra Solarium was opened she included it in her list of benevolences, devoting the proceeds of Spring flower sales to the purchase of Easter eggs for the little cripples who are undergoing treatment in the institution. She went out yesterday morning in search of "ladies' slippers," and while foraging in the woods slipped and fractured her leg. It was nearly two miles to the nearest house, and this distance she had to make alone, suffering intense pain.

Mr. George McGregor, chairman of the Jubilee Hospital board, personally responded to the summons for help sent from the house which she succeeded in reaching, and he conveyed her at once to the Jubilee Hospital, where she is being attended by Dr. J. M. Bryant.

The problem at London, it seems, is to balance naval strength so nicely that each nation may be certain of winning the next war.

When business was bad recently in Peiping, China, many shop owners closed up and took life easy until it improved.

SIMON'S ACE in Tube 10¢

Will not Break

Nothing Concealed

Any time is Simon's time

Each in it's own humidor.

The greatest improvement in years.

DOCTOR DARES 'FLU TO ATTACK HIM

Dr. Robert G. Jackson says positively colds, 'flu, pneumonia will not attack him. He says: "For everyone protection is only a matter of properly developing their natural defenses," as he directs in his book "How to Be Always Well." Formerly he had colds Winter and Summer, but he had his last cold in 1913 and declares he will never have another. He escapes by keeping his blood alkaline through eating alkali-forming foods, proper care of the skin, proper breathing, exercising, clothing, etc., but the chief thing is alkaline food. His chief protective food is alkali-forming Roman Meal (the only alkali-forming food made from grains), helped out by other alkaline foods listed in "How to Be Always Well." Eat Roman Meal and write for his free booklet, "How to Keep Well," to Robt. G. Jackson, M.D., 315 Vine Ave., Toronto 9, Ont.; or write for free sample of Roman Meal.—(Advt.).

MR. G. W. ALLAN WILL TELL OF EARLY HISTORY

Part Played by Hudson's Bay Co. in Progress of Canada Will Be Outlined

SPEAKS AT HIGH SCHOOL TONIGHT

Mr. George W. Allan, K.C., chairman of the Canadian committee of the Hudson's Bay Company, will address a public meeting tonight, at 8 o'clock, in the auditorium of the Victoria High School, under the auspices of the Men's Canadian Club of Victoria.

"The Early History of the Hudson's Bay Company" will be the subject of Mr. Allan's discourse.

On account of the educational value of the address, the Canadian Club has extended special invitations to students of Victoria College, the Provincial Normal School and the high schools of the Lower Island to be present. The general public is cordially invited to attend.

Mr. Allan recently spoke to the Men's and Women's Canadian Clubs of Toronto and the Caledonia Society in Winnipeg on the early history of the Hudson's Bay Company, and his addresses created unusual interest, both from the character of the subject matter and the intimate knowledge by the speaker of the theme which he discussed.

Mr. Allan, who resides in Winnipeg, is a former member of the Dominion House of Commons, in which he represented the constituency of South Winnipeg from 1917 until 1921. He is one of the best known men identified with the business life of Western Canada, being a director of many large and influential companies.

In addition to being a member of the London, England, committee of the Hudson's Bay Company, Mr. Allan is the chief representative of, and heads the Hudson's Bay Company, on this side of the Atlantic.

It it expected that a large audience will great Mr. Allan when he rises to speak tonight at the High School. Mr. P. B. Fowler, president of the Canadian Club, will preside.

IS IT GENUINE?

Student at University, Working With X-Ray, Finds Picture Thought by Gainsborough

LONDON, Ont., April 15.—Working with X-ray upon an old picture picked up in Toronto by an official of the University of Western Ontario, Gar Elson, post graduate in the science department, has discovered another picture, underneath, signed "Thos. Gainsborough, 1779." The picture beneath is a landscape. It is known that the great portrait painter much preferred painting landscapes.

BILLBOARDS MUST BE BEAUTIFIED

NEW WESTMINSTER, April 15.—Lacking authority to prohibit billboards, the city council Monday night decided that those in residential areas of the city should be as ornamental and beautiful as possible. A regulation was passed making it compulsory for billboard companies to beautify each site occupied. A grass lawn is called for in front of the billboards; these are also to be planted with ornamental shrubs and plants. A picket fence will protect the plot from damage.

Announcements

St. George's Day Banquet, Shakespearian anniversary, Wednesday, April 23, in the Empress Hotel ballroom at 6:30 p.m. Speakers: Dean C. S. Quainton, Mr. John Hosie, Hon. Joshua Hinchliffe and Mr. K. C. Symons, M.A. Fine musical programme. Tickets $2, at Fletcher's Music Store and Litchfield's Book Store.

Electrolysis is a branch of the medical profession and is a safe and permanent method in the treatment of facial disfigurements generally. Miss Hanman devotes her time exclusively to this work in which she has had 20 years' experience. 503 Sayward Bldg.

Your wedding requires the best in printing for your announcements, invitations, etc. Let us show you samples of our work at reasonable prices. The Colonist Job Printing Department. Phone 197.

Bridge, Wednesday, April 23, at 8 o'clock, auspices Victoria Conservative Association, clubrooms, Campbell Bldg., 50c; refreshments. Players please bring their own cards. For reservations phone 1380L, 4704L, or 546.

Special on Fresh-Killed Poultry this week: Boiling Fowl from 25c per lb.; broilers from 55c each. Special prices on baby chicks, any breed. Robert Day, 646 Cormorant. Phone 1917.

Hudson's Bay Company Beauty Parlors.—Specialists in permanent waving, hair tinting and hair goods. Phone 1670 for appointment.

Dr. Lewis Hall, 204 Sayward Bldg. Teeth extracted under gas. Phone 5906 or 122.

Income Tax Reports—See Super-Steno-Service, 108 Pemberton Building. Phone 1037.

Sho' Sho' Amos, The Beehive $1.00 Silk Stocking is the best in the city. It will not ladder.

Rosedale Aviaries—Genuine Roller Canaries, guaranteed singers, from $5. 1710 Denman Street.

Your Problems Solved, international expert. Apply Mobius Studio, Balmoral Hotel. Phone 3780.

Dr. R. L. Miller is now located on the fourth floor of the Pemberton Building, 625 Port Street.

Victoria School of Art, 207 and 405 Union Bldg. Phone 3522.

Will Speak Here Tonight

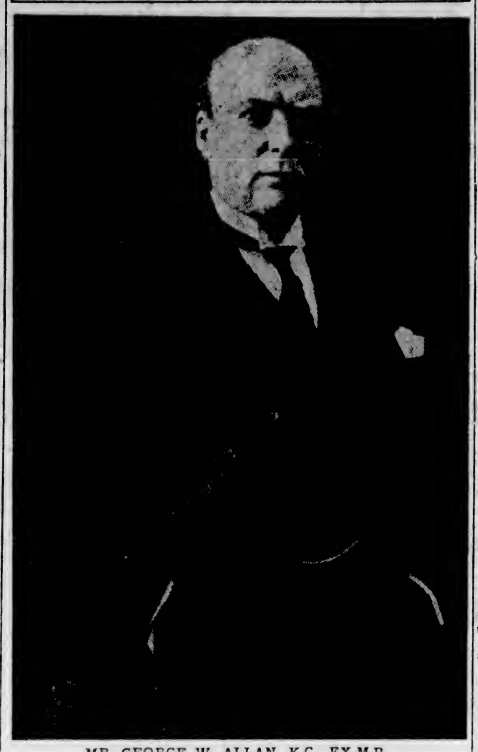

MR. GEORGE W. ALLAN, K.C., EX-M.P.

City & District

To Be Open All Day—Stores will be open all day today, owing to Good Friday being a public holiday, when all stores will be closed.

Realty Transaction—The McTavish Brothers have sold their property, forty-four acres in extent, at View Royal, to Mr. W. S. Terry. The property has valuable waterfront to Esquimalt Harbor.

Fighting for Life—Harvey Webster, eight-year-old son of Mr. and Mrs. P. Webster, 3131 Mars Street, who was seriously injured in an accident at Quadra School Monday afternoon, was still fighting gamely for his life at the time of going to press. His condition is unchanged.

Well Known Here—Sir Percy E. Bates, Bart., G.B.E., who has recently become chairman of the Cunard Steamship Company by the retirement of Sir Thomas Royden, has on a number of occasions visited Canada, and has included Victoria in his itinerary, the last time being in 1927.

Car Damaged—Struck by a westbound Esquimalt street car at the intersection of Mary Street and Esquimalt Road last night at 5:25 o'clock, an automobile, the property of Mr. James Kennedy, was badly damaged. Police report of the accident states that Mr. Kennedy's car was proceeding north on Mary Street when it was struck as it was crossing the street car tracks. The force of the impact pushed the automobile forty-nine feet. No one was injured.

MINISTER COMPILES INDIAN DICTIONARY

York Factory Missionary Is Working on Text Book of Cree Language

TORONTO, April 14.—Archdeacon Richard Faries, of York Factory, whose jurisdiction extends over Northern Manitoba and the Northwest Territories, is at work on his Cree Indian dictionary in Toronto during an enforced absence from his field due to the illness of Mrs. Faries. The archdeacon's knowledge of the Crees has been gained from a lifetime of experience. His father and grandfather were both Hudson's Bay officials. He graduated in Montreal and was ordained at Moose Factory.

His dictionary is to have 30,000 words, each one accompanied by its grammatical construction, entailing a great deal of research work. The Cree work for piety is munitowatisewin and for "it is supernatural," is munitowin.

"There is not an illiterate Cree," he said in discussing the people among whom he is carrying on his missionary labors. Their syllable system is so simple that children learn to read and write almost as soon as they can talk. There is a character for every sound. The relative and possessive phase of the verb is one of the confusing factors and there is no definite article "a" in the language.

A well-known actor says he is teaching his children to dance. A stepfather to them!

Pile Sufferers

Can You Answer These Questions?

Do you know why ointments do not give you quick and lasting relief?

Why cutting does not remove the cause?

Do you know the cause of piles is internal?

That there is congestion of blood in the lower bowel?

Do you know that there is a harmless internal remedy discovered by Dr. Leonhardt and known as Hem-Roid, now sold by MacFarlane Drug Co., Vancouver Drug Co. and druggists everywhere, that is guaranteed?

Hem-Roid banishes piles by removing the cause, by freeing blood circulation in the lower bowel. This simple home treatment has an almost unbelievable record for sure, safe and lasting relief to thousands of pile sick sufferers, and saves the needless pain and expense of an operation. Don't delay. Try Hem-Roid today. (Advt.)

WILL DISCUSS PROPOSAL FOR CAPITAL GRANT

Representatives of Public Bodies to Advance Civic Beautification Plans Tomorrow Night

CITY HALL TO BE SCENE OF MEETING

The question of civic beautification and the suggested appeal to the Provincial Government for a grant in this connection, will be fully considered at a meeting to be held tomorrow night at 8 o'clock in the Council Chamber at the City Hall.

During the recent session of the British Columbia Legislature, Mr. Reginald Hayward, M.P.P., and Mr. James H. Beatty, M.P.P., made appeals to the Provincial Government for a grant to beautify the Capital City. The translation into action of the proposals they advanced will be the chief business that will engage the attention of the gathering at the City Hall.

Invitations have been issued by the parks committee of the City Council to the Chamber of Commerce and other public organizations to send representatives to tomorrow night's meeting for the purpose of discussing the permanent beautifying of Victoria as the Capital City of British Columbia.

Aldermen William T. Straith, John A. Worthington, W. H. Cullin and Robert Smith constitute the personnel of the City Council's special committee on the Capital City beautification plan.

It is understood that a commission similar to that which has charge of the beautifying of Ottawa, the Federal Capital, is proposed here to draw up a comprehensive scheme for beautifying Victoria.

POWERS ABLE TO BUILD AS FELT NEEDED

Continued from Page 1

But despite the rapidity of drafting work, some doubt remains whether the London pact will be ready for formal signature on Tuesday.

The difficulty arises from the necessity of submitting separate drafts in English, French and Japanese, to the Governments concerned and then obtaining final approval.

MUST GO TO JAPAN.

Drafting of the treaty will be finished Thursday and approval of the various Governments must then be obtained. The British and American delegations are fully authorized to sign, but the salient points of the final draft may be cabled to Tokio, and there is a possibility of delay arising thereby, although no mention of a delay later than Wednesday has been made.

Six bulky reports, which were formally approved at Monday's plenary session, were published today, and besides furnishing what Prime Minister MacDonald termed raw material for the London treaty, they also provide evidence that the conference experts and advisers have been busy during their stay here on the technical phases of disarmament.

The reports are in English and French and cover about 130 closely printed foolscap pages. In size they would make a couple of detective novels, and with their drafts and technical terms would provide even more mystery for the ordinary reader.

NATIVE PLANTS PRESERVATION PLEA ENDORSED

Alderman John A. Worthington Receives Letters Supporting Campaign Staged Here

CO-OPERATION OF PUBLIC ENLISTED

Endorsement of the campaign for public co-operation generally in the preservation of our native plants and shrubs has been received by Alderman John A. Worthington, chairman of the parks committee, in a number of letters from residents of Victoria.

In a communication to Alderman Worthington, Mr. F. G. Hodsoll, 11 Metropolitan Building, says:

"I am very glad to know at last of someone who is particularly interested in the preservation of the wild growth in and around Victoria.

"Now that Easter is very near again, I am afraid every day that the young oaks near the Summit will be chopped down again, as they are beginning to form a little shade for the many people who go to the Summit to admire the view and the sweet swelling atmopshere.

"The wildflower problem is also a serious one. I don't lite the idea of denying the young people the pleasure of gathering wild flowers, but I think that the number per day should be limited to about one dozen."

Alderman Worthington says the parks committee must rely upon the co-operation of an awakened public opinion in guarding the distinctive attraction of parks and countryside. He enlists the support of all who are interested in preserving our native wild flowers and shrubs, and more particularly the assistance of service clubs, the schools and other public institutions.

The Victoria-Saanich beaches and parks committee has voted a small sum of money to have signs painted, asking the public not to pick flowers in the Mount Douglas, Gorge and Mount Tolmie Parks.

MURDER CASE VERDICT IS NOT GUILTY

Continued from Page 1

Mr. Lowe informed the court that on the night of Hamilton's death he walked home with the deceased, who appeared to be in a despondent mood, owing to the information having been given out that the mill was to be closed down. The deceased made the remark that he had not worked much during the Winter.

SMITH IN BOX

Taking the stand in his own behalf in the afternoon, Peter Smith, in a quiet manner, told the court the circumstances following the death of Hamilton which he swore he knew nothing about until he found Hamilton's body on the floor of his shack. They had never quarreled and were always the best of friends, and were only two old men in a party of workmen at Hilliers and had met often.

On the evening preceding the tragedy they had spent the evening in Smith's shack together, drinking occasional rums from a bottle that Smith had purchased in Parksville early in the day, the purpose of his trip to Parksville being to get a money order to send to his sick wife in Vancouver, who is now an inmate in Vancouver General Hospital, he said. He also purchased a bottle of wine that he gave to a friend, who had often treated him, and a bottle of gin, out of which he had one drink and which was consumed by friends while he was homeward bound.

Hamilton came to his shack at 9 o'clock, the second time that night, and they drank together, and Hamilton told stories of logging in Eastern Canada and sang. Near midnight Smith went to bed in an adjoining room and Hamilton, who was sitting in a rocking chair, remained talking until Smith fell asleep.

AROUSED FROM SLEEP

About 2 o'clock he was aroused by a noise, and upon entering the room found Hamilton lying on the floor. He shook Hamilton before he knew he was dead. Smith then sat down for a time and decided he could not get in touch with outside before morning, and he retired again. He slept soundly, waking at 6 o'clock, the time he usually awakened, without the aid of an alarm clock.

Upon arising he lit the fire and swept up a pool of blood with a sawed scrub-broom. Then he carried Hamilton to the verandah. He did not notify the young men in adjacent shacks, reasoning they were young men and could do no good. He had not tried to clean up the mess in the shack or hide anything. Hamilton was despondent over the mill closing and because he had no money to see a doctor about his heart condition, and he owed a store for supplies, the accused said.

Mr. T. P. Morton, for the defence, urged an acquittal on grounds of suicide.

At 9:10 o'clock this evening the jury brought in a verdict of not guilty, after being out one and a half hours.

Peter Smith is a world war veteran, who was wounded twice in France, and a former inmate of Shaughnessy Hospital in Vancouver.

An amusing story concerning the little Princess Elizabeth.

On one occasion she absolutely declined to let the nurses brush her teeth, as she thought the process a bore.

As her mother was away from home, her father was summoned by the nurses, and he found the little Princess sitting up in bed, her mouth firmly closed and her face grimly set. On one side of the bed stood a nurse with a tooth-brush all ready prepared, on the other a nurse with a tumbler of water.

"At last," says the Duke, who tells the story himself, "a brilliant idea struck me. I said: 'Elizabeth, how does father do his voice exercises?'"

Taken off her guard the baby lips opened to the "Ah" sound, in went the brush and the battle was over.

He pulled in his line and found nothing. Several times that day the same thing happened and he had a dull time until, in making another cast, the hook caught in the back of his coat.

He went through more evolutions than an expert contortionist to reach that hook. He even tried to rub it out against a tree, but a smart jab in the small of the back stopped that.

At last he started in search of someone to extricate it. He tramped five weary miles before he espied a human being.

"Here, my good man," he called to a farm hand, "will you please take that hook out of my back? I've walked miles trying to find someone to remove the thing."

"Of course I will," said the farm hand. "But why didn't you take your coat off?"

Droitwich, England, has offered $370,000 to a private corporation for the brine baths in the city.

Man's Poor Back Lame and Aching

Some backs ache all day long—a steady aching soreness—it seems to the man afflicted that at times his back was breaking!

When you come home from work at night with a back so sore, lame and weak that you feel mighty sure you won't be able to go to work in the morning—DO THIS:

Get someone to give it a good rubbing with Joint-Ease — a soothing, penetrating, pain-subduing, wonder working emollient that gets right under the skin—right where the muscles are inflamed and sore.

Then forget your troubles and go to sleep.

Unless you're different from other men you'll wake up in the morning with a back free from aches, pains, stiffness and misery—and you'll go to work with a grateful heart and tell your friends about the mighty swift acting power of Joint-Ease.

Joint-Ease is made right here in Canada and its just as good for lumbago too—a generous tube for 60 cents at druggists everywhere—Guaranteed.—(Advt.).

For All Outdoors!

The Portable

Victrola

If you are planning an Easter outing . . . don't forget to take a Portable Victrola along and enjoy music wherever you go. It folds up like a handbag and takes little room in your boat or car, yet it has the glorious volume and quality of tone which distinguishes all Orthophonic Victrolas. There are two models.

$35 and $48.50

On Easy Terms

FLETCHER BROS. (VICTORIA) LTD.
1110 Douglas Street

Within the Reach of All

Good, dependable, standard 6-lb. irons. From $2.55 and Up

Complete with cord and plug.

See Our Display

Hawkins & Hayward

Electrical Quality and Service Store
1121 Douglas Street, Corner View

DO YOU SUFFER FROM CONSTIPATION?

Use Helco

The Herbal Medicine—Free From Drugs

Helco Eliminates All Toxic Poisons
Cleanses the Kidneys
Tones the Stomach
Purifies the Blood

Ask Your Druggist for Helco Today
On Sale at All Drug Stores

THE HELCO COMPANY
Victoria, B.C.

BOYS'

Basketball Boots, ankle pads and trimmings; white or tan 99c

GIRLS'

Suntan Strap Shoes, with snap buckle. The newest out.... 75c

At the

STEWART SHOE STORES

1613-1321 Douglas St.

USE

Sovereign

THE KING OF TOILET PAPERS

SANITARY and SOLUBLE

Smith, Davidson & Wright Limited

Victoria — Vancouver

Leucorrhea

And All Ills of Women
Take Our Herbal Remedies

Descriptive pamphlets on Loss of Manhood and Disorders of Man, on Ills of Women, on Skin and Blood Diseases; also one on Herbal Treatment of Chronic Diseases, with advice. In plain envelopes, free by mail. Hours of business, 2 to 4 and 7 to 8 daily. Advice free. Consultation by Appointment Only

THE ENGLISH HERBAL DISPENSARY, LTD.
1289 Davie Street Vancouver, B.C.
Canada's Only Qualified Herbalists

SWEET PEA SEED

Direct From the Grower

Fred Cousins

Public Market, Victoria

Quality Unbeatable

NANAIMO COAL

The Only Kind We Sell

PAINTER & SONS
617 CORMORANT ST PHONE 536

YOUR BUTCHER

CROSS CROSS 5 STORES

Victoria West, James Bay, Oak Bay, Burnside and 727 Yates Street

Women's Work and Institutes

BLIND MUSICIANS ENTERTAIN MANY

Mr. J. A. Johnson, Himself Sightless, Forms Club Which Gives Untold Pleasure

The origin of the Blind Musicians' Orchestra was first conceived in the mind of the late Mr. J. A. Johnson, of Vancouver, who, being blind himself and fond of music as a source of entertainment, foresaw the possibility of enlivening the lives of many sightless men and women who were musically inclined, so forming a musical club.

This was done, largely due to his aggressiveness, the object being to assist in further development of music talent discovered amongst the blind with a view to bringing them together in a social way. His plans have been accomplished, and the members of this club have not only benefited by their progress in music, but also have derived a great pleasure in being able to go before the public as entertainers, under the leadership of Mr. A. Manzinoya.

They will appear in Victoria sponsored by the Victoria Ladies' Musical Club at the Empress Hotel ballroom on Friday, April 25, at 8 p.m., and will present a programme of music in an effort to raise funds to carry on this commendable work amongst the blind.

TODAY'S RECIPE

SULTANA Cake—One and a half cups of sugar, three-quarters of a cup of butter, three cups of flour, three eggs, one cup of milk, two teaspoons of baking powder and a cup of sultanas, and a little salt. Mix the sugar and butter, add to beaten eggs, then the milk, sultanas mixed with flour, the baking powder and salt. Bake in a loaf or in a long rather shallow tin.

CROSS COUNTRY RUN IS ENJOYED

The Victoria Hunt Club met on the Willows green at 2:30 p.m. on Saturday last, the weather being ideal and one of the best runs of the season was enjoyed.

After a smart run to the Normal School area, the trail was lost, but later picked up on the far side of University School and followed to Mount Tolmie, where false trails required some minutes to prove; the right one was, however, found, which led through the Cedar Hill country to Mount Douglas Park, where the hares were run to cover.

The course covered some fifteen miles, and included several fence and water jumps.

Those taking part in the hunt were: Mrs. Dugald Gillespie, Mrs. Homer Dixon, Mrs. St. G. Lindsay, Mrs. Macallan, Misses Margot Homer Dixon, Rowena Horsey, Mary Hunter, Elizabeth Garrett, Dora Kitto, Nell Wyles, Nan Eve, Messrs. Jack Bessonette, Charles Bagshawe, J. Macallan, J. R. Scoby and Richard Garrett. Mr. and Mrs. Macallan later entertained the members to tea at the Beach Hotel. The club will meet next Saturday at the Willows at 2:45 o'clock, for an informal ride.

NEW METHOD LAUNDRIES LTD.

CHECK UP ON YOUR RADIO TUBES

One faulty tube may be responsible for any faulty reception you have had. One weak tube will sap the vitality from the others. Bring them into our store—we will test them FREE

Radio-lectric, Ltd.
635 Fort Street Phone 3111

To Express Their Country's Thanks

THE PHOTOGRAPH shows pretty Japanese girls, all members of prominent Nippon families, as they arrived in San Francisco, recently, as an "envoy of gratitude" to thank the United States for the help afforded their country during the earthquake. Left to right—Yoshiko Matsudaira, Keiko Nakamura, Kimiko Ashino, Yoshika Sato and Sumiko Tokuda.

FASHION NOTE

LINEN Spins its own story of sartorial success. At various resorts just now linen suits are being worn in tailored styles. A suit of handkerchief linen in a combination of red and white has a tuck-in blouse of batiste trimmed with pin tucks.

PRESIDENT VISITS CANADIAN LEAGUE

Mrs. H. L. Ross, of Vancouver, grand president of the Canadian Daughters' League, paid her official visit to Far West Assembly No. 30 last week. The regular business meeting was preceded by a banquet at Carson's tea rooms. The tables were decorated with red tulips, daffodils and fern, carrying out the league colors. Corsage bouquets and boutonnieres of Spring flowers were presented as favors to the guests of honor and officers. Mrs. Ross, Mrs. Gardiner, of Nanaimo; Mrs. Haines and Mrs. Ritchie, grand conveners; Mr. R. MacLaughlin and Mr. A. C. Pike, of the National Council of Native Sons, and Col. McGugan were guests of honor. Mrs. R. A. Barr, president of the assembly, presided. Various toasts were proposed and short addresses were given. At the meeting which followed, Mrs. Ross spoke on the work and aims of the league, and complimented the members on their achievements. At the close of the meeting, Mr. Claude Harrison, president of the Alpine Club, gave a most interesting illustrated lecture on the Sooke and Leech River districts. A vote of thanks was expressed by Mesdames Lillie and Dewar. Mrs. Ross addressed the members and guests and was presented with a book and a bouquet, the presentation being accompanied by a ceremony, in which Misses Hocking, Dickson, Dewar, Thompson, Haines and Noble took part. Miss Noble sang "The Perfect Day," accompanied at the piano by Miss Cottell. The committee in charge of the banquet included Mesdames Clark, Fitzsimmons and Galbraith, Mrs. Lillie being in charge of the decorations. While in the city Mrs. Ross was the guest of Mrs. R. A. Barr. She was the guest of honor at a luncheon party given by Mrs. Fitzsimmons on Thursday, when other guests were Mrs. Barr, Mrs. Clark, Mrs. Galbraith and Mrs. Ritchie.

HOUSEHOLD HINT

ONE housewife with a large family saves a great deal of ironing by using only Turkish towels for the family. She has small hand towels and large bath towels in the rough material and uses the linen towels only when she has guests.

CITY SENDING OUT CURRENT TAX NOTICES

Over Twenty-Five Per Cent Of Statements Already Are in Hands of Ratepayers Here

MAYOR'S POLICY BRINGS RESULTS

The city of Victoria claims to be the first municipality in British Columbia to have the tax notices in the hands of the ratepayers at such an early date this year.

Mr. Edwin C. Smith, city treasurer, said yesterday that the first tax bills were sent out by the staff of the treasury department on March 27, and that by now practically 25 per cent of the statements showing the current obligations of the ratepayers to the city had been mailed.

The balance of the tax notices will be sent out as soon as the statements can be prepared, he declared.

It will be recalled that the city's budget for 1930 was completed, at the request of Mayor Herbert Anscomb, early in the year, in order that the tax bills could be given to the ratepayers well in advance of previous years. This policy has proved most beneficial, as the results have already shown. Outside of the usual prepayments of taxes, a glance at the files reveals that every day citizens who have received their tax notices have come to the City Hall and paid in full their financial obligations to the corporation for the current year.

This year the treasury department has got out their tax notices at the earliest date of any year in the city's history, Treasurer Smith said.

HOW HE KNEW

Jackson and his wife were doing a little fly-hunting about the house.

"How many have you caught?" she asked after a while.

"Six," replied her husband; "three males and three females."

"How absurd," his wife sniffed. "How could you tell if they were males or females?"

"Easy, my dear," he retorted. "Three were on the sugar and three were on the mirror."

PIGGLY WIGGLY

Wednesday and Thursday Specials

Libby's Tips Asparagus Square Tin 27c
Chateau Cheese - - 20c ½-lb. Carton
Braid's Best Tea Lb. - - 59c
Pearl Soap PEARL WHITE Pearl Soap 6 Bars 20c
Chipso Large Package 18c Bon Ami Cake 12c
Casco Potato Flour Pkt. 12½c
Robinson's Groats Pkt. - - - 43c
B&K Oats 7 Lb. Bag - - - - - - 48c

Boys and Girls!
Ask Your Neighborhood PIGGLY WIGGLY Manager for Particulars About the Boys' and Girls' Contest
10 - Valuable Prizes - 10

Large Sweet Oranges. Per dozen 65c | Sunkist Lemons. Special, per dozen 19c | Good Ripe Tomatoes. Per lb. 15c

Store Closed All Day April 18 (Good Friday). Open All Day Today

FUR STORAGE
Furs Must Be Cleaned Each Season Before Storing to Protect Them From Dirt-Seeking Moths
The Charge on Cleaning and Glazing Here Is Minor
FOSTER'S FUR STORE 1216 Gov't St. Phone 1537

$1000 for Advertising Slogans for Orient Silk Stockings

Canada's Most Popular Brand
$500 First Prize $250 Second Prize
Five Prizes $50 each

This contest is open to everybody.
Slogans must not exceed eight words.
All slogans submitted become the property of Canadian Silk Products Limited.
Contest closes midnight E.S.T. May 31, 1930.
Postmarks govern precedence for all slogans.

You need to wear Orient Stockings to know how good they are.
Buy a pair at your favorite shop and experience the satisfaction of a perfect Easter ensemble.

Canadian Silk Products Limited
New Birks Bldg., Montreal

Send in your slogan to-day—write plainly. 9W

Clubs and Societies

Pro Patria W.A.

The Women's Auxiliary to Pro Patria Branch, Canadian Legion, held its monthly meeting in the auditorium, Courtney Street, on Monday evening, Mrs. Ricketts presiding. Four new members were welcomed. A delegate was appointed to attend the forthcoming convention, to be held in Victoria on May 14 and 15. Mrs. Moult and Mrs. Gornall were appointed to the sick committee for April. After the meeting refreshments were served by Mrs. Thorpe and Mrs. Smith.

* * *

Esquimalt Ladies' Aid

The Ladies' Aid of the Esquimalt United Church met on Monday at the home of Mrs. R. W. Driver, Lyall Street. Flower committees for Easter decorations were arranged, the Misses Thompson in charge. The Ladies' Aid of Belmont United Church will repeat its play "Afternoon Tea in a Friendly Village," on May 1, at Esquimalt United Church. The hostess and her daughter, Mrs. Milligan, served tea at the close of the meeting.

* * *

Knox Ladies' Aid

The Ladies' Aid of Knox Presbyterian Church, Stanley Avenue, held its Easter thankoffering meeting yesterday, Mrs. Dempsey presiding. Mrs. Francis gave an address on the "Ten Appearances of Christ to the Disciples After the Resurrection." Mrs. Allan sang "I Heard the Voice of Jesus Say." Mrs. Coutts and Mrs. Ritchie took part in the devotional exercises, Miss McPhail accompanying at the piano.

* * *

Club Whist and Dancing

The McBride Conservative Club (Incorporated) is making a special feature of tonight's meeting in the clubrooms, Campbell Building, at 8.45. Six court whist prizes, prize for statue dance, also for best sustained lady or gentleman. Three-piece orchestra and refreshments. Tickets are available to the public.

* * *

Harvey-Boggs Chapter

The Valentine Harvey-Beaumont Boggs Chapter met yesterday at headquarters. Usual reports were read and plans were made for a silver tea to be held at the home of Mrs. Tomlin, Mount Tolmie, on April 29. Donations were voted towards secondary education, social service and work in India.

* * *

Y.W.C.A. Exhibition

An exhibition of china painting, basketry and handicraft will be held in the Y.W.C.A. this afternoon and evening, from 3 to 9 o'clock. A cordial invitation is extended to everyone. Tea will be served.

* * *

Court Triumph

The ladies of Court Triumph, A.O.F., will not meet on Good Friday.

Weddings

HUSTON—MEYERS

The marriage took place yesterday morning at the home of the officiating minister, Rev. Daniel Walker, of Annie, only daughter of Mr. and Mrs. J. Meyers, Graham Street, to Mr. Percy Huston, only son of Mr. S. Huston, Burns Avenue. The bride wore a becoming blue ensemble and hat to match. After a reception held at the home of the bride's parents, Mr. and Mrs. Huston left to spend their honeymoon on the Mainland.

Julia—What is the cure for love at first sight.

Amelia—Second sight.

Health and Diet Advice

By DR. FRANK McCOY

SOME POTATO RECIPES

In preparing potatoes it is good to remember that most of the alkaline elements are close to the skin. Whenever possible potatoes should be cooked or prepared with the skins on. If the peel is to be removed first, it should be as thin as possible, or just scraped. By cooking potatoes with the skins on they have a better flavor than if peeled. They can be thoroughly cooked by boiling in plain water for about a half hour. The potatoes can then be peeled and mashed. The middle of the potato contains practically nothing but starch and water with a very small amount of protein.

Baking is the best way of preparing a potato. In baking, unless the skin is oiled some of the outside skin will be burnt and many of the valuable minerals and vitamins will thereby be lost. Potatoes can be baked in from forty minutes to an hour. When removed from the oven they should be placed in a hot dish, covered with a napkin, and eaten as soon as possible.

Mashed potatoes are wholesome if skinned after being boiled, or if they are very thinly peeled before boiling. There is a tendency to swallow mashed potatoes too rapidly because they are soft, and they should therefore be well masticated. The same applies to riced potatoes.

Fried potatoes cannot be recommended for food as the fat or grease makes the starch very hard to digest. The least injurious way of frying them is to fix them as French fries. Cut into small pieces, dry in a clean towel, and drop into very hot oil, using preferably a vegetable oil such as olive oil, cottonseed, or corn oil. The grease must be very hot, so as to dextrinize the outside of the potato the instant it touches the hot fat, before the grease has time to soak into the potato. Do not add too many pieces to the oil at one time or you will lower the temperature so that the outside of the potatoes will not be thoroughly dextrinized.

Creamed new potatoes may be prepared by rubbing the skin off rather than peeling the potatoes and they should be cooked in a small amount of water and real cream added but no flour sauce.

Potato soup may be made by cooking potatoes until tender, mashing them in water and adding some milk or cream and finely chopped parsley or celery. Serve with thin strips of Melba toast and butter, but no onion or tomatoes.

Potato croquettes may be made by mixing one cup of hot mashed potatoes, one-eighth teaspoonful of celery salt, one-half teaspoonful of chopped parsley, one egg yolk, one tablespoon of cream, one-half tablespoonful of butter, and a small amount of salt. Mix thoroughly and shape into small balls. Let stand for a few minutes and drop into deep hot fat for three minutes.

Potatoes and spinach may be mashed together, butter and salt added, and formed into small cakes. These should be baked for a half-hour in the oven until nicely browned.

Scalloped potatoes may be made by peeling raw potatoes, slicing them and arranging in a baking dish. Fill the dish, add some butter, salt, hot milk, and Melba toast crumbs. Bake in the oven until the potatoes are tender.

Potato puff may be made by baking the potatoes, cutting them in half and scooping out the inside. Keep the shells and fill them with potato pulp mixed with milk, butter and salt. Brown in the oven.

Correspondents wishing to communicate with Dr. McCoy should address letters: Dr. Frank McCoy, c/o McCoy Publications, Inc., 689 South Ardmore Avenue, Los Angeles, California.

Wonderful News for Fits Sufferers

New York, N.Y.—Most stubborn cases of epilepsy have been stopped by new remedy. Thousands of sufferers have been helped. If you have fits write at once to Renesol Laboratories, 509 Fifth Avenue, New York City, Dept. 1203, for free booklet.

WHY SUFFER FROM YOUR LIVER?

Why be handicapped with unsightly blotches on the face, eyes with yellow tinge and that tired and languid feeling? This indicates a torpid liver.

Headache, Dizziness and Biliousness surely follow. You must stimulate your lazy liver, start the bile flowing with Carter's Little Liver Pills.

They also act as a mild laxative, purely vegetable, free from calomel and poisonous drugs, small, easy to swallow, and not habit-forming. They are not a purgative that cramps or pains, unpleasant after-effect following—on the contrary a good tonic. All druggists 25c and 75c red pkgs.—(Advt.)

51 Years Old Claims He Feels Like Boy Again

From a nervous, weakened, "all in" condition, to a feeling of youthful health and activity in three weeks' time. That's the remarkable experience of this well-known business man who says: "The new Erbac discovery has certainly been worth a million to me, and I cannot express too much thankfulness for it. At 51 I seemed pretty much 'all in,' and had felt badly for several years—now, thanks to Erbac, I feel like a boy again."

The treatment mentioned above has won the highest praise from those who have used it to ward off a feeling of weakness, lack of ambition and vigor, loss of nerve force and signs of approaching age. Put up in tablets, plainly wrapped and convenient for easy home use—Double Strength Erbac comes in sealed packets containing a twenty-day supply.

For the convenience and benefit of men and women in this locality who have never had a chance to try Double Strength Erbac, local druggists have been furnished with the regular twenty-day treatments to supply to all who wish to try it on a no risk basis. Results in all instances must be completely satisfactory or purchase price will be refunded to the user.

Notice to Reader: Above money-back guarantee is absolutely genuine and legal. Manufacturers are responsible. (Advt.)

ALL EXPENSES INCLUDED
EUROPEAN TOURS

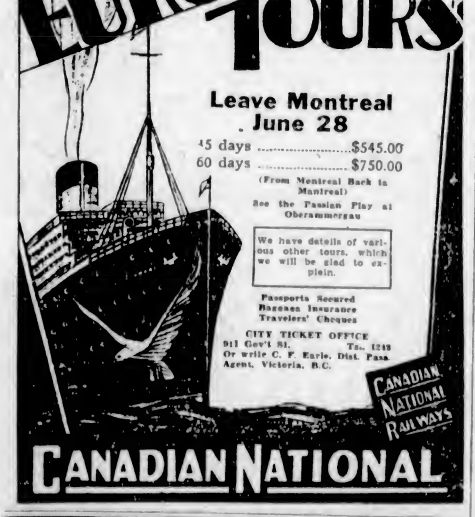

Leave Montreal June 28
45 days $545.00
60 days $750.00
(From Montreal Back to Montreal)
See the Passion Play at Oberammergau

We have details of various other tours, which we will be glad to explain.

Passports Secured
Baggage Insurance
Travelers' Cheques

CITY TICKET OFFICE
911 Gov't St. Tel. 1249
Or write C. F. Earle, Dist. Pass. Agent, Victoria, B.C.

CANADIAN NATIONAL RAILWAYS
CANADIAN NATIONAL

Furniture Removal Vans

with closed doors, are specially constructed for the removal of household goods. Separate compartments for china and pictures. Our vans are heavily padded throughout; individual furniture covers give added protection and insure against any possible chance of scratches or rubbing. Telephone call brings our inspector to your door; you are not obligated.

SHIPPING AGENTS
REMOVERS
CUSTOMS BROKERS

DUNCAN STORAGE COMPANY

Warehouses: 516-520 Bastion Square. 522-530 Chancery Lane. Office Phones: 1665, 1664, 1663

FROCKS for EASTER

The styles here shown are but a tythe of the variety in the most effective display of the moment.

Smart Modes for the New Season

Bright crepes, distinctive chiffons and prints, not a single important fashion for early Spring is missing from this Easter exposition. Details, colors, fabrics, all are those that have a bright future in the Spring mode.

This selection is varied for every occasion from business to tea time. Frocks for every type of femininity, street or party wear, dancing, office or afternoon occasion.

Dorothy M. Winder
633 Fort St. Phone 8293

Social and Personal

Personals, Parties Visitors

Tea for Bride-Elect

Mrs. Charles A. Gibbard, Mrs. C. Elwood McNeill, and Miss Georgina Tapley were joint hostesses at a delightful tea on Monday, at the Beach Hotel, in honor of Miss Marjorie Oliver, a bride of this week. During the afternoon Master John Beckwith presented the bride with a corsage bouquet and a silver tea service in the Deauville pattern. The following guests were invited: Mrs. T. F. R. Oliver, Mrs. Percival, Mrs. R. P. Knott, Mrs. E. Birkeland, Mrs. Harold Beckwith, Mrs. H. L. Briggs, Mrs. C. Cuming, Mrs. W. Graham, Mrs. W. A. Guy, Mrs. H. Jones, Mrs. H. Knott, Mrs. A. C. Charlton, Mrs. J. Kirby, Mrs. J. C. McNeill, Mrs. S. H. Ormiston, Mrs. A. Parfitt, Mrs. T. S. Stott, Mrs. W. E. Tapley, Mrs. J. W. Stobart, Mrs. J. Sutton, Mrs. W. A. Jameson, Mrs. C. Hudson, Mrs. Owen Fowler, Mrs. Frank Irvings, Mrs. K. Glen, Mrs. G. McKee, Mrs. H. E. Hollins, Mrs. Charles McIntosh, Mrs. J. E. Paulding, Mrs. Alan Nicholson, Misses A. Morash, Olive Rines, Hope Birkeland, Isabel and Jean Ormiston, K. Albutt, Margaret Brynjolfson, Viola Johnstone, Elsie Jenkins, Mae Lambert, Norma Halliday, May Stobart, Pat Hudson, Eleanor Parfitt, Clemmie Riach and Marjorie Grey.

Tea Hostess

Mrs. H. G. King entertained at tea yesterday afternoon, at her home on Admirals Road, Mrs. Hugh Niven and Mrs. B. Digby Robinson poured tea and coffee, and the guests were Mrs. A. Hope, Mrs. A. D. M. Curry, Mrs. V. S. Godfrey, Mrs. G. M. Hibbard, Mrs. D. St. G. Lindsay, Mrs. R. W. Wood, Mrs. Burrill, Mrs. Barnes, Mrs. H. R. Tingley, Mrs. G. Aish, Mrs. Osborne, Mrs. K. R. Streatfeild, the Misses Helen and Betty Streatfeild, Mrs. D. Donald, Mrs. Sutherland Brown, Mrs. R. C. Andros, Mrs. G. Phillips, Mrs. R. C. Treherne, Mrs. W. M. Hotham, Mrs. Brown, Mrs. Hubbard, Mrs. Parker, Mrs. Kirby, Mrs. Abbott, Mrs. G. A. Bucklin, Mrs. J. S. Dunbar, Mrs. Barker, Mrs. Davy, Mrs. R. Clothier, Miss Cummins, Mrs. Norman Yarrow, Mrs. E. W. Izard, Mrs. G. Sisman, Miss Frances Price, Mrs. Clements, Miss Watson and Mrs. Hanzard.

Party and Shower

Mrs. J. Clarke entertained last Saturday evening at her home on Cadboro Bay Road with a party and linen shower in honor of Miss Violet Farmer and Mr. A. Scroggs, whose marriage takes place at the end of this month. The many useful gifts were concealed in a decorated box. The colors were pink and mauve. The evening was spent singing and dancing, and later supper was served by the hostess. Those present were: Mrs. Farmer, Mrs. Prior, Mrs. J. Dempster, Sr., Mr. and Mrs. H. Wilson, Mr. and Mrs. F. Maycock, Mr. and Mrs. C. Barrieau, Mr. and Mrs. Jarvis, Mr. and Mrs. J. Maycock, Mr. and Mrs. E. Scroggs, Mr. and Mrs. J. Clarke, Misses C. Perfect, K. Clarke, E. Deveson, D. Clarke, Messrs. G. Barrieau, A. Scroggs, C. Smith and T. E. and F. Scroggs.

Birthday Party

Miss Doreen Dodsworth entertained a party of friends at her home on Lee Avenue on Saturday night, the occasion being her birthday. The evening was spent in cards and games, and delightful musical selections were given by Miss Grace White, Miss Jean May and Miss V. Dodds. The supper table was attractively arranged with Spring flowers, the color scheme being carried out in pale green and yellow. Those present include Misses Bonita Boss, Marjorie Morris, Edna Howcroft, Vivien Dodds, Genevieve Madden, Grace White, Jean May, Phyllis Cole, Eleanor Dopp and Marjorie Dodsworth.

Dance Held

An enjoyable dance was held at the home of Mr. and Mrs. E. H. Marcotte, Pollock Road, Gordon Head, on Saturday by Misses Mary Sharpe and Marie Marcotte. The rooms were prettily decorated in purple and gold. Among the guests were: Mr. and Mrs. E. H. Marcotte, Mr. and Mrs. G. W. Sharpe, Mr. and Mrs. W. C. Hamilton, Mrs. Hudson, Misses Ethel Hand, Margaret Kermode, Margaret Vantreight, Annie Marcotte, Kathryn and Jean Hamilton, and Messrs. C. Hand, R. Stoffer, J. Marcotte, K. Norsworthy and J. Boyd.

Surprise Party

An enjoyable time was spent on Saturday evening, at the home of Miss Maxine Hutchison, Ellice Street, when a number of her friends arranged a surprise party. The evening was spent in dancing and singing, and at midnight a buffet supper was served. Those present were: Mr. and Mrs. Jack Price, Misses Rita Rodgers, Wynnie Dodd, Irene Le Noury, and Messrs. Bill Blair, Clyde Nicol, Robert Hutchison, Ed. Viggers and Thomas Mitchell.

Presentation Made

Mrs. K. Harvey, retiring treasurer of the King's Daughters, and who has been a faithful worker in rest room activities, was presented with a handsome suitcase yesterday afternoon at the King's Daughters' Rest Rooms. Mrs. Harvey will leave shortly to make her home in Edmonton.

British Columbia Visitors

Among the latest visitors who have registered their names at the office of the Agent-General for British Columbia are Mr. Harry Fuller, of Victoria; Mr. A. E. Lees, Mr. T. H. Adney, Mr. E. J. Coyle and Ft.-Lt. A. H. Hull, of Vancouver, and Rev. O. T. Hodgson, of Telegraph Creek.

Farewell Tea

Mrs. Aubrey Jones, who will leave shortly to spend a year in France, was the guest of honor at a tea party given yesterday by Madame Prelswerck at her home on Government Street.

To Hold Reception

Mrs. Herbert D. Clark, 600 Linkleas Avenue, Oak Bay, will receive for the first time since her marriage on Saturday, April 26, from 4 to 6 o'clock in the afternoon, and from 8 to 11 o'clock in the evening.

Dinner Hosts

Mr. and Mrs. Charles E. Wilson entertained at dinner at their home, "Laguannan," Ripon Road, the Uplands, on Monday evening, in honor of several Winnipeg visitors who are spending some time in the city.

Returns Home

Friends of Mrs. J. Compton Kingsbury will be pleased to hear that she has returned to her home after being a patient in the Jubilee Hospital for the past two months.

Here for Visit

Mrs. George Bushby, of Prince Rupert, is spending a fortnight in Victoria and is the guest of Mr. and Mrs. F. W. Brae, Belmont Avenue.

Returns Home

Mrs. J. A. Rithet has returned from Dedham, Mass., where she was visiting her sister, Mrs. Harold S. Edwards.

Leaves for Nanaimo

Miss Mary Sharpe left on Monday morning for Nanaimo, where she will remain for the next few days.

Beach HOTEL
OAK BAY (VICTORIA) B.C.
OUR FOOD IS GOOD
OUR VIEW IS FAMOUS
Appreciated by the Most Fastidious

Continuous Clarification System Used
Pantorium DYE WORKS
of Canada, Limited
Fort and Quadra
Phone 3302
Try the Valeteria Service—There's None Better

. . . complete showing of the 1930 mode
For Easter!
NEW styles with Spring their inspiration! . . . new shades that capture the very spirit of the newness of the year! You'll be delighted with our Easter showing of the 1930 mode. So extensive, so varied is it, that you'll find it easy to choose exactly the shoe you need for the correct accent to the Easter ensemble.
CATHCART'S
1208 DOUGLAS STREET TELEPHONE 1125

Spring Frocks, Coats, Suits, Ensembles
HERMAN'S
The Woman's Style Rendezvous—735 YATES STREET

633 Fort St.
Dorothy M. Winder
Tel. 8298 Ladies' Ready-to-Wear

Sixth and Last Concert
BRITISH and CANADIAN
MUSIC SERIES
Organized by the Department of Music, Canadian Pacific Railway

Rodolphe Plamondon
French Canadian Tenor of International reputation
Lucien Plamondon
Celebrated Cellist
RODOLPHE PLAMONDON
For many years associated with the Paris Opera, has sung at recitals before most of the crowned heads of Europe.

LUCIEN PLAMONDON
Has been soloist of the Pasdeloup concerts and in the Paris Orchestra, where his fine artistry was acknowledged.
A FRENCH CANADIAN EVENING
EMPRESS HOTEL
Thursday, April 17
8:30 P.M.
Under the Auspices of the Ladies' Musical Club
V. L. M. C. Members—Unreserved, Free; Reserved, 65c
Members Must Bring Membership Card to Fletcher's on Wednesday, April 16, to Obtain This Privilege
Reserved $1.65 - - Unreserved $1.10
Seating Plan and Tickets at
EMPRESS HOTEL AND FLETCHER BROS.
Secretary—L. Bullock-Webster, Phone 4301R and 620

Bridge Parties Series Brought to Close

LAKE COWICHAN, April 15.—The Ladies' Bridge Club met for their last weekly meeting this season on Wednesday afternoon at the beautiful home of Mr. and Mrs. F. Green, "Greendale," where the Spring flowers are a riot of color and beauty. Mrs. David Madill had the honor of winning the first prize. After tea had been served by the hostess, Mrs. E. Hemmingsen, the president, presented the prizes for the three highest scores made during the season's play. The honors fell, first to Mrs. W. F. Crosskieg; second, Mrs. S. Alexander, and third to Mrs. E. S. Lomas. The scores had been audited by Mr. H. T. Hardinge.

Writing from India, a reader sends this story:

"I had a tin kettle which I used for early morning tea. At last its career came to an end, as it leaked badly. I took it to the 'tin-wallah,' and asked him to make another exactly similar. In due course it arrived. A marvelous copy, exact in every detail, 'including the leak.'"

Kitty McKay

By NINA WILCOX PUTNAM

The girl friend says that no woman is half so inconsistent as the man who takes up golf for his health and then worries himself sick about his score.

Island Social Notes

Royal Oak

A delightful and much enjoyed party was held at St. Michael's Hall on Friday evening, given by Mr. and Mrs. Thorpe in honor of the coming of age of their daughter, Jessie. Games and dancing were features of the evening, for which Mrs. Bertucci supplied the music. The guests were: Misses Clara Fagerberg, Rosa Stone, Zovart Saunders, May Henderson, Mable Johnson, Evie Holford, Gertrude Foster, Margery Foster, Gladys Stein, Eileen Bennett, Gertrude Taylor, Jessie Thorpe, Mr. and Mrs. Stone, Mr. and Mrs. Pettit, Mr. and Mrs. Cariss, Mrs. Foster, Messrs. Scruton, Tuckey, Gordon, George and Albert Massey, Maurice Punt, Kenneth, Phil and Eric Foster, Dick Ireland, Fred and Brodie Quick, Johnson, Gordon Thorpe, Horace Phillips.

Ucluelet, Long Beach

Mr. Walker, of Victoria, has been a visitor in Ucluelet for several days.

Mr. George Miller has returned after spending some months in Kildonan.

Mr. E. Lee left some days ago for Victoria.

Mr. J. MacDonald and son, of Ladysmith, have taken up their residence in the district.

Mr. T. Tugwell left recently for Refuge Cove, where he will represent the British Columbia Packers for the season.

Mrs. A. A. Baird and family, of Port Renfrew, arrived on the Princess Maquinna, and will reside in Ucluelet in the future.

Mr. McMinn, of the Credit Men's Association of Vancouver, has been in Ucluelet for some days.

Mr. T. D. Fraser, of Olympia, Wash., after spending a few days in Ucluelet, left on Monday for his home.

Mr. A. C. Grice, of Clayoquot, has arrived in Ucluelet and is in charge of the buying scow for the British Columbia Packers.

Mr. T. H. Wingen has returned to his home in Tofino after spending some days in Ucluelet.

Mr. F. Hole left on Monday for his home in Coal Harbor, after spending some days at Long Beach.

Miss E. Binns has returned to her home in Vancouver, after visiting Mr. and Mrs. W. Thompson for several weeks.

Keating

The South Saanich Junior Institute Club met at the home of the Misses Margaret and Doris Michell, Telegraph Road, on Thursday evening. Miss M. Millar presided and a letter was read from the Queen Alexandra Solarium, thanking the members for their past support. Business regarding the recent successful April Fool dance was settled, and the proceeds will be forwarded to the Solarium. The members have been invited to hold their next meeting at the home of Mrs. H. Borden, Lake Hill.

A card party will be held in the Temperance Hall on Saturday evening, April 19. Military five hundred will be the game, and in addition to the regular prizes the highest bidder will also receive a prize, and refreshments will be served.

Somenos

Little "Mike" Smith, of Tyee, is entering the Duncan Hospital to undergo an operation.

Mr. Alfred Peterson was home for the week-end from Mayo, Lake Cowichan Road.

Mrs. Hamilton, of Keating, is visiting her sister, Mrs. James Highsted, Herd Road.

A hiking party of girls from Duncan Consolidated School, accompanied by Mr. J. Shadbolt, their teacher, on Saturday made the trip up Mount Prevost, and had an enjoyable trip.

Mr. and Mrs. James Highsted entertained at their home on Herd Road last Saturday evening with a party in honor of their daughter, Miss Hazel Henderson. The guests enjoyed several contests and dancing during the evening. A group won the apple contest, which were Mrs. W. S. Corbie, Mrs. Hamilton, Mr. Highsted, Mr. Jack I'Anson, Mr. Pete Walter. In the sight contest, Miss Hilda Corbie, and in money moon contest, Violet Eveleigh and Mr. Henry Robinson, which was followed by dancing. Dainty refreshments were served by the hostess and sister, Mrs. Hamilton, of Keating.

Mr. Will Gadsden was home for the week-end from Youbou.

Saseenos

Mr. T. Campbell has been on an extended visit to his sister, Miss K. W. Campbell, for the last three months, having disposed of his property at Lloydminster.

Mr. Bracken, recently from Australia, and now a resident of Saseenos, having purchased the Jeffery property at Coopers Cove, has been developing the waterfrontage as a Summer resort. This will no doubt prove a successful addition to this increasingly popular holiday watering place.

Captain and Mrs. B. Montalban-Troya, after spending the Winter in Victoria, have now gone to reside at Kerrisdale, Vancouver.

Miss Joyce Greenwood spent the week-end at her home here, having attended school in Victoria since Christmas.

Mr. and Mrs. Ford and family visited their Summer home at Saseenos preparatory to spending the Easter holidays here.

Mr. David Hewlett, one of the earliest residents in Saseenos, has left to live at Deep Cove, North Saanich, where he has lately purchased a farm.

Master Harold Clowes, of Victoria, was a week-end visitor of Mrs. Greenwood.

Alert Bay

Mr. W. Stormont, of the Imperial Oil Company, was a visitor in Alert Bay during the week-end.

Miss Beverley Chambers returned to her home in Alert Bay for the Easter vacation on the Catala on Saturday, April 12.

Mr. Fred Halliday is visiting at the home of his parents, Mr. and Mrs. William Halliday.

Miss Ferryman was a guest at Christ Church Rectory for a few days.

Mrs. R. Halliday, of Kingcome Inlet, is the guest of Mr. and Mrs. William Halliday.

Dr. and Mrs. E. L. Pottinger and Master "Mike" Pottinger arrived in Alert Bay this week on their yacht Narsuppa, and intend making an extended stay.

Miss Perriss, from Saskatchewan, arrived on the Venture to join the teaching staff at St. Michael's Indian Residential School.

Colwood

Mrs. Paton and Miss I. Paton have returned to Gravelbourg, Sask., after spending the Winter months at Ocean Beach.

Salt Spring Island

Mrs. Davis, of Fulford Harbor, is visiting in Vancouver for a week or two. She is the guest of Dr. and Mrs. Ernest Hall.

Mr. George Levigne, of North Salt Spring left on Tuesday for Ireland, where he will visit his mother for a few weeks.

Misses Di and Doreen Crofton and Miss Shirlie Wilson, of Salt Spring, will leave on Wednesday for a short visit to Victoria, where they will be guests at the Dominion Hotel.

Miss Nancy Elliot, of Ganges, returned on Sunday from a short visit to her sister, Miss Dorothy Elliot, in Victoria.

Mr. and Mrs. Scoones, of Galiano, arrived at Ganges on Monday, where they will pay a short visit, the guests of Dr. Sutherland.

The christening of the infant daughter of Mr. and Mrs. Harold Price, of "Mereside," took place quietly at 2 p.m. last Saturday in St. Paul's Church, Ganges, Rev. J. W. Flinton officiating. The names given were Ruth Gladys, and the godparents were Mrs. John O. Walcot, of Maple Bay, Mrs. Reginald Freeman, of Victoria, and Mr. Reginald Price, of Salt Spring Island.

Mr. Frank O'Reilly, who had been spending a few days on the Island, the guest of Mr. and Mrs. A. Inglis, of Ganges, returned to Victoria on Friday.

Dr. and Mrs. S. J. Schofield, accompanied by two children, arrived from Vancouver on Thursday, and will spend a week or so at Ganges, guests at Harbor House.

After some weeks spent in Pasadena and other parts of California, Miss Helen Dean returned home to Ganges on Thursday.

Miss K. Frampton, of Galiano, paid a short visit to the Island during the week, when she was the guest of Mr. and Mrs. Frank Crofton, of Ganges.

Mr. J. L. Nicholls, of Ganges, who was accompanied by Master George Elliot, spent the week-end in Victoria visiting his parents.

Miss Clair Wilson, of Ganges, returned home on Saturday after visiting Victoria, a guest at the Glenshiel Hotel.

Miss Mabel Harris, who has been visiting her parents in Victoria, returned to Ganges on Sunday.

Major A. Rowan, of Vancouver, arrived on the Island last Thursday, and is spending a week at his Ganges House. He is accompanied by two daughters.

James Island

Mrs. Frank Barrie, who has been a patient at the Royal Jubilee Hospital, Victoria, has returned home.

Miss Ella Brown, of Los Angeles, has been the guest of Mr. and Mrs. C. W. Holland.

Mr. D. A. McNaughton is on a business trip to Tacoma.

Miss Margaret Ferguson, of Victoria, spent the week-end the guest of Mr. and Mrs. W. Rivers.

Mr. and Mrs. Archie Clegg, of Victoria, were the week-end guests of Mr. and Mrs. James Clegg.

At the progressive bridge played at the Moore Club the prizes were won by Mrs. Melville Watson, Mr. and Mrs. Stuart McPhee and Mr. G. M. Richards.

Mr. P. B. Scott, of Vancouver, was the week-end guest of Mr. and Mrs. M. J. Kirk.

Lake Cowichan

The friends of Mrs. Remee Miller will be pleased to hear that she is making satisfactory progress after her operation for appendicitis. She is a patient at the Duncan Hospital.

Miss Ethel Swanson, of Victoria, spent the week-end visiting her parents, Mr. and Mrs. Carl Swanson.

Mr. and Mrs. Russel and their two children have returned from Mile 55 on the Canadian National Railways.

Mr. and Mrs. E. S. Lomas had as their guest over the week-end their niece, Miss Norah Dwyer, of Duncan.

Miss Irene Castley, who is attending Sprott-Shaw Business College at Victoria, spent the week-end with her parents, Mr. and Mrs. J. H. Castley.

Among those registered at the Riverside Inn during the week were Mr. C. E. Whittaker, of Victoria; Mr. and Mrs. J. W. Ward, of Vancouver; R. Dunbar, D. Lane, E. Salisbury, W. Hatchery, Mr. and Mrs. A. E. Kent, all of Victoria; Mr. and Mrs. H. F. Crowe, of Victoria; W. A. Moyer, of Vancouver; C. Gilsen, of Camp 6, Nixon Creek, and Mr. and Mrs. K. Carlisle, of Vancouver.

Mrs. Herbert Grosskieg entertained on Friday afternoon with six tables of bridge at the Swann Cafe, when the pretty oval dining-room looked very charming with its daintily-arranged daffodils and green foliage. During the serving of the refreshments, in which the hostess was assisted by Mrs. Alexander, Mrs. S. L. Scholey and Mrs. Carl Swanson, the prizes were awarded to Mrs. Wallace Coburn, first; Mrs. Carl Swanson, second, and Mrs. E. Hemingsen, third, while the consolation went to Mrs. F. Weir. Among those attending were Mesdames Isbister, Hemingsen, Alexander, Carreck, Madill, Baylis, W. F. Grosskieg, S. L. Scholey, Coburn, E. S. Lomas, Gordon, Bishop, Plummer, Nelson, Fred Swanson, Stelly, Stewart, Keast, Carl Swanson, E. Marley, F. Green, Gillespie, Castley, and Mrs. F. Weir.

View Royal

Mrs. and Miss Stewart, of Victoria West, were guests recently of Miss Amy Stewart, of Denman Avenue.

Mrs. Andrew Stewart and Miss Croft, of Victoria, spent the week-end on the waterfront.

Mr. and Mrs. Lamb have moved into their new house on the hill.

Miss M. Smith, of Victoria, paid a visit to friends at View Royal last week.

Mr. A. T. Peatt, of Colwood, was a recent visitor to View Royal.

THE IDEAL WIFE

"Why are you so pensive?" he asked.

"I'm not pensive," she replied.

"But you haven't said a word for twenty minutes."

"Well, I didn't have anything to say."

"Don't you ever say anything when you have nothing to say?"

"No."

"Will you marry me?"

Fashion Fancies

By Marie Belmont

Now is the time for every smart woman to decide upon her Spring coat. Of course her personal activities will be an important determining factor in whether this is to be a formal or sports model. However, for the general utility coat, the one that goes shopping, motors into the country, or worn for spectator sports wear, there can be no better choice than that cut from one of the new tweeds. Coats of this type are especially "right" for daytime wear when they are developed with a capelet collar, which may be cut either in one with the coat or detachable.

Shown here today is a model that evinces the latest sartorial thought upon coats of this type. The first important detail is seen in the choice of blue and gray mixed tweed as the fabric. The double breasted panel down the front accentuates the long slender lines. An interesting neckline is achieved by the manner in which a scarf is held by tabs buttoned down on the capelet which is cut in one with the yoke. Characteristic of this tailored type is the narrow belt placed at the normal waistline. One could make no fashion error in deciding upon a coat detailed in this manner.

SHE THOUGHT:
"We'd squeeze you in somehow—if it weren't for 'B.O.'"
Yet, to be polite,
SHE SAID:
"We'd give you a lift if we weren't so crowded."

Another invitation lost
....all because of "B.O."
(Body Odor)

PEOPLE all agreed he was a nice chap. But somehow they never had room for him. The car was already filled. The bridge table already arranged. A dance already promised.

Then one day he discovered his trouble. "B.O."—*body odor.* At once he adopted a simple precaution. Now he's welcome everywhere. He knows the easy way to keep perspiration odorless.

A risk we all run

People won't *tell* us when we're guilty of "B.O." They merely avoid us. The offender is the last to realize his fault because we so quickly become used to an ever-present odor. But remember, pores give off *a quart* of *odor-causing waste daily*—even on cool days.

Why risk offending? Adopt this easy, pleasant way to be safe. Wash and bathe with Lifebuoy. Like millions of other particular men and women, you'll say it's the finest toilet soap in the world. Leaves you glowing with freshness and healthy vigor—gloriously, satisfying *clean*. Lifebuoy's creamy, abundant, antiseptic lather cleanses and *purifies* pores—ends every trace of "B.O."

Radiantly fresh complexions

"A wonderful complexion soap!" say thousands of delighted women. Lifebuoy's deep-cleansing lather gently frees clogged pores of impurities—makes dull skins bloom with healthy, radiant beauty. Its pleasant *extra-clean* scent—that vanishes as you rinse—tells you Lifebuoy *purifies.*

Lifebuoy HEALTH SOAP
stops body odor

FREE—Try Lifebuoy Shaving Cream—It's NEW
This new cream contains Lifebuoy's famous health ingredient. Its double dense, antiseptic lather lubricates the skin—soothes the tenderest face—gives you the quickest, easiest shave you ever had. We will send you free a full size 35c tube for a thorough trial. All you need to do is
BUY 3 CAKES OF LIFEBUOY SOAP TODAY
Cut the front panel from each of the three cartons, mail them to us and we will send you the tube free. (*Only one free tube to each family*). Lever Brothers Limited, Dept. 227, Toronto, Ontario.
THIS FREE OFFER NOT GOOD AFTER MAY 1st, 1930
LB 318

POSTERS TELL CANADA'S STORY

EMPIRE MARKETING BOARD ADVERTISES CANADIAN PRODUCTS IN OLD COUNTRY

Framed Posters Depicting Lumbering, Salmon Canning and Tobacco Growing Displayed

In connection with the intensive campaign recently instituted by the Empire Marketing Board to advertise and further the sale of Canadian products in the Old Country, The Colonist is in receipt of a number of miniature photographs depicting scenes familiar to most British Columbians. They were forwarded from the office of the secretary in London, with a covering letter, stating that the pictures were photographs of a set of posters which the board had on display in special poster frames throughout London and in nearly five hundred other cities in England, Scotland, Wales and Northern Ireland.

Publicity of this nature should be productive and of great benefit to Canadian industries, tending as it must to make the people of the Old Country familiar with the products of her waters, forests and fields. The framed posters show three scenes, with dividing panels, on which the salmon and honey production of Canada are featured, with the amount in pounds of each products. Canadian honey between 1920 and 1928 shows an increase from 6,500,000 to 221,000,000 pounds weight, while the people of Great Britain and Ireland are told that the average annual catch of Canadian salmon amounts to 200,000,000 pounds. One large poster shows a tobacco field, with the grower at work selecting plants to provide for next year's crop, while a third poster presents a picture of a salmon canning factory on the coast of British Columbia.

Mr. A. Ryan, who forwarded the illustrations, stated reproductions of these Empire Marketing Board posters are now printed and would shortly be issued with simply written explanatory leaflets to 22,000 schools on the board's standing list.

BORROW FASHIONS FROM HOTTENTOTS

Ornaments of African Natives Adopted by Paris for Spring Costumes

(Special to The Colonist. Copyright, 1930.)

TORONTO, April 14.—It isn't only the Prince of Wales who goes to Africa for big game. Madame Fashion herself trips thither occasionally, but only in spirit. From this wild and savage country she has brought back a most unique suggestion for the accessory of the Spring ensemble. Those gleaming tusks from the hippopotamus which are strung on sinew and which are worn so proudly by the Kaffir gentlemen when they throw a hot Hottentot party, have been translated into Parisian terms. A wide necklace of blue, white and black bars so cut and attached to each other to resemble tusks, are what is recommended for certain costumes. They are striking, at any rate. Another necklace is a combination of cylindrical-shaped bars and balls in blue, brown and silver.

Black and white are still on the tapis and in a recent fashion display of a New York jewelry house only these colors are shown.

Gallera is the name applied to that very ornate jewelry which is composed of brightly colored flowers embedded in clips, brooches, and in necklets and earrings too. Gaudy blues, reds, greens and all the premier colors of the old school color chart are represented. They give just the necessary touch of life to the Spring costumes.

JEWELRY FOR SPORT

Special attention is devoted to jewelry for sport. Perhaps this seems strange, as it has been the accepted idea that anyone engaging in sports should wear neither necklet or bracelet. This idea has gone to the happy hunting ground of passe opinions.

Metal is used and it cut into divers shapes from diamonds to pentagons and octagons. It also displays a braided leather chain which takes the place of the metal chains, and in some cases mercerized cotton cord is used. It is very attractive and also very appropriate with tweeds.

Another new term to add to the fashion vocabulary is "rhondelle." This is just what is meant when some one refers to light weight but somewhat elaborated necklaces and bracelets which are composed either of crystals strung on wire and then twisted, or bunches of tiny glass grapes and flowers which look like the little modernistic trees which sometimes grace the tables of the modern-minded.

JAPAN PEARLS POPULAR

Pearls are still popular. The kind being shown are the Japanese variety over which there was recently a law suit in Paris. It seems that the Japanese can produce all the pearls they wish by simply inserting a stone in the shell of the oyster. Mr. Oyster then starts to work and tucks it up in a pearl covering of his own make and the Japanese thus turn out thousand of pearls annually. Paris objected, but the Japanese won out. The pearls are in pastel shades of all colors from rose, lemon, lettuce green to dahlia, beige and sunburn, and even black and gunmetal. So expert have some jewelers become that these pearls can be bought and milady can have them tinted there there in the shop to match her costume. Japanese crystal is another type of jewelry which is favored.

Much of the jewlry which was inspired by the house of Lelong is of a tailored nature. Brightly colored, glazed and lacquered squares, oblongs, chains are made in close formation to look like a severe V-shaped collar. They are in red, greens and blues, and not infrequently edged with gold. Very much in the mood of the grande dame is the treatment given to some of the jet ornaments. One of the most striking is a fine chain depending from which is an exquisite bit of orinate work in jet. There is also considerable of the rhondelle in black and white and it is very chic.

For Easter
A "Stylecrest" Suit or Topcoat

All Stylecrest models are exclusive, assuring you of clothes that are individual in style and finish. The outstanding value in clothing for men and young men.

Suits in blue serges, worsteds, tweeds.
Topcoats in raglan and slip-on models.

Talls, Regulars, Shorts Stouts

35.00
—Main Floor, HBC

Easter Accessories in Men's Wear

Broadcloth Shirts
Close weave broadcloth in white, blue or cream. A tailored shirt in different sleeve lengths and in collar attached or separate collar styles. A guaranteed shirt as to wear and fit. All sizes. Price, **$1.95**

Holeproof Fancy Hose
Smart new designs for Spring, 1930, in all the favored shades. The right weight for Spring and Summer wear, and hose that fit and will give long wear. All sizes, 9½ to 11½. Per pair ..... **50¢** and **75¢**

Easter Neckwear
The pleasing new designs in all shades in imported silks and Irish poplin. There are so many shades here that you will find no trouble matching up that suit perfectly. Buy your Easter ties early. Price, each ..... **$1.00** and **$1.50**

A New Hat for Easter
There is the hat here that will suit you exactly. All the new shades of greys and fawns with contrast bands and in the favored snap brim and Fedora shapes. All sizes. Prices, **$3.50** to **$9.50**

Harvey's Rayon Mesh Combinations
A superfine rayon in mesh knit in white or peach. Made athletic style, with just two buttons on the shoulder. A perfect fitting tailored garment that is delightful to wear. All sizes 34 to 44. Per suit, **$2.25**
—Main Floor, HBC

Wednesday All-Day Specials in Boys' Clothing

Boys' Shorts
Grey flannels, tweeds, made with three pockets, belt loops and fully lined. New cloths. Per pair ..... **95¢**

Boys' First Longs
Blues and fancy tweeds in a big range of new patterns. Special, per pair **$1.95**
—Main Floor, HBC

Wednesday All-Day Specials in Glass and China

Three-Piece Refrigerator Sets
in rose, cream and green with floral design. Useful sizes in these attractive bowls. Special, per set ..... **79¢**

Sets of Kitchen Bowls
in large floral decoration. Useful sizes; four to a set. Per set ..... **69¢**

Etched Water Tumblers
in a clear glass with mat wreath pattern. Special at 6 for ..... **39¢**

English China Cups and Saucers
in neat floral and band decorations and ovide and tall shapes. Regular 95c. Special ..... **59¢**
—Third Floor, HBC

Hudson's Bay Company.
INCORPORATED 2ND MAY 1670.

Other Stores at Winnipeg, Yorkton, Saskatoon, Edmonton, Calgary, Lethbridge, Nelson, Vernon, Kamloops and Vancouver

Open Until Six o'Clock Today
With a Host of Special Values for Pre-Easter Shoppers

100 Manufacturers' Samples of Printed Silk Frocks and Ensemble Suits

In Two Special Price Groupings

12.95 and 16.95

In the latest prints of floral and dotted designs. Some combined with plain colors, and featuring the new high belts of leather and self materials, nipped-in waists, cape collars and novelty sleeves, flare skirts and skirts with even hemlines. The ensembles have dainty coats, boleros and cape collars to match. Shown in all the new bright shades for Easter wear. Sizes 32 to 36.

Dresses $12.95 | Ensembles $16.95
—Second Floor, HBC

200 Home Frocks at 1.25

All ready for the Spring house-cleaning season, and in a host of fresh colorful designs. 200 Trim Practical Frocks so well made and prettily styled that you'll wonder how we can sell them for so little. They are fashioned of gay tub fast flowered and figured prints, sleeveless or with short sleeves for coolness and there are such dainty finishing touches—rows of bright piping or crisp organdie collars. There are ten patterns in almost any desired shades. All sizes in the group from 14 to 42. Priced at **1.25**
—Second Floor, HBC

For Girls' Easter Wear

New Spring Coats
Many of the smartest young school-goers will vote for Tweed Coats this Spring and all will be drawn and fascinated by the soft Spring-like colorings. These swagger models are cut on trim youthful lines with stitched collars and cuffs or contrasting trimmings and jaunty buckled belts. They are nicely lined. Colors are blue, grey, sands, etc. Sizes 8 to 14. Priced at **$6.95**

Girls' Melton Blazers
Every young girl and miss will want a new Blazer this Spring. These smartly-tailored garments are made from a serviceable imported all-wool flannel in navy and green with assorted braid trimmings. Sizes for 4 to 13 years. Price **$2.95** Sizes for 14 to 18 years, **$3.95**

Girls' Silfugi Frocks
Six new styles in this group of Girls' New Easter Frocks. In sleeveless, half or long-sleeved styles in solid shades with contrasting motifs and trimmings. Sizes for 7 to 14 years. Priced at **$2.95**
—Second Floor, HBC

Sports and Outing Shoes
For Women and Children

Specially designed for badminton or tennis players. A Lace-to-Toe Oxford with white duck uppers and heavy reinforced uppers. Extra heavy crepe soles. Sizes 3 to 7. Per pair **$2.45**

Women's White, Black and Beige Duck Oxfords with rubber foxings and crepe soles. Sizes 3 to 7. Per pair, **$1.25**

Children's Play or Beach Shoes in one-strap canvas style with rubber toe and foxings. Stout rubber soles. Sizes 6 to 2. Per pair ..... **85¢**
—Main Floor, HBC

White and Tan Duck Boots
For Men and Boys

Heavy reinforced grey rubber foxings, facing and ankle pads, buffed crepe soles. Sizes 1 to 5. Per pair **$2.45**
Sizes 6 to 10. Per pair, **$2.75**
—Main Floor, HBC

Easter Millinery

Be in time for Easter with your New Spring Hat. Is it to be of ribbon, Shantung, stitched crepe georgette or novelty straw? You will find all these in our Millinery Section. You may choose a clever little all-ribbon or ribbon in combination with picot Luciole. These are charmingly suitable with suits, coats or dresses; the stitched Shantung or crepe hats are more for sports apparel. The straws are tailored and may be worn with sports or tailored costumes. There are light pastel shades and the practical navy, brown and black. You will delight in the comfort of these lovely little hats. All priced at **$5.95**
—Second Floor, HBC

Easter Gloves

Chamo Suede Gloves made with turn-back flare and slip-on style with fancy points to match. A good range of colors. Assorted sizes 6 to 7½. Per pair ..... **69¢**

Hand-Sewn Fabric Gloves
In popular hand-sewn style with one button fastener. A very durable and attractive glove of superb texture. English make. Shades are natural, beige, sand and white. Sizes 6 to 7½. Special, pair, **$1.10**
—Main Floor, HBC

Our First Showing of the New
Milanette Lingerie For Easter
Runproof! Light! Strong! Durable!

Milanette is a combination of pure thread silk and rayon so knitted as to be absolutely run-proof. It has been submitted to every conceivable test to prove the impossibility of causing a run in the fabric. It is an entirely new fabric which we are featuring for an exclusive and most exacting clientele. It is a fabric perfectly plain in texture, resembling crepe of the finest type. The garments are shown in all the dainty lingerie shades with imported lace of hand embroidery in colors.

Tailored Opera-Top Vests for **$1.75**
Tailored Knickers **$1.98**
Lace-Trimmed Opera-Top Vests **$1.95**
Lace-Trimmed Vests with V back and front **$1.95**
Hand-Embroidered Vests for **$2.95**
Lace-Trimmed Knickers for **$2.95**
Hand-Embroidered Knickers **$3.95**
Lace-Trimmed Nightgowns for **$5.95**
Lace-Trimmed Cami-nicks for **$6.95**
—Second Floor, HBC

Some of Our Best Sellers in the Fabric Section

Sport Tweeds
in multicolored stripe and check effects, and in a choice of excellent color combinations. Width 36 inches. Per yard **$1.50**

Sports Rajah Silk
in many pleasing floral patterns in wonderful color combinations. These are washable silks and are 33 inches wide. Per yard **$2.95**

New Printed Georgettes, Crepes de Chine and Ninons
in many beautiful patterns and exquisite color combinations. Per yard **$2.95**

Fast Color English Prints
in many colorful patterns for dresses, aprons, smocks and children's wear. Width 36 inches. Per yard ..... **49¢**
—Main Floor, HBC

Handkerchief Special

Hand-Painted Crepe de Chine Handkerchiefs; also White Linen Handkerchiefs with embroidered corners and hemstitched borders. Regular values, 25c and 35c. Special to clear ..... 3 for **50¢**
—Main Floor, HBC

Neckwear Special

Including Collar and Cuff Sets, Sweetheart Collars, Jabots, Vestees with collars, Bertha Collars and Vestees. Dainty designs and charmingly dainty trimmings, including tucked net, guipure and Valenciennes laces. Specially priced at **98¢**

Georgette and Crepe de Chine Scarves
Long Style Scarves, made from heavy quality georgette and crepe de Chine. Also in pleated crepe de Chine with floral designs. Suitable for wearing with the ensemble or coat. You will find a good selection of dainty pastel shades. Values to $2.50. Wednesday Special **$1.95**
—Main Floor, HBC

Heavy White Turkish Bath Towels at 49c

Replenish your supply from this special Wednesday offering of soft spongy Bath Towels. Regular 75c for **49¢**
—Main Floor, HBC

Bordered Cotton Tablecloths, 75c

Made from a heavy cotton in the popular dice pattern and finished with colored border effects. Size 50 x 52 inches.
—Main Floor, HBC

Snow-White Pillow Cases At 39c Each

Made from a heavy linen finished cotton. These will give splendid wear and launder to your satisfaction.
—Main Floor, HBC

Week-End Travelling Cases

Tan Leather Cases with double locks and catches. A fourteen-inch case that is very handy for week-end visits. A strongly built utility case for any purpose. Price **$3.25**
—Main Floor, HBC

Easter Greeting Cards

12 Easter Greeting Cards with tissue-lined envelopes to match. Daintily boxed. Regular 75c. Wednesday Special ..... **49¢**

Gift Bibles
Beautiful Clear-Type Revised Edition with maps and flap edges. Price **$1.25**
—Main Floor, HBC

Easter Eggs and Novelties

Chocolate Eggs, Rabbits and Ducks, **5¢, 10¢, 15¢, 20¢**
Mosaic Eggs, **20¢** and **50¢**
Fancy Baskets, containing Chocolate Eggs, **50¢, 60¢, $1.00, $1.25** and **$2.50**
Fry's Toy Novelties with Chocolate Eggs **$1.00**
Large Chocolate Eggs in colored foil **$1.00**
—Main Floor, HBC

All-Day Specials in the
Drug Section

Lux Soap, 6 cakes for **43¢**
Jergen's Lotion ..... **43¢**
Hospital Cotton ..... **49¢**
Minard's Liniment ..... **25¢**
Glycerine and Rose Water at ..... **19¢**
Olive Oil ..... **19¢**
Baysol ..... **19¢**
Shac Wafers ..... **19¢**
Vaseline, small jar ..... **8¢**
Gauze, 5 yards, sterile ..... **79¢**
Adhesive Tape, 1 inch x 1 yard ..... **12¢**
Palmolive Shaving Cream, 35c
Palmolive Talcum 25c
60c Value for ..... **39¢**
—Main Floor, HBC

"Dorco" Rubber Toys

Amusing and durable—they are of good size and stand firmly when inflated. Monkeys, Dogs, Cats, Elephants and many other animals. Priced at, each ..... **50¢**
—Notion Section, Main Floor, HBC

HBC GROCETERIA
CARRY AND SAVE

Specials for Wednesday (All Day)

Nabob Coffee, lb. ..... **48¢**
Butter, Imperial No. 1 Creamery, lb. ..... **38¢**
3 lbs. for **$1.12**
Tea, "Family" Pekoe. Regular 52c. Per lb. ..... **46¢**
2 lbs. for ..... **90¢**

Lenten Specials
Salmon, Fancy Pink, 1-lb. tin ..... **14¢**
Snowcap Minced Clams, tin ..... **15¢**
Poulton & Noel's Pastes, Lobster or Anchovy, **20¢**
C. & B. Herrings, tin. **9¢**

Royal Prince Small Peas, sieve 3, per tin ..... **16¢**
Kraft Relish Spread and Kraft Mayonnaise, jar ..... **20¢**
Hudsonia Flour, quality guaranteed, 7-lb. sack ..... **33¢**
Heinz Pork and Beans, 11-oz. tins, 2 for ..... **19¢**

Pure Peach Jam, tin ..... **38¢**
Ensign Orange Marmalade, per tin ..... **43¢**

Pearl White Naptha Soap, 8 bars for ..... **25¢**
Fresh Hallowi Fancy Dates, 2 lbs. for ..... **15¢**
—Lower Main Floor, HBC

Phone 1670 for Delivery of These Grocery Specials

Hot Cross Buns

Order them now and they will be delivered to you Thursday fresh from the oven. Price, per dozen ..... **25¢**

Libby's Sliced Peaches, No. 2 tins. Special ..... **25¢**
3 tins for ..... **70¢**

Finest Quality B.C. Granulated Sugar—
10-lb. paper sack ..... **65¢**
20-lb. paper sack **$1.20**
100-lb. sack **$5.80**

Flour Special
Five Roses, Royal Standard, Royal Household, Robin Hood and Purity Flour at these special prices:
24-lb. sack **$1.22**
49-lb. sack **$2.40**
98-lb. sack **$4.75**
Wild Rose Pastry Flour at, per 10-lb. sack ..... **47¢**
24-lb. sack **$1.10**

Horseshoe Brand Sockeye Salmon. Tall tin, special at **45¢**
2 tins for ..... **85¢**
Flat tin, special at ..... **25¢**
2 tins for ..... **45¢**
King Oscar Brand Sardines, large tin. Special at ..... **16¢**
3 tins for ..... **45¢**
Connor's Herrings in Tomato Sauce. Special, 2 tins for **25¢**

Canned Vegetable Special
Quaker Brand Corn, No. 2 tin. Special at ..... **17¢**
3 tins for ..... **50¢**
Quaker Brand Peas, No. 2 tin. Size 3. Special at ..... **19¢**
3 tins for ..... **55¢**

Demonstration
We are now holding a demonstration of Snow Cap Brand Minced Razor Clams and Snow Cap Brand Pilchards. We would be pleased to have you come in and sample these products. Special prices during demonstration—
Minced Clams, per tin, **17¢**
3 tins for ..... **50¢**
Pilchards, large tins, 2 for ..... **25¢**

Quaker Brand Tomatoes, No. 2½ tin. Special at ..... **16¢**
3 tins for ..... **45¢**

Demonstrating Pacific Hams
Come in and visit our Special Demonstration of Pacific Meat Company Products for Easter. Our demonstrator will be pleased to have you sample these goods.

Easter Hams

Average Weight From 10 to 12 Pounds

North Star Brand Hams, whole or half. Special, lb., **40¢**
Swift's Premium Hams, whole or shank half. Special, per lb. **40¢**
Shamrock Brand Mild Cured Hams, whole or half. Special, per lb. ..... **38¢**

Extra Fine Quality Picnic Hams
Averaging From 5 to 7 lbs.
Selected Smoked Picnic Hams. Special, per lb., **26¢**
Choice Sweet Pickled Picnic Hams. Special, lb., **24¢**

Local Fresh Eggs for Easter
B.C. Fresh Extras. Special, per dozen ..... **35¢**
B.C. Fresh Firsts. Special, per dozen ..... **33¢**

Butter and Shortening
Finest Quality New Zealand Butter. Special, per lb. ..... **41¢**
3 lbs. for **$1.20**
Pure Bulk Lard. Special, per lb. ..... **18¢**
3 lbs. for ..... **52¢**
Cooket, the pure vegetable shortening. Special, lb., **19¢**
3 lbs. for ..... **55¢**

Cheese Special
Kraft Pimento Cheese, half. Special, per lb. ..... **40¢**

Fruit and Vegetable Specials
Rome Beauty Apples. Special, per box **$3.00**
Nice Juicy Sunkist Oranges. Special at, 2 dozen for **75¢**

Orange Special
Extra Large Juicy Sunkist Oranges. Regular, per doz., 70c. Special, per doz., **59¢**

Fresh Roasted Peanuts. Special at 2 lbs. for ..... **25¢**
B.C. Comb Honey. Special at ..... **32¢**

Lemon Specials
Extra Large Juicy Lemons. Special at, per dozen ..... **35¢**
Medium-Sized Juicy Lemons. Special at, per dozen, **25¢** and ..... **20¢**
—Lower Main Floor, HBC

Specials in the Fresh Meat Section

Beef Liver, per lb. ..... **20¢**
Pork Liver, per lb. ..... **15¢**
Lamb Liver, per lb. ..... **30¢**
Lamb Hearts, per lb. ..... **18¢**
Beef Hearts, per lb. ..... **15¢**
Ox Tails, per lb. ..... **25¢**
Beef Brains, per lb. ..... **15¢**
Beef Tripe, 2 lbs. for ..... **25¢**

Smoked Fish
Sable Cod, per lb. ..... **25¢**
Golden Ray Fillets, lb., **25¢**
Finnan Haddies, per lb., **20¢**
Acadia Cod, per lb. ..... **25¢**
Kippers, per lb. ..... **15¢**
—Lower Main Floor, HBC

At The Playhouses

COLUMBIA THEATRE In the new picture at the Columbia, Miss Page plays a society girl, the sweetheart of Novarro, who portrays a young naval aviator. Much of it is filmed in the air, with many airplane thrills presented by regular naval flyers at the San Diego naval base. George Hill, who directed "Tell It to the Marines" and "The Cossacks," directed the new picture.

VARIETY THEATRE Drama, romance, action, laughter—this is the splendid fare the talented Toby Leitch Players are offering this week at the Variety Theatre in "Sundown on Honeymoon Ranch." Judging from the applause which greeted its production on Monday and Tuesday, this scintillating comedy-drama of Arizona bids fair to become one of the most popular plays Toby Leitch has brought to Victoria this season.

Lorus Bagley gives a particularly fine interpretation of the character of Creed Brim and Rollon Parker is excellent as Jack Norton. The hilarious comedy in this sparkling play is supplied by the inimitable Toby Leitch in the role of a daring, but extremely funny cowboy.

ROYAL THEATRE The Gordon McLeod English Players are resting this week and will open next Monday with a comedy entitled "The Man From Toronto." This is a charming play and ran for a year in London. The whole cast of the players will appear, except Mr. McLeod, who is producing the play, the stage setting of which will be particularly effective.

PLAYHOUSE THEATRE J. Harold Murray, who starred in "Rio Rita" in New York for two and a half years, and Norma Terris, leading woman of the musical comedy, "Show Boat," on Broadway, sing the principal roles in "Married in Hollywood," Fox Movietone all talking, all singing Viennese love song romance, now showing at the Playhouse Theatre, under Marcel Silver's direction. A chorus of 160 voices and sixty dances compose the ensemble.

CAPITOL THEATRE The celebrated gambling halls of Monte Carlo have been reproduced with fidelity for "Son of the Gods," the First National and Vitaphone production starring Richard Barthelmess, now running at the Capitol Theatre all this week. The Monte Carlo scenes of "Son of the Gods" are also interesting because they introduce Constance Bennett, who plays the feminine lead opposite Barthelmess. It is here that Miss Bennett, as Alanna, meets Barthelmess in the role of Sam Lee, an American boy raised in the belief that he is a Chinaman.

DOMINION THEATRE Kay Francis, America's best dressed woman, whose work in "Gentlemen of the Press," "The Cocoanuts," "Dangerous Curves" and "The Marriage Playground," has brought her considerable renown on the all-talking screen, will be seen and heard in a part that is less villainous than her earlier ones in "Street of Chance," at the Dominion Theatre for the last times today.

AMUSEMENTS

On the Stage

Variety—The Toby Leitch Players present "Sundown on Honeymoon Ranch."

On the Screen

Capitol—Richard Barthelmess in "Son of the Gods."

Columbia—"The Flying Fleet," starring Ramon Novarro.

Dominion—William Powell in "The Street of Chance."

Playhouse — "Married in Hollywood," featuring Norma Terris.

Crystal Garden — Swimming and Dancing.

CAPITOL
ALL THIS WEEK!
Richard Barthelmess
IN
REX BEACH'S
FAMOUS NOVEL
Son of the Gods
With
Constance Bennett
100% Talking
ADDED ATTRACTIONS
See and Hear the Musical Novelty
"CROSBY'S CORNERS"
With a Superb Cast
NEWS FABLES
Bargain Matinee Daily at 12 Noon
Adults 20c; Children 10c
Matinee 35c Evening 50c

FREE LOGE SEATS—Is Your Name Printed Here?
The Capitol Theatre invites Mrs. H. E. Brown, 508 Montreal St., and two friends of her own choice, to be its guests any day this week. Please detach this coupon and present to cashier. A New Name Every Morning. Watch for Yours!

VARIETY
ALL THIS WEEK
THE TOBY LEITCH PLAYERS PRESENT
"Sundown on Honeymoon Ranch"
A THRILLING, HILARIOUS COMEDY-DRAMA OF THE GREAT GOLDEN WEST!
Colorful Arizona! Cowboys and reckless gun play! Stirring romance! The East clashes with the West with a girl's hand at stake! Be sure to see it!
Nightly at 8
Ticket Office Opens 7:15
Adults, 35c; Children, 10c
Lose Seats, Reserved, 50c
Bargain Matinee Wed. and Sat. 2:30—20c

3 BIG GIFTS FOR THIS AFTERNOON
At the Matinee—Household Articles every woman wants—from Weller's!
FEATURE PRIZE
from Weller's Tomorrow Night!
AMATEUR NIGHT FRIDAY

DOMINION
LAST TIMES TODAY
William Powell
The Star of "The Canary Murder Case" In the All-Talking Triumph
The Street of Chance
With
JEAN ARTHUR AND KAY FRANCIS
Added Attractions
See and Hear
FANNY WARD in "THE MIRACLE WOMAN"
See and Hear the All-Color Musical Novelty
"A NIGHT AT THE SHOOTING GALLERY"
With Albertina Rasch Ballet
OUR GANG COMEDY
All Talking
USUAL PRICES

TURKISH BATHS
Complete up-to-date equipment and trained attendants.
Crystal Garden

A MUSICAL EXTRAVAGANZA
Married in Hollywood
WITH ALL SINGING ALL DANCING ALL TALKING FOX MOVITONE
Music by Oscar Straus. Composer of "The Chocolate Soldier," with J. Harold Murray and Norma Terris
PLAYHOUSE

Sensational!
RAMON NOVARRO
in
The Flying Fleet
A Thrilling Parachute Jump, a Wrecked Plane at Sea
Over One Hundred Planes in This Remarkable Picture
COMEDY NEWS
COLUMBIA

Royal—Special Notice
The Gordon McLeod English Players
Wish to announce that owing to this week being Holy Week No Performances Will Be Given by this company but that they will reopen Easter Monday, April 21, for a short season with
THE MAN FROM TORONTO
A COMEDY IN THREE ACTS BY DOUGLAS MURRAY
This Most Amusing Play Was the Attraction at the Royalty and Duke of York Theatres, London, for Over a Year
Seat Sale Open Friday, April 18
Prices—Night: Orchestra, 80c; Dress Circle, 55c; Loges, $1.05.
Matinee: All Seats, 55c; Loges, 80c.

TURKISH BATHS ARE INAUGURATED

Expert Swedish Masseur in Charge of Men's Hydro at Crystal Garden

In announcing the opening of the new Turkish bath section for men and women, Mr. A. H. Cowlishaw, Garden manager, advises that he has placed the men's hydro department in the hands of Harry Lowenborg, a fully qualified Swedish masseur. Mr. Lowenborg was for two years on the staff of a Swedish hospital, and was for one year at the famous Urlchamns Sanatarium in Sweden. Since coming to Canada Mr. Lowenborg was a year at Harrison Hot Springs, where treatments under his supervision proved entirely satisfactory in cases of rheumatism, sciatica, lumbago, etc.

The hydro department at the Crystal Garden is equipped to give treatments suitable for every individual requirement, such as steam and electric baths, hot and cold salt water baths, massage.

A SPECIAL CASE

The Chief Constable of a small town was also an expert veterinary surgeon. One night the telephone bell rang. The Chief Constable's wife answered it.

"Is Mr. Blang there?" said an agitated voice.

"Do you want my husband in his capacity of veterinary surgeon or as Chief Constable?" inquired the good lady rather pompously.

"Both, madam," came the reply. "We can't get our new bulldog to open his mouth, and—there's a burglar in it."

A bank clerk has gone on the stage as an equilibrist. He will now be more concerned with his own balance than with other people's.

The Daily Cross-Word Puzzle

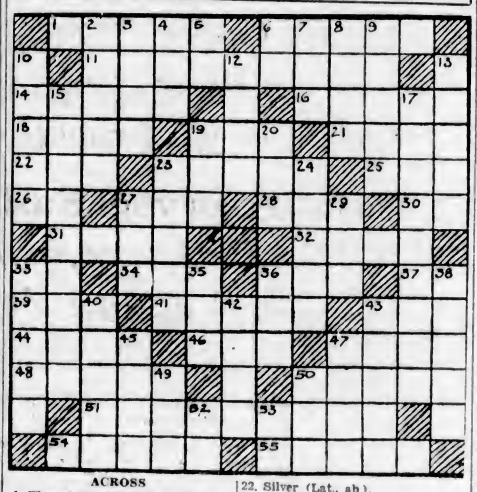

ACROSS

1. The whole range of anything.
6. Fowl.
11. Great Italian patriot.
14. A mound of stones.
16. Soiled.
18. Hire.
19. Performance.
21. At hand.
22. Silver (Lat., ab.).
23. Embers.
25. Roman numeral.
26. Italian river.
27. Noah's boat.
28. Imitate.
30. Note of the scale.
31. Sacred language of Buddhistic literature.
32. Indian, comb. for.
33. Man's nickname.
34. Guided.
36. One-spot.
37. Right (ab.).
39. Lord Advocate of Scotland (ab.).
41. Girl's name.
43. River in Scotland.
44. Preposition.
46. Hard-shelled fruit.
47. Girl's nickname.
48. Weird.
50. Part of the verb "can."
51. Mica.
54. Unclosed.
55. Part of a church (pl.).

DOWN

2. Growing old.
3. Market.
4. Vase.
5. Note of the scale.
6. A state (ab.).
7. Ancient.
8. Chief of the Norse gods.
9. Was the father of.
10. Fragment.
12. Famous composer.
13. A country.
15. Flying machine.
17. Female tailor.
19. Demand.
20. Beverage.
23. A sprite in "The Tempest."
24. Bright star of the constellation Virgo.
27. Entire.
29. Point of the compass (ab.).
33. Foreign.
35. Put on.
36. Insect.
38. Tries.
40. Narrow piece.
42. Part of a ladder.
43. Thick.
45. River in France.
47. Kind of fish.
49. One (German).
50. Head covering.
52. New School (ab.).
53. Note of the scale.

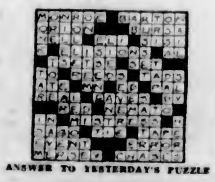

ANSWER TO YESTERDAY'S PUZZLE

DIAL SYSTEM INSTALLATION PROGRESSING

Demonstration Machine Has Arrived—Shows in Miniature How New System Operates

ALTERATIONS AT PRESENT EXCHANGE

In order to accelerate the electrical work at the B.C. Telephone Company's new dial exchange at Johnson Street, adjoining the Blanshard Street exchange, two shifts are to be put on, commencing today.

An inspection of the undertaking shows that substantial progress is being made both in the rack room and in the cable splicing operations below street level. It appears probable that, unless unexpected delays occur, the dial telephone system will be inaugurated here before the end of the year.

The demonstration set, specially manufactured for that purpose, which is to be used for education of the staff, and for public demonstrations to inform the general body of subscribers, has already arrived, and though in miniature, it is easy after testing the dials to see how the system differs from the manual one now in use. It is based on the two proposed exchanges, Garden and Empire, which will be used here, each capable of expansion up to 10,000 phones.

BASIS OF ARRANGEMENT

There are at the present time 15,200 subscribers on more than nine thousand lines in the Victoria office. As the new system will be individual, there will be no more fear of neighbors overhearing one another on party lines, the plan to be adopted being to take units of 100 on each 10,000 maximum subscribers, with immediate use of about 80 per cent, thus leaving one-fifth open for expansion. On the four-figure basis for the subscriber, the maximum number will thus be 9,999 plus the exchange name. The subscriber, on leaving premises within the exchange area, carries his number with him and retains it so long as he continues to subscribe to the same class of telephone. It is obvious that a system designed to cater up to 20,000 subscribers in the area must look to expansion, and the building as now designed can accommodate equipment up to double that at present being installed, or a maximum of 40,000 subscribers on four exchange groups.

For further building requirements the company has acquired a lot on Johnson Street, capable of housing a vast expansion of business should the necessity ever arise.

THE PRESENT EXCHANGE

Simultaneously with the work in the new exchange building, which will go on all Summer, alterations are being made for accommodation of the public when the commercial staff is removed from the Temple Building to the exchange, where it formerly occupied offices. The porch which stood in the centre of the building has been removed to the south, practically in the centre of the property owned by the company on the Blanshard Street frontage. It will give access by a flight of steps, which will connect to each floor and which is already in an advanced state of construction.

Where the porch formerly stood has been blocked up and windows conforming to the remainder of the frontage have been constructed. The basement accommodation in the older part has been extended in line to the sidewalk.

SCHOOLS CLOSE TOMORROW FOR EASTER RECESS

Over 6,000 Victoria Children Will Lay Aside Books Until Monday, April 28

COLLEGE TERM ENDS SHORTLY

Over 6,000 Victoria school children will lay aside their lessons and books tomorrow afternoon and enter upon their annual ten days' Easter holidays. The Victoria High School and the various graded schools of the city will close at that time until Monday, April 28.

The regular Easter examinations at the Victoria High School have been held, the tests having been completed on Friday last. Students at Victoria College are in the midst of their examinations, although they will enjoy holidays on Good Friday and Easter Monday. The college will probably close for the term on Thursday, May 1, and it is expected that the results of the tests will be known by May 7 or 8.

There are 250 students attending Victoria College at present, this figure, of course, being exclusive of the special night classes for teachers being conducted at the institution.

"What have you given your husband as a birthday present?"

"A hundred cigars!"

"It was very expensive, wasn't it?"

"Oh no! In the last two months I have taken two from his box every day. Imagine, my dear, on his birthday, how glad he was because I had chosen his favorite cigar!"

The Story Behind the Play

By J. J. GELLER

"AIDA"

A popular misconception links first presentation of "Aida" with the formal opening of the Suez Canal. This notion persists due to the fact that the Suez Canal was opened in 1871, the same year that "Aida's" premiere took place in Cairo.

The truth of the matter is that the Khedive who ruled Egypt at that period was a man of artistic inclinations who lavishly poured out his money for any project that might elevate the cultural ambitions of his subjects. In 1869, he caused to be erected in Cairo from his own funds a magnificent theatre, modeled after the Italian architecture. Upon its completion, he was at a loss for an attraction sufficiently worthy to inaugurate the new theatre.

One of his advisers suggested that he engage Verdi, conceded to be the peer of any operatic composer, to write a new opera expressly for the opening of the imposing structure. It was planned that the new work be of a national or patriotic color. To this the ruler agreed and communicated with the Italian composer, asking him to name his own terms. When the modest Verdi received this request he sought the counsel of his friend and music pupil. The latter, displaying more business acumen than Verdi, immediately suggested a sum equivalent to $20,000, with the stipulation that Verdi be first of all informed of the subject which they selected for operatic treatment.

EMMA EAMES
As Aida

A famous French Egyptologist had in the meantime outlined a mere sketch of "Aida" and this was promptly sent to Verdi. It was a tale of true love frustrated by destiny, in the days of the Pharaohs when Egypt warred with Ethiopia. The composer was carried away by the idea—its grandeur, scope and the opportunity for creating dramatic tableaux—and agreed to write the music.

Before he could proceed, Verdi in turn handed the plot to a distinguished French librettist who furnished the book, which was thereupon translated into Italian. When the finished text was ready for the music, Verdi made some highly significant changes which were generously acknowledged by his collaborators. In four months the score was completed. The Egyptian tendered Verdi all sorts of favorable inducements to journey to Cairo to direct and rehearse the opera for the opening week, but he refused; he had a mortal terror of making a sea voyage.

Plans were started to produce the opera and the scenery and costumes were prepared in Paris. The Franco-Prussian War broke out, the city was besieged and this caused a delay in presenting the new opera. Finally, on June 24, 1871, "Aida" was introduced before a representative audience. Notables from almost every country attended the premiere. Crowds were turned away from the door. This production was one of the most gorgeous that graced any city. The applause which greeted the singing was deafening and could be heard beyond the walls of the theatre.

"Aida" is one of the few operas that has never yet failed to receive a triumphant reception.

(Copyright, 1930, New York Tribune Inc.)

Ivory Treasures

Ivory Vase, Byzantine. Now in the British Museum, London, Eng.
MORE precious to you than any in museums are your *own* ivory treasures — your teeth. Take care of them, keep them clean with Calvert's Carbolic Dental Paste. It restores to teeth the ivory whiteness which is theirs by right, polishes them till they gleam with a brilliant lustre, and leaves the mouth pleasingly cool and fresh. You can obtain Calvert's Carbolic Dental Paste from your usual druggist.
50 cents a tube.
Trial size—25 cents.
Calvert's CARBOLIC Dental Paste
THE YOUNGEST MEMBER OF THE CALVERT FAMILY.
Produced expressly for you who prefer this form of dentifrice, by the makers of the world-famous Calvert's Carbolic Tooth Powder.
M. E. F. Kelley Co., Toronto.
Canadian Distributors for
F. C. Calvert & Co., Ltd., Manchester, Eng.

BANISHED
stale coffee . . weak coffee
This freshly roasted coffee speeds to your grocer at the peak of its flavor . . . full strength . . . in the new vacuum tin.

WHEN your coffee tastes flat, or weak, very likely it's because it's stale. For the aromatic oils which make the taste of freshly roasted coffee so delicious are volatile. Their fragrant flavor gradually steals away.
Chase & Sanborn's Coffee is handled exactly like a fresh food. It is the only coffee that takes this extreme precaution to protect its strength and flavor.
Such care goes into the selection of beans for this coffee grown only on the high, sunny plateaus where they develop the finest "bouquet"—such care and skill go into the blending and the roasting—such delicious flavor results, as it comes crisp and fragrant from the roaster—that we thought it merited a "fresh food" type of delivery to get it to you at the peak of its aromatic goodness.
So now Chase & Sanborn's Coffee goes to your grocer twice every week straight from the roasting ovens—in the same new green, motor trucks of "Standard Brands Limited Daily Delivery" which bring him Fleischmann's Yeast fresh all the time. He doesn't store Chase & Sanborn's Coffee; he receives just enough at a time to last until the next delivery.
The tins are "vacuum packed" . . . *sealed* against deterioration! No other coffee offers you this *double* assurance of being always fresh.
Chase & Sanborn's Coffee is as fresh as fresh bread—as fresh as the cream you put in it—because the same sort of "quick delivery" is used to bring it to you while it is at its most glorious peak of full, rich flavor.
To Make Good Coffee
We recommend the use of a percolator or tricolator. If you use the ordinary pot, however, make it this way: Use a heaping tablespoon of Seal Brand Coffee to the cup. Put in the pot . . . add cold water. Let it stand awhile, even overnight . . . when ready, put on the fire . . . When it starts to boil, remove . . . let stand a few minutes—Serve.

Roasted in Canada
© 1930 by "Standard Brands Limited"
CHASE & SANBORN'S TEA and COFFEE

District News—The Old Wolves' Council will meet tonight (Wednesday) at 7:30 o'clock. As important business will come up, a full attendance is requested.

Oaklands Pack—In place of the regular pack meeting, the pack turned out in full strength to take part in the opening of the new Scout headquarters. Before starting out the following recruits took their promise and were enrolled: Charlie Ball, Spencer Aspinwall and Leslie Myles. Second John Davey has been successful in passing his tests for opening his second eye and received his second star.

Victoria West Troop—At the last meeting, Victoria West Troop said adieu to Bob Trowsdale, who is leaving for the West Coast to enter the Government lighthouse service. Bob has been with the troop ever since he started as a Wolf Cub, and, as there is no troop anywhere his new location, he will still remain on the strength, although his future visits may be few and far between. "Bill" Mainwaring will also be away for a few months, as he has gone to Chicago to take a specialist course in radio and wireless. Bill, too, is one of the original pack, and only two Scouts in the troop have a longer record of service.

St. Paul's Pack—Much progress was made in the ball throwing, leap frog and stepping stone competition. Cub Instructors Neil Fraser and Walter Phillips took the Cubs in a message relay, the Brown Wolves coming in first. Later an observation game was played. The Cubs are reminded that the next meeting will be on April 23, and not on April 16.

St. Mary's North—There will not be a pack meeting this week and on Thursday, April 24, it will be held at the new Troop and Pack headquarters on Granite Street. Tenderpad Terrence Hockley passed his leap frog test, Tenderpad Douglas Adlem his time-telling, and Tenderpad John Archibald his knot-tying. Although the Cubs are all glad to move into their new headquarters, they remember the many happy times they have had at Chaucer Street and honored the old place with an especially hearty "grand howl" before leaving on Thursday.

"The man who gives in when he knows he is right is weak," says a novelist. Or, of course, married!

SAFETY CAB CO.—PHONE 8800
EXAMPLE OF RATES
30c in Mile Circle, 50c Anywhere in City From or To Business Section. Driving by hour, $2.00. To Butchart's Gardens, $3.00. To Royal Oak, $1.20.
FOR FURTHER INFORMATION CALL US

MARTELL
Three Star
BRANDY
Established 1715
Highest quality Cognac, aged in wood.
Bottled in France
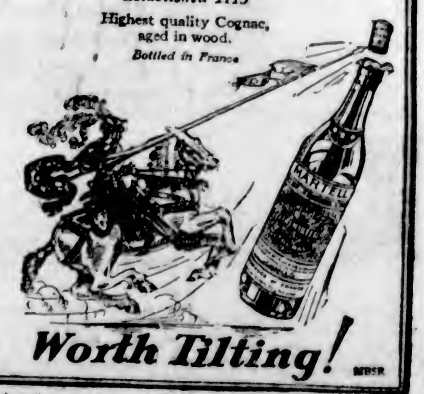
Worth Tilting!
MDSR
This advertisement is not published or displayed by the Liquor Control Board or by the Government of British Columbia.

KAYSER

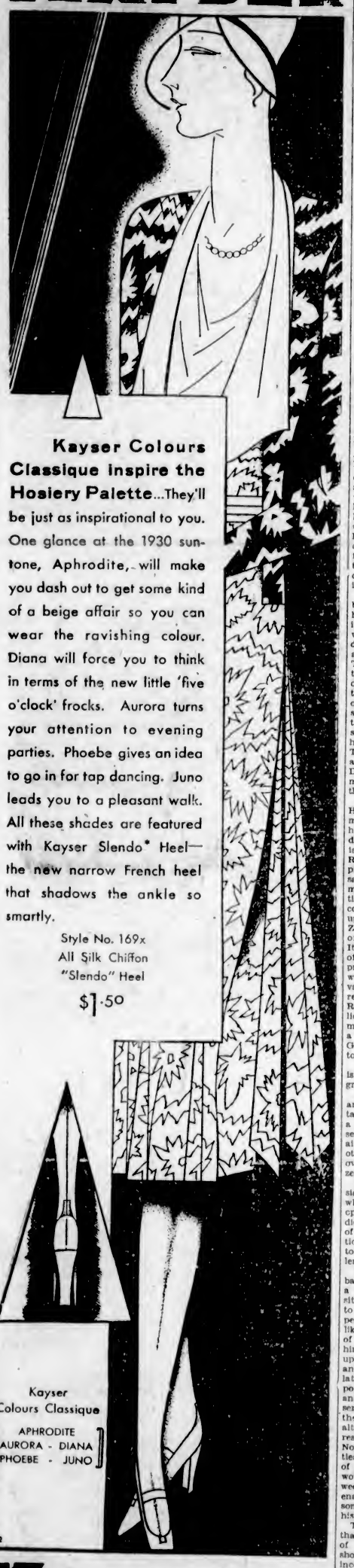

Kayser Colours Classique Inspire the Hosiery Palette...They'll be just as inspirational to you. One glance at the 1930 suntone, Aphrodite, will make you dash out to get some kind of a beige affair so you can wear the ravishing colour. Diana will force you to think in terms of the new little 'five o'clock' frocks. Aurora turns your attention to evening parties. Phoebe gives an idea to go in for tap dancing. Juno leads you to a pleasant walk. All these shades are featured with Kayser Slendo* Heel—the new narrow French heel that shadows the ankle so smartly.

Style No. 169x
All Silk Chiffon
"Slendo" Heel
$1.50

Kayser Colours Classique
APHRODITE
AURORA - DIANA
PHOEBE - JUNO

*Trademark Reg.—Made in Canada

KAYSER

A young woman entered a crowded tramcar during a rush hour. Immediately a Jew rose to surrender his seat to her. Before she could take it, however, a young man jumped himself into it.

The Jew looked at him in disgusted silence.

"What's the matter?", demanded the seated man. "What are you glaring at me for? You look as if you could eat me."

The Jew shook his head and calmly answered, "I am a Jew."

A writer says in the routine of church work a sewing meeting stands out like a welcome light on a dark night. Its cheerfulness depends on its scandal power.

The Romantic Prince

By RAFAEL SABATINI

(Copyright, 1926, by North American Newspaper Alliance and Metropolitan Newspaper Service.)

After the Chapter of the Golden Fleece had met, and Count Anthony had heard in that assembly only encomiums upon the Duke's prowess, statecraft, and foresight, he begged leave of Charles to return to Nimeguen.

"Here's a very sudden fondness for the place," Charles had sneered in quick resentment of this haste of Anthony's to withdraw again.

The Duke sat over the fire in his closet, spreading his hands to the blaze, for it was a raw January morning, and all the town lay under a crust of frozen snow, glittering in a pale sunshine that was barren of heat. Anthony, beyond the hearth, was leaning on the overmantel. He fetched a sigh.

"The longer I live," said he, "the more persuaded I become that I am not fitted for the world. My views do not seem in tune with the views of my fellow creatures, which at Nimeguen I can escape by shutting myself up in the fair library my grandfather assembled. There I can commune with minds which I can understand."

The Duke grunted. "In that case, why not seek the retirement of a monastery?" His Highness was sarcastic.

"I've thought of it," said Count Anthony simply, whereupon the Duke lost patience with him, and read him a considerable homily. What he needed was occupation. It was a need the Duke could supply. He pointed to a writing-table piled with documents, letters, petitions, charters, all manner of legal parchments awaiting consideration which his secretaries had sorted out and placed there for his study and pronouncement. And these were only some of the arrears which his absence from court had accumulated. Let Anthony lend him his assistance as he had done of old. He would find time hang less heavily on his hands, and he would be afforded more profitable occupation than broding over the imperfections of a world which he had no hand in creating.

And there were other matters besides claiming attention. There had been trouble in Zealand during his absence. Fortunately he was well represented there by Claude de Rhynsault, the most capable and resolute of all his lieutenants. The vigilance of this ducal lieutenant had detected the first signs of revolt, and he had rounded up the leaders and dealt with them out of hand, thus crushing the beast of sedition before it had even ventured to rear its head. That sedition was something for which indirectly he had to thank the King of France. The rising at Liege had confirmed a suspicion in Zealand that the Duke of Burgundy was about to meet defeat if not annihiliation on the French frontier.

The Duke laughed. Well, well! He had shown them the kind of man he was, and the example he had made of Liege should put sedition to sleep for years in Zealand and elsewhere. Meanwhile, Rhynsault had done well. By his prompt and effective action he had saved the necessity for sterner measures which by their dislocation of trade must have had a disconcertingly inconvenient effect upon the revenues derived from Zealand. Rhynsault deserved well of him, and should be rewarded. It should not be said of the Duke of Burgundy that he could be prodigal only in punishing. He would promote Rhynsault to the vacant governorship of Ghent. He required a strong man there, and Rhynsault was of all his ducal lieutenants the strongest, the very man for the office. Also there was a vacancy in the Chapter of the Golden Fleece, and it might be well to bestow it upon Rhynsault.

"That," demurred Count Anthony, is a very high honor even for so great a service."

"I am aware of it," the Duke answered. "Hence a certain hesitation. But it would not only be a fitting reward to one who has served me with exceptional ability always, but an encouragement to other ducal lieutenants to watch over my interests with the same zeal."

It was one of the matters for consideration and discussion upon which he would welcome the Count's opinions. Then there were his audiences of justice, so long suspended of necessity that the list of petitioners who desired to sue directly to him had grown to enormous length.

These audiences of justice were banquets to his vanity. Three days a week it had been his custom to sit in open court all the morning to hear all claims and grievances in person, and to deliver judgment like another Solomon. Few duties of his princely office were dearer to him than this which he had imposed upon himself. He derived from it an incense such as no courtly adulation could supply; for this wielding power at first hand over the lives and destinies of men gave him a sense of being elevated almost to the rank of a divinity. Therefore, although it imported that he should resume that progress through the Northern provinces which necessities imposed upon him by the King of France had interrupted, yet he would postpone for two or three weeks that resumption in order to enable him to deal in person with some of the older petitions awaiting his atention.

The sum total of all this was that, while on the one hand it was of the first importance that he should visit those Northern provinces in which the accession oaths had not yet been exchanged between himself and the representatives of the people, on the other it was of almost equal importance that he should remain at home to deal with the arrears of affairs which his campaigning absence had accumulated. And since it is not given to any man, not even to so exalted and quasi-divine a prince as the Duke of Burgundy and Brabant, to be in two places at one and the same time, it became clear that he must find a deputy to act for him at home, while abroad he went to give and receive those oaths which could not be pledged by proxy. In this deputy certain rare qualities were essential. He must be of a rank as nearly equal as possible to the Duke's own, to ensure him the reverence which an office rarely commands unless the holder himself commands it; he must be of exceptional ability in affairs, so that the Duke's interests should be properly safeguarded; and—most rare of all qualifications—he must be of proven fidelity to the Duke and entirely trustworthy, above all venal temptations.

"That," the Duke concluded, "is the man I need to be my Grand Master of Burgundy and my Vicegerent here during my absence in the North. You will agree that is is not readily found. Indeed, having carefully considered, I know of but one man who could fill that office for me in such a manner that I should be able to sleep in peace while on my travels. That man, Anthony, is yourself."

The Count was almost startled. "But the responsibilities of such a charge are . . ."

Peremptorily the Duke cut him short. "Are such as you could bear with ease and dignity." He rose. "It is an honor which you cannot refuse without affronting me. Just as you are the man I need for this office, so is the office the thing you need to give you back the manhood which you are in danger of losing in a mist of dreams." He set his strong, firm hand upon the Count's shoulder, and looked up into that solemn, comely face, with an expression in his dark eyes which was at once imperious and entreating.

And so that very day the parchments were drawn up, appointing Count Anthony of Egmont, Prince of Guelders, Lord of Valberg, and Knight of the Most Noble and Exalted Order of the Golden Fleece, to be Grand Master of Burgundy, Ducal Lieutenant-in-Chief and Ducal Vicegerent throughout the Dominions of the Duke of Burgundy and Brabant, whereof public proclamation was duly made.

If a certain reluctance had signalized Count Anthony's acceptance of the office, none was perceptible in the manner in which he threw himself into its duties once he had accepted it. It was a full month before the Duke quitted Brussels for that necessary Northern visit. But not until then did Count Anthony wait to take up the onerous burden he had agreed to bear.

At first in concert with the Duke, but gradually more and more independently in the Duke's name, he set about dealing with those weighty affairs which already had been awaiting attention overlong. There were affairs of England, affairs of the Empire, affairs of France, of Venice, Milan, and a dozen lesser states. And he went about them in a manner of so much graciousness, shrewdness, and tact that everywhere he smoothed away difficulties and strengthened ties.

Among the domestic affairs transacted in those days, and in which Count Anthony bore a part, was the promotion of the Sire Claude de Rhynsault. It was decided to give him the important governorship of Ghent, and if it was not yet decided to hang about his neck the collar of the Golden Fleece, neither was it decided not to do so. Decision was postponed because this was a matter in which the Duke and his newly-appointed Grand Master could not see eye to eye. Count Anthony took the view that Rhynsault's birth and antecedents were not of such a quality as to entitle him to a place in the Chapter of that exalted order until he added to them as a qualification some achievement of more than ordinary worth which in itself should lend his name the lustre which origin failed to supply. The Duke, on the other hand, chose to account the man's long and tried fidelity and the skill with which he had handled the affairs of Zealand and stifled there all danger of a revolt, at a time when a revolt might have had the most seriously inflammatory qualities upon other neighboring states, as sufficient grounds for bestowing upon him the highest honor in his gift.

To this disagreement between the cousins was due the postponement in submitting Rhynsault's name to the Chapter for election to the vacant place. Meanwhile, however, the Governor of Zealand was summoned to Brussels by a very friendly letter from the Duke, which intimated to him that the object of this summons was to promote him as a mark of the Duke's appreciation of his services and worth.

(To Be Continued)

Wife of Baronet Making a Talkie

BEATRICE LILLIE

The vivacious Anglo-Canadian comedienne, is now in Hollywood preparing to make a talkie. She is the wife of Sir Robert Peel.

Developing a Copy Writer—A father purposely kept his son short of money at college because it caused him to write home more often and more charmingly.

KIDNEY TROUBLE & BACKACHE VANISHED

"This morning," says Mr. A. Chelsey, "Thousands write kidney and bladder ills, constipation, indigestion, gas, backache and overnight with 'Fruit-a-tives'. Nerves quiet. Sound sleep at once. Get 'Fruit-a-tives' from druggist today.

Single Men Are Struck Off List For City Relief

VANCOUVER, April 5.—Relief employment for single men was discontinued by the city relief department on April 1, at which time approximately 200 men were struck from the lists of the civic office.

This was announced by Relief Officer G. D. Ireland at Monday afternoon's meeting of the committee in charge of his department.

Mr. Ireland reports that a number of the men taken off relief have left for camps along the coast, as work is opening in some of these places.

The men were paid $1 daily by the city. There are still 430 married men working at $2 daily.

"What's it a sign of if a married man dreams he's a bachelor?"

"It's a sign that he's going to meet with a great disappointment—when he wakes up."

New Zealand has nearly 1,900,000 more sheep than a year ago.

Swift's Premium Ham or Bacon FOR EASTER

When you buy a whole ham, or by the piece, or sliced, look for the identifying words "Swift" in brown dots down the full length of the side.

Swift's Premium Savortite is a most wonderful convenience. Premium Ham, boned, skinless, trimmed of excess fat, thoroughly cooked ready to serve.

The merchants listed below are ready to take care of your Easter Premium Ham or Bacon Order. They have increased their stocks in anticipation of your needs.

Arrange for your Easter Ham or Bacon, at once, so you may be sure of getting Premium.

As in the case of Premium Ham—Premium Bacon is also easily identified by the brand "Swift" which appears in dots on the side.

Premium Hams retain their full flavor when served, because they require no parboiling before broiling or frying.

Insist on Premium when ordering. The splendid flavor and general high qualities will make it worth your while.

Buy "Premium" from

VICTORIA, B.C.

ADAMS, J., 1101 Cook Street
ALLNUT, C., 1600 Bay Street
ALLEN, S. J., Corner Vancouver and Collinson Streets
ADAMS, B., 1446 Haultain Street
ARMSTRONG, MRS., Government St.

BALLARD, G. H., 2629 Richmond Road
BATCHELOR, L. H., 204 Menzies Street
BATCHELOR, L. H., Yates Street
BORROWMAN, E. L., 1175 Newport Avenue
BAILEY, E. G., 400 Burnside Road
BARRY, M. H., 1786 Fort Street
BAILEY, MISS, 847 Esquimalt Road
BEVERIDGE, J., 2252 Oak Bay Avenue
BURLEY, T. C., 2805 Douglas Street
BARNES, E. J., 1175 Newport Avenue
BETHELL, J., 1314 Douglas Street
BURT, R. J., 632 Yates Street
BATES, J. F., 388 Davida Street
BARNES, J. R., 1611 Bay Street
BASSETT, C. H., 2661 Douglas Street
BOUGHEY, T., 1406 Hillside Avenue
BAYLISS, F. L., 1704 Lillian Road
BEECHWOOD GROCERY, 248 Beechwood Avenue
BRANDON, G. S., 2725 Rock Bay Ave.
BROWN'S GROCERY, 1134 Hillside Avenue
BROWN, R. N., 481 Niagara Street
BEARSE, MRS., 123 Menzies Street

CARTER, R. L., 408 Superior Street
CARTER, MRS., Bay Street
CLAY'S GROCERY, 418 Craigflower Road
CLARKE, R., 1970 Oak Bay Ave.
CIVIL SERVICE STORE, 1434 Fort St.
CRUICKSHANKS, A., 259 Cook St.
CROSBY'S GROCERY, 2942 Tillicum Road
CROSS, W., 2077 Fort Street
CROSS, W., 430 Craigflower Road
CROSS, W., Yates Street
CROSS, W., 208 Menzies Street
CROSS, W., 300 Burnside Road
COULTER, H., 1708 Camosun Street
CROW, H. B., Tillicum Road
COOPER, G., 2605 Douglas Street
CAMOSUN GROCERY, 1436 Camosun Street
COMOX MEAT MARKET, 624 Yates Street

DALE, C., 637 Fort Street
DALE, C., 648 Yates Street
DOMINION MEAT MARKET, 1617 Douglas Street
DUNCAN, J., 101 Burnside Avenue
DANN, H., 643 Cornwall Street
DUNCAN, G. A., Camosun Street
DUCKWORTH, W. H., 1578 Dallas Rd.

EMPIRE MEAT MARKET, 1033 Cook Street
ESQUIMALT MEAT MARKET, 1369 Esquimalt Road
EVANS' GROCERY, 1498 Fairfield Rd.

FAIRFIELD MEAT MARKET, 255 Cook Street
FERNWOOD MEAT MARKET, 1308 Gladstone Avenue
FLUKE, F. W., 2600 Government Street
FAIRCLOUGH, MISS, Estevan Ave.
FERNWOOD GROCERY, 2089 Fernwood Road

GELLING'S GROCERY, 1340 Oak Bay Avenue
GARDNER, A. C., 810 Catherine Street
GARRISON INSTITUTE, Work Point Barracks
GOODWIN, G. A., 943 King's Road

HOBSON, W. E., 1365 Esquimalt Road
HALL, MRS., 432 Fort Street
HOP SANG, Pandora Avenue
HARRISONS' GROCERY, 2215 Oak Bay Avenue
HUNTER'S GROCERY, Shelbourne St.
HOLMES, H., 1723 Quadra Street
HUDSON'S BAY CO., Douglas Street
HOLT, W. C., Esquimalt Road
HILL & BEST, 705 Fort Street
HILLSIDE GROCERY, 1390 Hillside Avenue
HAMILTON, MRS., W. J., 1269 Denman Street
HENRY BROS., Oak Bay Avenue
HILL, N. R., 603 Wilson Street
HICK, W., Pandora Avenue

INGHAM, MRS., 2201 Chambers Street

JONES, E. G., Cook Street

KIRKKHAM, H. O., 612 Fort Street
KING'S GROCERY, 1124 Hillside Ave.

LOWE, I. R., Lake Hill P.O.
LUM TAN & CO., Yates Street
LOVE, T., Inverness and Cloverdale
LUCK, A. H., Crescent Road
LAYCOCK, A., 2605 Cook Street
LINDEN GROCERY, 202 Linden Ave.
LOCK, E. C., 501 Niagara Street
MANN'S BAKERY, 609 View Street
McKINNON, A., 1607 Douglas Street
MERCER, J. W., 1004½ Russell Street
MANSFIELD, T., 635 Yates Street
MONTEREY MEAT MARKET, 2251 Oak Bay Avenue.
MOSS STREET GROCERY, 143 Moss Street
MOSS STREET MEAT MARKET, 1272 May Street
McKENZIE STREET GROCERY, 335 Cook Street
MOSS STREET MEAT MARKET, 145 Moss Street

NICHOLLS, I. C., 1002 Hillside Avenue
NEWPORT GROCERY, 2561 Windsor Road
NEWMAN, E., 148 Superior Street
NAPIER, A. H., 2714 Quadra Street

PEOPLE'S CASH GROCERY, 749 Yates Street
PEDDAR, W., Fernwood Road
PRIOR, C. R., 332 Menzies Street
PHILLIPS, D., Fort Street
PURDY, J., 856 Yates Street
PARNELL, J., Oak Bay Avenue
PARKDALE GROCERY, 2400 Douglas Street
PASSMORE, Foul Bay Grocery
POPULAR CASH, Douglas Street
PEACOCK'S GROCERY, Finlayson Road
PEOPLE'S MARKET, 1305 Esquimalt Road
PARK SUPPLY STORE, 1725 Quadra Street
PARKER, H., 930 Pandora Avenue
POWELL, MRS., 136 Bushby Street
PIGGLY WIGGLY, Moss and May
PIGGLY WIGGLY, Fort Street
PIGGLY WIGGLY, Oak Bay
PIGGLY WIGGLY, Willows
PIGGLY WIGGLY, James Bay

QUEEN'S MARKET, 1327 Government Street
QUEEN'S AVENUE GROCERY, 1027 Queen's Avenue

RENDALL, E. H., 2405 Willows Road
ROBINSON, H. S., Shelbourne Street
REID, G., 1358 Gladstone Avenue

DAVID SPENCER, LTD., 1112 Douglas Street
SYLVESTER FEED CO., 709 Yates St.
SCHINK BAKERY, 1941 Fort Street
SHELDON, MRS., Finlayson Road
SIMMONS' GROCERY, 1611 Craigflower Road
SMITH, S., 145 Menzies Street
SILBURN, G., 3200 Douglas Street
SMITH, MRS., 3060 Cedar Hill Road
SMITH, L., Menzies Street
SCOTT & PEDEN, 1601 Store Street
STONIER, T., 928 Cloverdale Avenue
STONIER, T., Craigflower Road
SLYDELL & McWILLIAMS, Marigold, B.C.
STROUD, MISS, 3197 Quadra Street
SCAIFE, A. E., Colquitz P.O.
SANDERSON GROCERY, Fort Street
SMITH, A. E., 502 Gorge Road
STEWART, J. A., 760 Esquimalt Road
STANLEY, H., 306 Edward Street
SCOTT, W., 902 Esquimalt Road
SHEPPARD, H., Fairfield Road
SONGHURST, S. E., 2424 Fernwood Road
SWITZER & McCLUSKEY, 1329 Cook Street
TERRY'S MEAT MARKET, 145 Moss Street
TYRELL, J., Oak Bay Junction
TAYLOR, D., Quadra Street
TUPMAN, E., 2904 Tillicum Road
TEAGLE, MRS., 1198 Yates Street
TAYLOR, J., 1633 Cook Street
THOMPSON, F. J., 451 Cook Street
TALBOT, J., 749 Fort Street

UPLANDS GROCERY, 2491 Cadboro Bay Road

WOOD, J. A., Stanley and Begbie
WOOD & GOING, Esquimalt Road
W. WILLIAMS & SON, 761 Fort Street
WARD, JOHN, 1728 Quadra Street
WELLBURN, M. B., 1058 Pandora Ave.
WATERSON, D., 121 Oswego Street
WRIGHT, MRS., 164 Burnside Road
WOOD, T., King's Road
WHITE, A., Bay Street

COLWOOD:
Goodall Bros.

LANGFORD:
Wilkinson, L. G.
Mackie, A. G.

METCHOSIN:
Elwood, A. D.

PARKSVILLE:
Mark, E. J.
Constantine, A.
Pickering, R. J.

SOOKE:
Brownsey, F.

200,000 SEE MAJOR LEAGUE BASEBALL OPENERS

Baseball Schedule For Coming Season Here Is Announced

Victoria Senior Amateur Baseball League to Play Thirty Games—Many Exhibition Fixtures Will Be Presented

The playing schedule for the 1930 season of the Victoria Senior Amateur Baseball League, calling for thirty games and released last night by Secretary S. Thomas, follows:

FIRST SESSION

May 3—Sons of Canada vs. Jokers.
May 5—Elks vs. Eagles.
May 7—Tillicums vs. Sons of Canada.
May 9—Jokers vs. Elks.
May 12—Eagles vs. Tillicums.
May 14—Sons of Canada vs. Elks.
May 16—Jokers vs. Eagles.
May 19—Elks vs. Tillicums.
May 21—Eagles vs. Sons of Canada.
May 23—Tillicums vs. Jokers.

SECOND SESSION

May 26—Jokers vs. Sons of Canada.
May 28—Eagles vs. Elks.
May 30—Sons of Canada vs. Tillicums.
June 2—Elks vs. Jokers.
June 4—Tillicums vs. Eagles.
June 6—Elks vs. Sons of Canada.
June 9—Eagles vs. Jokers.
June 11—Tillicums vs. Elks.
June 13—Sons of Canada vs. Eagles.
June 16—Jokers vs. Tillicums.

THIRD SESSION

June 18—Sons of Canada vs. Jokers.
June 20—Elks vs. Eagles.
June 23—Tillicums vs. Sons of Canada.
June 25—Jokers vs. Elks.
June 27—Eagles vs. Tillicums.
June 30—Sons of Canada vs. Elks.
July 2—Jokers vs. Eagles.
July 4—Elks vs. Tillicums.
July 7—Eagles vs. Sons of Canada.
July 9—Tillicums vs. Jokers.

The first mentioned is the home team in the first and second sessions, but in the third session teams will have to toss the coin to decide the home club.

EXHIBITION GAMES

The league, at a meeting held at the Y.M.C.A. last night, spent considerable time on the matter of exhibition games for the coming season, and decided that each of the clubs will be pitted against outside teams in turn. The matter of an all-star team was also brought up, and this, too, will be presented to local fans during the season. Some of the flashiest Simon-pure ball teams on the Coast are expected to show here during 1930 if plans now being made by the league materialize. Tealey Raymond's Bellingham Tulips, the colorful Asahis, Japanese club from Vancouver, the Tacoma Kittens, and many other American clubs are being considered by the officials.

The matter of the local champions taking advantage of the permission granted them by the B.C.A.B.A. to strengthen their club with four additional players, was discussed at some length, and resulted in the various managers backing up the suggestion.

DAVIES AND JACKSON TO APPEAR HERE

Well Known Vancouver Cyclists Will Compete In Annual Good Friday Race

When the shot is fired that will send the riders on their way in the annual Good Friday ten-mile bicycle race at Beacon Hill Park at 11 o'clock, included among the competitors will be Jim Davies and Stan Jackson, of Vancouver, two of the best and speediest cyclists in the province. Their entries were made known yesterday by G. D. Robinson, secretary of the Victoria Cycling Club.

Davies, Vancouver's flash, is the most feared opponent for the locals, as he is considered at the present time the fastest piece of humanity on two wheels in the province. If the Vancouver rider captures the Penwill trophy this year it will remain in his permanent possession, as he has already captured it twice.

The entry of Jackson in the race will be welcomed by the local fans as he is a local boy, now making the Mainland town his home. The best of the local talent will be seen in action and will, no doubt, give the Mainlanders some stiff opposition.

Last year's time for the course was 30 mins. 4 2-5 secs., while the fastest time for the distance was made by Bill "Torchy" Peden, of Victoria, in 26 mins. 45 secs. Peden is now riding in the professional ranks in the East.

Besides the main event, a one-mile and two-mile race will be held for competitors under fourteen and sixteen, respectively. Last year's time in the under-fourteen event was 2 mins. 45 4-5 secs., while the under-sixteen event was 5 mins. 34 1-10 secs. Both events will be carried out on a handicap basis.

LOCAL TALENT IS FORMIDABLE

DUNCAN SHELL OILS WIN ANOTHER CUP

Capture Second Championship by Defeating Cowichan—To See B.C. Junior Title

DUNCAN, April 15. — Duncan Shell Oils won the Empress Challenge Cup, which carries with it the Cowichan District Senior Basketball title, by winning from Cowichan Station at the Agricultural Hall last night by a score of 30-28, in the second game of a home and home play-off. As the Shells had won the first of these games at Cowichan last week by a score of 21-18, they consequently had a five-point margin in the aggregate score of 41-46.

The oilmen now have won two basketball titles, having captured the Island Junior championship when they beat the Nanaimo Juniors here two weeks ago. They will now go after the Provincial Junior championship when they meet the winners of the Mainland Junior Basketball League. It is expected that this will be settled by a sudden death game here on Saturday, although the date has not yet been definitely fixed by the Basketball Association.

In last night's game, Cowichan Station led at half-time by 21-12, and six minutes from fulltime were leading 28-20. The Shells then came to life and tossed in five field baskets in quick succession. The crowd was in an uproar when the youngsters came from behind for a popular win. It was a similar garrison finish which brought them victory in the first game of the play-off.

The game last night was remarkable in that ten personals were charged against the Shell Oils, of which eight were converted, while not a single foul was charged against the Cowichan Station team.

Shell Oil—E. Evans (6), D. Pitt (12), E. Smythe (8), J. Mottishaw (2), H. Baker (2) and C. Dickie.

Cowichan Station—B. Doney (4), R. Douglas (6), R. Robertson (18), O. Doney and B. Whittaker.

Referee—A. Evans.

Big League BASEBALL

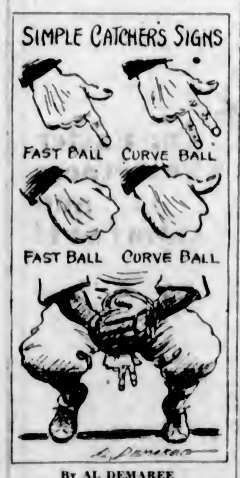

By AL DEMAREE
(Former Pitcher New York Giants)

In giving signs to the pitcher as to what type of ball he wishes thrown, the catcher squats down with his weight balanced on the balls of his feet. Cover the signs up as much as possible with your glove so that the opposing coachers on first and third base cannot see them.

The above signs are a simple finger code that an opposing runner on second base could see and tip off a batter, but this rarely happens in amateur games.

These signs are simply given as an illustration of what may be in the way of signals between pitcher and catcher.

In a release in the near future I will show some more complicated catcher's signs used in the major league.

Home Run Standings

Home runs yesterday in the major leagues follow:

Bartle, Pittsburgh	1
Hemsley, Pittsburgh	1
Simmons, Athletics	1
Cronin, Senators	1
Uhle, Detroit	1
Gullic, Browns	1
Kress, Browns	1
Schulte, Browns	1
League Totals	
American	6
National	2

Billy Townsend Will Battle Al Gordon, April 28

VANCOUVER, April 15.—Billy Townsend, Vancouver, and Al Gordon, Philadelphia, both lightweights, will meet in a ten-round bout in the Arena here on April 28, Jack Allen, local promoter, announced today.

BELIEVE IT OR NOT - - - - - - - *By Ripley*

EXPLANATION FOR SATURDAY'S RIPLEY CARTOON

The Woman With a Mane—This woman is professionally known as "The Woman With a Horse's Mane." She appeared in the Toronto Fair in 1917; has been in Samuel Gumpes concession at Coney Island, Brooklyn, N.Y., and with Johnny Jones' Carnival Company, as well as numerous vaudeville performances.

EXPLANATION FOR SUNDAY'S RIPLEY CARTOON

An Ice Boat Can Sail Faster Than the Wind That Blows It—The ratio of an iceboat's velocity to the velocity of the wind propelling it, depends upon the windward angle of the boat's direction. The direction of the boat and the direction of the wind never coincide. The closest a boat will go to the wind is 30 degrees or 2¾ points. At 120 degrees (10 2-3 points from the wind) the boat will attain its greatest speed. The velocity of the boat then is twice the velocity of the wind that blows it.

Sam Houston—General Sam Houston, distinguished American statesman and soldier, was elected Governor of Tennessee in 1827. After Texas won its independence he was elected President of Texas, in 1836, and was re-elected in 1841. After Texas was admitted into the Union, Houston was elected one of its first United States Senators.

Please address all queries to Cartoonist Ripley, c/o King Features, New York City, N.Y.

SEATTLE BOY TO WORK OUT FRIDAY

Johnny Hawkes Due to Appear Here Day Before Title Mix With Albie Davies

Biddy Bishop, Seattle boxing man and manager, talks plain and straight from the shoulder. He declares that Johnny Hawkes will not only defeat Albie Davies when they box for the Northwest junior lightweight championship in this city on Saturday night, but he says that Hawkes is very likely to knock Albie out. Listen to Bishop:

"Johnny Hawkes is not only a boxer, but a hitter as well. He has scored knockouts in his last seven starts and it would not surprise me in the least if he scored a k.o. win over Albie Davies Saturday night, when they meet at Victoria."

Bishop was discussing Hawkes with a Seattle newspaper writer when he spoke as quoted above. And by the way, Bishop was talking at Seattle about a match there that is in the making for Hawkes with Fidel LaBarba. This match will be presented early this coming Summer, Bishop says.

"I consider Albie Davies a very fine little man and a great boxer," continued Bishop. "I look to see him go quite a distance in the boxing game, but you must consider that Davies is a featherweight, while Hawkes is a junior lightweight. Hawkes will not scale such a lot more than Davies, however. Johnny will weigh in at about 128 or 129. Davies will probably scale the full featherweight limit, 126 pounds, but two pounds is a lot when the weight is given to a good boy. You must stop and reflect, also, that Johnny Hawkes has a deferee's decision over Billy Townsend. He has also a win over Wildcat Carter. Any boxer who can beat these two must have something.

"The boxing sport is rather a strange business. One can never tell just what will happen in the ring once two boxers square off in a contest. Upsets are frequent. We have them every few days and I have seen hundreds of them. Albie Davies may knock Hawkes out, but I'm quite sure that he will not. In fact, if it were permissible, I'd wager the price of a big red apple that it will be Hawkes on the scoring end if there is a knockout recorded. You can go to sleep on that."

Bishop has sent the word that he will have Hawkes here Friday to work out in public Friday evening. This will give Victoria boxing patrons a chance to look the Northwest junior lightweight champion over.

BIDDY BISHOP
Manager of Teddy Hawkes, Seattle fighter, who will meet Albie Davies, at the Armories next Saturday night in the ten-round main event of the Canadian Scottish boxing programme. Bishop figures Hawkes will give the local boy a tough battle and win either by a decision or a knockout.

HUNTER BEATEN IN NORTH-SOUTH

Gilbert Hall Defeats Second Ranking U.S. Net Star in Upset—Allison Also Downed

PINEHURST, N.C., April 15.—Francis T. Hunter, of New Rochelle, N.Y., second ranking tennis ace, and Wilmer Allison, Austin, Texas, seventh in ranking, went down to defeat in the third round of the North and South net tournament here today, furnishing the biggest upsets of the meet so far. Both are Davis Cup stars.

Hunter fell before J. Gilbert Hall, of East Orange, N.J., 6-3, 3-6, 6-4, while Emmett Pare, of Philadelphia, defeated Allison two out of three sets, 4-7, 7-5, 6-3.

Another third round upset was marked up in the defeat of Fritz Mercur, of Bethlehem, Pa., sixth in national ranking, by Cliff Sutter, of New Orleans, 6-3, 6-4.

Johnny Doeg, of Santa Monica, Cal., defeated Donald Cram, of Nashville Tenn., in two fast sets, 6-4, 6-4.

John Van Ryn, of Orange, N.J., who ranks fifth, won over H. H. Coggeshall, of Toronto, Canadian Davis Cup candidate, 6-2, 6-0.

British Tennis Body Will Send Team to Games

(Canadian Press)

LONDON, April 15.—After much discussion, the Lawn Tennis Association today announced it would send a team of tennis players to the Empire games at Hamilton, Ontario, in August.

LAWN BOWLERS NAME OFFICERS

Harry Renwick Is President of Greater Victoria League—R. H. Tuthill Re-elected Secretary

Representatives of the lawn bowling clubs in the Greater Victoria League held a meeting Monday evening and elected officers for the ensuing season. R. H. Tuthill, the secretary treasurer, presented reports showing the organization in an excellent position. He was unanimously re-elected. George Vallance, of Burnside, was elected honorary president. Harry Renwick, of Victoria, was the choice for president, and Dick Wilson, of the C.P.R. Club, will serve in the vice chair. The executive is composed of these officers, and W. Armstrong, Alf Edwards, Peter Johnston and Tom McCosh.

An interesting programme is being arranged for the inter-rink games, the details of which will be explained to the clubs by their league representatives. Entries are required to be in the hands of the secretary by May 10. There will be various qualifying games, and the competition proper for possession of the Cameron-Nicol trophy, will commence in June. The club of the runners-up will hold the Whitney Cup for one year.

It is expected the competition will be the keenest since the inauguration of the league.

RANGERS' SOCCER TOUR OF CANADA IS SANCTIONED

TORONTO, Ont., April 15.—The Scottish Football Association has sanctioned Glasgow Rangers' tour of Canada upon condition that the champions of the Scottish League for the fourth year in succession and Scottish Cup finalists will play only club teams while on tour. This restriction is the result of a decision reached some time ago which barred Scottish teams on tour from meeting specially selected elevens.

No mention has been made concerning Kilmornock's tour of Ontario beginning May 19, but it is expected that the same restriction will be applied. Kilmarnock are under contract to send over seventeen first-class players, including all the players on their Scottish Cup team this season.

Ethel Catherwood Starts Training

TORONTO, Ont., April 15.—Ethel Catherwood, the "Saskatoon Lily" and the Olympic women's champion high jumper, has started training here in preparation for the athletic programme to be held in connection with the Shriners' convention in June.

Miss Catherwood will represent the Parkdale Canoe Club. This will be her second appearance in competition since she won the Olympic championship.

Fifteen Local Golfers to Play In B.C. Amateur

FOUR more local entries to the British Columbia amateur golf tournament, which starts at the Vancouver Golf and Country Club, Friday, were made yesterday, which brought the local list to fifteen. Art Beasley, star Oak Bay southpaw, will make the trip, along with Alex Watson, former city champion; Allan Taylor, Oak Bay, and Sandy Marling, Colwood. Those previously entered include Bob Morrison, Harold Lineham, Jack Savident, Bert Challoner, Dave Randall, A. V. Price, "Scotty" McKenzie, Dr. C. N. Westwood, Fred Dillabough, K. C. Allen and Vic Gravlin.

KAYE DON TO TRY AGAIN THIS YEAR

British Racing Driver Will Bring Silver Bullet Back to Daytona Beach in December

CHANGES WILL BE MADE TO MOTORS

NEW YORK, April 15. — Kaye Don's first attempt to smash the world's automobile speed mark on the sands of Daytona Beach is over, but the dapper little Englishman with the bristly blonde mustache will be back again for another go at it this year.

It has been anything but a pleasant expedition for the debonair king of Britain's amateur tracks, who set forth like a schoolboy on a holiday two months ago to crack Sir Henry Segrave's mark of 231 miles an hour in the massive Silver Bullet built especially for him by the Sunbeam Motors of England. Twenty-two times Don battled a set of coughing motors and the unusually rough Daytona sands without coming closer to the record than a mediocre 188 miles an hour.

The latest of the speed attempts that have already cost two crack American pilots their lives, ended officially yesterday with the American Automobile Association's withdrawal of sanction for further tests due to unfavorable weather conditions at Daytona Beach. Don already had abandoned the venture and was in New York, preparing to sail for England Wednesday. His giant silver mount, somewhat in disgrace for failure to develop more speed, was being crated in Florida for shipment abroad.

DENY FRICTION

Both Don and Louis Coatalen, designer and general manager of Sunbeam, denied there had been any friction between driver and designer, despite persistent reports that Don was not satisfied with the car nor Coatalen with the pilot.

Coatalen's secretary said that he was in Buffalo, N.Y., but that he subscribed to anything Don might say.

The slender Englishman appeared perturbed only at reports from Chattanooga, Tenn., that Cannonball Baker, American driver, would confer with Coatalen and others in regard to driving the Silver Bullet in another record test. Don said that he had paid $50,000 for driving rights of the car, valued at $150,000, for three years, and that no one could even sit in it, let alone drive it, without his approval.

"The best answer," Don said, "to hints that I am dissatisfied with the car is the fact that I am taking it back to England and will be back to try again for the record in the same car next December.

"We probably will make some small changes in the motor."

Babe Ruth Aims At Fifty Mark This Season

NEW YORK, April 15.—If Babe Ruth hits less than fifty home runs this season he will be tempted not to count them. Just before he left for Philadelphia for the opening game against the Athletics, the Yankee slugger said his minimum goal was an even fifty round-trip clouts. "Maybe more if they pitch to me," he added.

PAR COMPETITION POSTPONED A WEEK

The regular monthly par competition of the Victoria Golf Club women, which was to have been played Friday, has been postponed until April 25.

Annual Dinner of Oak Bay Members Billed, April 25

THE third annual dinner of the Victoria Golf Club will take place at the clubhouse on Friday, April 25, at 7.30 o'clock. Members desirous of attending the function are requested to make their reservations with Captain J. V. Perks, secretary of the club, or sign the list on the notice board at the clubhouse as soon as possible.

ATHLETICS DEFEAT YANKEES 6-2; CUBS NOSE OUT CARDINALS

Al Simmons Hits Homer in First Trip to Plate as Mackmen Trounce Rival New York Squad—Chicago Sluggers Pound Out Fifteen Hits in Trimming St. Louis, 9-8

All Games in National League Decided by Single Counters

(Associated Press)

NEW YORK, April 15. — Although cold and threatening weather held down the attendance in a few places, nearly 200,000 fans turned out today to see the opening games of the 1930 baseball season. New York's National League opener drew the largest crowd, estimated at 40,000. The struggle between the Athletics and New York Yanks at Philadelphia drew 33,000 fans. With Boston and St. Louis suffering from bad weather, and the Chicago game postponed, the total attendance for seven games was estimated at 197,500.

The crowd estimates follow:

National League—At New York, 40,000; at Brooklyn, 27,000; at Cincinnati, 30,000; at St. Louis, 12,000; total, 109,000.

American League—At Philadelphia, 33,000; at Detroit, 27,000; at Boston, 8,500; total, 88,500.

By WALTER TRUMBULL

(Copyright, 1930, by the North American Newspaper Alliance.)

SHIBE PARK, PHILADELPHIA April 15.—The Athletics still lead the American League.

Overcast skies and a cold northwest wind kept some fans away from the opening game, while the Mackmen won from the Yankees, by a score of 6 to 2, here today, and the absentees now are sorry that they stayed at home, pneumonia or no pneumonia.

Here was a contest as colorful as flowers in June and slathered with drama as thick as molasses in December. The stars did their stuff and there was surprise, suspense and wild excitement which helped to keep the spectators warm, as the tide of the fiercely-fought battle ebbed and flowed. There was good pitching and wild pitching, hard hitting and strike-outs and brilliant fielding and costly errors, as well as quick thinking and bonehead plays. Thrills followed each other until they became commonplace.

SIMMONS GIVEN WELCOME

The first excitment came before the game, when Al Simmons, the supposedly banished holdout, reappeared from Elba, to almost as great an ovation as the little corporal received. Al showed his appreciation after the game began by clouting the second ball Pipgras pitched him over the right field fence for a home run, scoring Mule Haas, who had walked, ahead of him.

It was a quarter past one, with the stands rapidly filling and the Athletics at batting practice, when the door of Connie Mack's private office in the rear of the grandstand opened and out walked Simmons, wearing a gray suit and a happy smile.

"Have you signed?" some of us asked him.

"Yes," said Simmons. "I am going to get into my uniform now and then I'll get into the game."

And the big Philadelphia star hurried away, still smiling.

A few moments later, Simmons walked out on the field. The first fans to see him raised an incredulous yell of sheer joy, for it had been announced yesterday that Al was a holdout and would not play. Then the other spectators caught up the cry and swelled it to a roar of welcome which lasted several minutes.

So Connie Mack, for the second time provided drama, although in this instance it was not planned, as it was when Howard Ehmke so unexpectedly walked to the mound in the first game of the last world series.

Mack naturally was pleased to start the season with his team intact, but refused to state what the basis of settlement had been. It is supposed that Simmons signed for a sum around $20,000—somewhat less than he asked for, but more than he received last year.

Spencer Harris, who was scheduled to take the place of Simmons in left field, cheered only faintly. On Al's appearance Spencer was left in the position of an understudy just about to get a break, only to have the leading man arrive as the curtain is about to rise. Harris was so annoyed that he promptly smacked a baseball over the fence and through the windows of a house on Twentieth Street.

After the dramatic entrance of Simmons, even Babe Ruth, the Frankford Bugle Corps, champions of the American Legion, and Mayor Mackey were anti-climax, although the mayor showed the effects of his Florida training in the manner in which he hurled the first ball.

Connie Mack had his picture taken with his former employee, now his equal, and then the Athletics gathered at the plate while Mickey Cochrane was presented with an elephant, the latter, fortunately, being desk-set size.

Grove and Pipgras warmed up, Umpire McGowan dressed himself in mask and protector and the game . . . on, the season opened, the long race under way.

GROVE IN GREAT FORM

The dark afternoon was made for fast ball pitchers and Grove took full advantage of it. Except for the two runs they made in the third inning, one of which was a gift, the New York players could do nothing with the great left-hander. He held them to six hits and struck out eight of them.

It was rather tough luck for Cooke and Chapman, the Yanks' youngsters, that they had to make their big league debut against a speed merchant such as Grove on a cold, gloomy afternoon. Neither of them hit safely, although Cooke did get to first on a pass his first time at bat. He fanned twice and Chapman struck out once. In the field they did their jobs well. It is too soon to judge their real abilities.

There seems to be nothing wrong with Simmons' ankle and Ruth's leg appears to be all right, but the Babe got a couple of tough breaks at bat. In the third inning he hit a ball that landed on the roof of the scoreboard and bounced back into the playing field. Under ground rules this went for a double. Had it bounced the other way it would have been a home run.

In the eighth inning Miller went over to the screen which guards the stands in right field and caught a long foul from Ruth's bat. The Babe showed his usual energy and should be in for a good season.

Behind the pitching of Grove the Athletics today looked a better team than the Yankees. They are a good team behind any pitching, and their chances for another flag appear to be bright.

	R.	H.	E.
New York	2	6	2
Philadelphia	6	8	2

Batteries—Pipgras, Johnson and Dickey; Grove and Cochrane.

TIGERS STOP BROWNS

(Associated Press)

DETROIT, April 15.—The Detroit Tigers defeated the St. Louis Browns 6 to 3 in the opening game here today, which was featured by four home runs.

	R.	H.	E.
St. Louis	3	12	0
Detroit	6	12	0

Batteries—Gray, Holshauser, Kimsey and Manion; Uhle, Wyatt and Hayworth.

Senators Stop Red Sox

BOSTON, April 15.—The Washington Senators defeated the Boston Red Sox, 6 to 1, in a game that officially opened Boston's big league baseball season here today.

	R.	H.	E.
Washington	6	9	0
Boston	1	3	2

Batteries—Brown and Ruel; Ruffing and Berry.

Cleveland, at Chicago; rain.

NATIONAL LEAGUE

BROOKLYN, April 15.—Lester Sweetland pitched and batted the Philadelphia Nationals to a 1 to 0 victory over the Brooklyn Robins today in the opening game of the season here. Sweetland held the Robins to three hits and scored the only run after doubling in the eighth.

	R.	H.	E.
Philadelphia	1	3	0
Brooklyn	0	3	0

Batteries—Sweetland and Davey; Clark, Morrison and Flemich.

Continued on Page 13

Has the oversupply of clubs anything to do with the average player's poor game?

Answered by
WILLIE OGG

An oversupply of clubs will influence the player's game to a certain extent, although I do not find many golfers really over-burdened with clubs.

However, no player should carry clubs in which he has no confidence, as there is always a temptation to try them out occasionally, which leads to disastrous results. The average player can handily discard the clubs in which he has no faith, with a consequent improvement of his game. My advice is to stick to your "pet" clubs and work out on the practice ground with the others until they, too, become favorites.

CARNERA-CHEVALIER FIGHT PROBE STARTED

Action of Seconds In Negro's Corner Being Investigated

Carnera's Opponent in Oakland Bout Declares He Was Partly Blinded by Something Rubbed Over Eyes and Told to "Take Dive"

SAN FRANCISCO, April 15. — Boxing circles buzzed today as the State Athletic Commission started to investigate conditions surrounding the heavyweight bout last night in Oakland between the giant Italian, Primo Carnera, and his sixty-pound lighter opponent, Leon Chevalier, San Francisco negro.

Carnera won on a technical knockout in the sixth round, but the sudden and unexpected ending did not go well with spectators, who started a small riot and otherwise showed their displeasure by showering papers and programmes into the ring.

The commission's stated plans were to determine why Bob Perry, of Hollywood, one of Chevalier's seconds, tossed in a towel, thereby signalizing defeat for the negro. Chevalier was in not much worse condition than his huge opponent at the time. Perry, hired for the evening, had no authority to throw in a towel, even if Chevalier had actually been in distress.

SECOND TAKES BLAME

Infuriated spectators attacked Perry and severely beat him. Questioned today by Commissioner Charles F. Traung, Perry said he thought Chevalier was in bad shape and that to stop the fight would be the proper thing to do. Perry took all responsibility for the matter, declaring the negro appeared to be taking a severe punishment.

Chevalier told Commissioner Traung that Perry had threatened him for several rounds after the opening frame, urging him to take a dive, which in the parlance of the ring means to fake a knockout. Chevalier's wife also testified that her husband had been told some time before the fight that he wasn't going to win. It appears that Chevalier did not gather the significance of the statement and retorted that he was "Sure going to try hard."

TOLD TO TAKE DIVE?

Chevalier reiterated statements he made last night after the fight that one of his seconds (whom he pointed out as Perry), had rubbed something over his eyes that partly blinded him for a while. Perry denied this statement as well as Chevalier's declarations that he (Perry) had told him to "Take a dive."

The investigation centred around the activities of the seconds in Chevalier's corner, but at no time was aspersion cast on the two fighters. Newspapermen were unanimous in the opinion that the two big fellows were doing their best, although Carnera's clumsy efforts and ineffectual punching for a man his size brought some individual criticism.

Lawn Mowers Sharpened $1.00

In our repair department we are fully qualified to execute any repairs to bicycles or sporting goods.

BICYCLES, SPORTING GOODS, TOYS AND RADIOS

Peden Bros.

1110-12 Douglas Street—Phone 817

MEN'S "BROCK" HATS

Many new shapes for Spring wear. Snap brims, also welt edges. Light and dark shades of grey and fawn. They're smart $6.50

Price & Smith

Limited

614 YATES STREET

MASSEY (C.C.M.) BICYCLES

A wise investment in health, fun, economy. At the new reduced prices:

Junior	$35.00
Standard	$42.50
Sport	$45.00
Motobike	$45.00
Tradesman	$62.50
Racer	$75.00

$5.00 A MONTH—EASY TERMS

Plimley & Ritchie, Ltd.

"Where the Other Fellows Deal"

(Arcade Block)

811 View Street Phone 1707

Local Marksman Named Vice-Prexy Of Canadian Body

MAJOR F. Richardson, O.B.E., V.D., president of the British Columbia and the Victoria and District Military Rifle Association, has been named vice-president of the Dominion of Canada Rifle Association. A veteran marksman and a former member of the Canadian Bisley team on different occasions, Major Richardson is one of the outstanding shots in Canada today. Notification of his appointment was received yesterday.

ATHLETICS DEFEAT YANKEES, 6-2; CUBS NOSE OUT CARDINALS

Continued from Page 12

Giants Nose Out Braves

NEW YORK, April 15.—The New York Giants pushed over a run in the ninth inning of their opening game today to nose out the Boston Braves, 3 to 2. Leach's double brought home the winning run. Seibold walked in the first Giant run.

	R.	H.	E.
Boston	2	11	2
New York	3	9	1

Batteries—Seibold and Spohrer; Walker and O'Farrell.

Pirates Show Fight

CINCINNATI, April 15.—Heaving heavy hitting and a lead which changed four times featured today's opening game, which Pittsburgh won from the Reds, 7-6. Thirty-two hits were made for a total of forty-two bases. Bartell and Hemsley hit consecutive home runs at the start of the second inning. Paul Waner led the Pirates' attack with four hits in as many times at bat. Both starting pitchers, Lucas and Kremer, were knocked out from the box. The attendance was 30,111.

	R.	H.	E.
Pittsburgh	7	15	2
Cincinnati	6	17	1

Batteries—Kremer, Swetonic and Hemsley; Lucas, Campbell, Frey and Gooch, Sukeforth.

Cubs Hit Hard

ST. LOUIS, April 15.—The Chicago Cubs, National League champions, bombarded five St. Louis pitchers for fifteen hits and took the opening game of the season from the Cardinals this afternoon, 9-8. Threatening weather held the attendance to about 12,000.

	R.	H.	E.
Chicago	9	15	1
St. Louis	8	12	1

Batteries—Blake, Bush, Malone and Hartnett; Rhem, Grabowski, Hald, Sherdel and J. Wilson.

COAST LEAGUE

LOS ANGELES, April 15.—The league-leading Los Angeles club nosed out Hollywood, 4 to 3, today, in their series opener. After being held by George Hollerson to two hits, one of which was a home run by Sigafoos in the first inning, the Angels bunched a walk with three singles in the seventh to put across two runs and tie the score at three all.

	R.	H.	E.
Los Angeles	4	8	0
Hollywood	3	14	2

Batteries—Beecht and Hannah; Hollerson, Page and Bassler.

Beavers Off Form

SACRAMENTO, April 15.—Sacramento dropped the Portland Beavers in a 6 to 2 game here today in the first appearance of the Northerners here. The losers gave a miserable exhibition in the field, handling the ball loosely and with little apparent interest. Three errors helped the Solons to their last five runs. Johnson hit a home run for the Beavers.

	R.	H.	E.
Portland	2	11	3
Sacramento	6	11	0

Batteries—Fullerton and Woodall; Bryan and Koehler.

Seals Stop Missions

SAN FRANCISCO, April 15.—San Francisco's rival baseball clubs, the Seals and the Missions, came together today in the opening game of their series and the Seals romped off with an 8 to 4 win. Timely hitting in the third inning, when four hits accounted for as many runs, put the Seals in the lead and they never relinquished it. "Lefty" McDougal yielded ten hits, only two less than his Seal teammates collected, but the Mission blows were more scattered.

	R.	H.	E.
San Francisco	8	12	2
Missions	4	10	2

Batteries—McDougal and Gaston; Pillette, Caster, Douglas, McKay and Baldwin.

Indians Blanked

OAKLAND, Cal., April 15.—Pete Daglia held the Seattle Indians to three hits here today and the Oaks scored their first shutout of the season by 3 to 0. Andy House, pitching for the Indians, was unable to keep the Oaks from hitting in the pinches. Jack Benton drove in two runs with timely singles. Manager Ernie Johnson and Shortstop Chic Ellsworth, of Seattle, were put out of the game by Umpire Ed. Burke for crabbing.

	R.	H.	E.
Seattle	0	3	0
Oakland	3	7	1

Batteries—House, Lemanski and Collins; Daglia and Read.

3,000 Spectators See Oxford-Cambridge Win

SCHENECTADY, N.Y., April 15.—Vernon Astle again played a brilliant game for the combined Oxford-Cambridge lacrosse team yesterday and aided materially in the defeat of the Union College twelve before a crowd of 3,000 spectators by a 8 to 2 score. Astle scored five of the British goals.

S-T-O-P

At Cowichan Bay Buena Vista Hotel

MAJOR W. J. FANNING, Prop.

INGLIS CAPTURES GOLF TOURNAMENT

SALT SPRING ISLAND, April 15.—The first monthly golf competion of the season took place recently at the Salt Spring Island Golf Club and resulted in a win for A. Inglis with a net score of 71, after a play-off. At the conclusion of the regular round, A. Inglis, F. Speed and W. P. Evans were deadlocked with a net total of 71 each.

Ganges Public School football eleven won a hard-fought match from a team representing North Saanichton Saturday by a 5-4 score. Ray Parsons, M. Mouat, W. Allen and R. Inglis accounted for Ganges' goals.

Celtic Eleven Wins

GLASGOW, Scotland, April 15—Celtic defeated Hamilton Academicals in a Scottish First Division soccer match today at Parkhead.

"The Buckingham Thrill"

says Speed Skating Champion

"Buckingham is the Champion of Blended Cigarettes", says Tom Penaluna, sensational Montana State speed skating Champion, who has featured for five years in the Banff Annual Carnivals. "A thrill awaits you in your first Buckingham which is repeated with every puff."

Tom Penaluna

Buckingham Cigarettes are a cool, smooth blend of choice tobaccos kept fresh from factory to smoker by the completely sealed patented Buckingham package.

20 for 25c

also 12 for 15c

NO COUPONS—ALL QUALITY

B244

RACING

HAVRE DE GRACE, April 15.—Results of horse racing here today follow:

First race—Five and one-half furlongs: Poincina (Quack) .... $38.80 $14.60 $5.00; Finita (Eady) .... 8.20 3.00; Mombassa (Workman) .... 2.40. Time, 1.08. Also ran: Torrential, Wildflower, Sun Frances, Brown Sinner, Lillabelle, Kitty Marie, Night Bell, Anne Boleyn. Scratched: Arbutus, Vacacte.

Second race—Four and one-half furlongs: Equipoise (Robertson) .. $3.80 $2.80 $2.40; Schooner (Steffens) .... 3.00 2.40; Uncle Sam (J. Mann) .... 3.00. Time, :54 4-5. Also ran: Drydock, Bainbridge, Light Step, Just Believe, Rock Reef, Sydka, Suki, Noble Sir, Kensington, Miss Madelyn, Scarlet, Farr. Scratched: Playem, Totem.

Third race—Six furlongs: Malolo (Workman) .... $13.80 $4.60 $6.40; Folanile (Eady) .... 8.20 10.00; Fair Bob (Cannon) .... 5.00. Time, 1:13 4-5. Also ran: Wormwold, Nae Brooks, Dreana Lee, Elizabeth Bolla, Business, Westovers Ibbr, Harel Gumberts, Buckeye Harris, Tin Hat. Scratched: Hypnotism, Pledge, Sun Meddler, Charley J. S., Cecelia Grob, One Cent, Hozan's Alley, Yaller Gal.

Fourth race—Six furlongs: Crazy Coot (Workman) $4.40 $2.80 $2.60; Billy Blake (Cottilett) .... 2.40 2.40; Skid (Curran) .... 3.60. Time, 1:14 1-5. Also ran: Blue John, Zahn, Mutual Friend, Perfect Play, Top Kick.

Fifth race—Mile and seventy yards: Star o' Morn (Tilden) .. $ 5.00 $2.80 $2.40; Ormonbird (Herbert) .... 3.40 2.80; Glossin (Cottilett) .... 3.40. Time, 1:45 3-5. Also ran: Sun Hatter, Snelbox.

Sixth race—Mile and one-eighth: Gay Parisian (Serio) .. $12.20 $4.80 $4.00; Maxiva (Fermin) .... 3.60 2.80; Eager Play (Willard) .... 7.20. Time, 1:55 4-5. Also ran: Bill Seth, Friar Hope, Rejuvenation, H. Beal.

Seventh race—Mile and one-sixteenth: Royal Charge (Workman) .... $16.00 $5.60 $8.00; Borish Bob (Quack) .... 12.40 7.00; Wracken (Passero) .... 4.60. Time, 1:50. Also ran: Malina Minister, Blue Darter, Turkey's Neck, Somerset, Red Cross Princess, Wrench, Torrence, Grab Bag, Mums Extra, Manager Evers, Tempter, Sandecro. Scratched: Blanco, Reform, Fascisto, Turkins, Real Toy.

OVERNIGHT ENTRIES

First race—Four and one-half furlongs: Michigan Girl 115; Running Girl 118; Sue S. 118; Over Shady 118; Snow White 118; Pet a Bit 118; Little American 113; Wie Away 118; Whisker 115; Nursery Play 115; Alpina Girl 115; Bright Coment 115; Paulina D. 115; Roly Poly 115; Lovely Girl 115; Broad A 118; Scotch Lassie 115; Trapstar 115; Summer Day 115; Scuttle 115.

Second race—Six furlongs: Genuine 113; Mud 117; Macil 110; Danish Prince 113; Ship Master 122; Red Briar 109.

Third race—Mile and one-sixteenth: Meander 107; Prickly Heat 114; Deronda 105; Celestias 109; Voyage 105; Immortal 105; Fair Albert 103; Fair Argument 109; Aregal 114; Rock Candy 110; Virginia T. 101; Dalilla 101.

Fourth race—Five and one-half furlongs: Shady Lady 105; Murky Cloud 118; Zida 112; Lost Agnes 107; Her Grace 110; Good As Gold 116; St. Frisca 110.

Fifth race—Six furlongs: On Her Toes 113; Chio Boy 103; No Show 98; Cowair 101; The Heathen 119; Beacon Hill 119; My Sis 105; Battleship Grey 112; Young Kitty 106; First Mission 87; Mod 101; Gun Royal 111; Balko 120; Zida 101; Genuine 107; Jock 102.

Sixth race—One mile and seventy yards: Trudgeon 105; Diversion 110; My Scoop 107; Tricky Colonel 110; Brother Johnson 110; Frances St. L. 105; Trapland 105; Chattering 102; Naylor 107; Calome 107; Kasern 108; Pina Coates 105; John Robert 102; Companion 105; Flashing 103.

Seventh race—Mile and one-sixteenth: Dire Opal 101; Prairie Girl 101; Jane Rinehart 107; Mulatto 105; Aster 105; Cudgeller 105; Gunther 105; Fire Watch 110; Reform 105; Lent M. 102; Merry Mount 110; Grab Bag 105.

TANFORAN RACING

TANFORAN, April 15.—Results of horse racing here today follow.

First race—Six furlongs: Wickiwack (DePeso) .. $ 8.00 $ 4.00 $ 3.00; Selma Barbe (Trivett) .. 4.00 4.00; Flywood (Teplin) .... 5.00. Time, 1:19 3-5. Also ran: Illinois, Carillo, Parada, Opie Wood, Meyer Gold, Shasta Bronse.

Second race—Four and one-half furlongs: Bright Hopes (Teasdale) $ 6.00 $ 4.00 $ 3.00; Aspinela (Hurlburt) .... 8.00 4.00; Flying Ace (Corbett) .... 2.20. Time, :53 2-5. Also ran: Kamualil, Annie D., Mocita, Shasta Sun. Scratched: Opiopio.

Third race—Five and one-half furlongs: Tea Barry (Parmalee) $22.00 $10.00 $ 8.00; Tanglefoot (Teplin) .... 8.00 5.00; Madam Valeria (DePeso) .... 3.00. Time, 1:14 2-5. Also ran: Betty O'Brien, Sayer M., Star Finish, Bay Lad, Frank S., Valcar, Prince Taro, Shasta Ornament. Scratched: Grand Polly.

Fourth race—Five and one-half furlongs: Moonchild (Whisman) $ 8.00 $ 4.00 $ 3.00; Thos. Lynn (Trivett) .... 3.00 2.00; Edith Gray (Lenney) .. 5.00. Time, 1:11 3-5. Also ran: Yankee Joe, The Oregonian, Skootin, Sun Lynn, Gor Blime, Chiva, Panzold, Apple Sauce. Scratched: Lauram, Shoshone, Yellow Pine.

Fifth race—One mile: Ten Lampe (Keiser) .. $10.00 $ 5.00 $ 3.40; Come Along (Lenney) .. 3.00 2.00; Proclaimer (Patrick) .... 4.00. Time, 1:48 1-5. Also ran: Jim's Dream, Hard Dealer, Ella May, Walpole, Carlos Maid. Scratched: The World, Little Man.

Sixth race—One mile: Water Gap (Keiser) .. $ 4.40 $ 2.60 $ 2.40; Bob Roser's (Parmalee) .... 3.00 2.60; Arcadian Flag (Burtchley) .... 4.00. Time, 1:48 1-5. Also ran: Dr. Wilson, Lady Seth. Scratched: Seth's Hope.

Seventh race—Mile and one-sixteenth: Shasta Nut (Warren) .. $ 8.00 $ 3.60 $ 2.80; Willbank (Woods) .... 3.40 2.80; Enthusiastic (Neal) .... 2.60. Time, 1:55. Also ran: Kentucky Babe, Plain Pete.

Eighth race—One mile: War Salaam (Whisman) $ 5.00 $ 4.00 $ 3.00; Whisky Run (Mulrooney) .... 3.00 2.80; Hill & Hill (Coxx) .... 2.20. Time, 1:46. Also ran: Galloping Jo, Master Rock, Flashy, Catche Me, Starless. Scratched: Aleto.

OVERNIGHT ENTRIES

First race—Five and one-half furlongs: Saffy 102; Panzold 117; Postpaid 108; Glad Alice 101; Our Baggage 107; Ole Jess 108; Interne 107; Clumar 110; Winnow 105; Chiva 113; Yankee Joe 113; Cadmeado 102.

Second race—Five and one-half furlongs: Sayre M. 113; Red Plume 102; Ines K. 105; Pegasus 108; Bay Lad 112; Selma Barbe 101; Laura M. 110; Shoshone 112; Sharon Lee 105; Ethel Sherlock 110; Shasta Ornament 110; Clark King 102.

Third race—Four and one-half furlongs: Sam Tacher 113; Gabbo 110; Miss Joan 107; Sam Gilmore 110; Flying Style 103; School Hills 106; Shasta Snow 108; Hot Whittier 101; Blue Hat 108; Harshaw 108; Princess Diablo 113; Strip 107; Bellehills 106; Dolly Molter 107.

Fourth race—Six furlongs: Ad Remmcon 102; Sir Raoul 109; Glad Effort 105; Shift 111; Sandy River 104; Labelotte 97; Simony 106; Shasta Graft 102; Starference 101; Roodles 101; Morsun 113.

Fifth race—Five and one-half furlongs: Teesiola 109; Tea Barry 109; Cobra 114; Frank S. 114; Flywood 99; The Oregonian 109; Kina Flame 109; Joe G. 114; Starfinich 107; Gor Blime 107; Thunderland 99; Sun Lynn 109; Fairy Melody 97; Manager Seth 104; Little Pat 104; Port Captain 104.

Sixth race—Six furlongs: Impudence 107; Billy Golden 85; Belfandot 102; Desert Storm 98; Shasta Whoopee 102; Queen Ann 102.

Seventh race—Mile and one-eighth: Aleto 106; Polly Timber 109; Nosedive 101; Deposition 101; Ray 101; Louie Wright 101; War Salem 101.

Eighth race—Mile and one-sixteenth: Our Friend 101; Flash 107; Galloping Jo 107; Walpole 110; Olive Dexter 105; Catch Me 110; Mary Beverley 110; Little Man 107.

Monster Smoker Will Be Staged By Pin Spillers

THE grand finale of the 1929-30 season will take the form of a monster smoking concert, to be held in St. David's Hall, Douglas Street, on Friday, April 25. Tickets are being rushed off the press and will be available in a couple of days. An extensive programme of entertainment, which will include musical seceitions by the Tillicum Athletic Club orchestra, boxing bouts, vocal and burlesque numbers, is being arranged for the function, which promises to go over with a bang. Any information regarding the event may be secured from the secretary of the Fivepin Bowling League.

International Baseball Loop To Open Today

NEW YORK, April 15.—Anticipating an opening-day turnout of close to 50,000 fans, the International League begins its forty-fifth season tomorrow in the four southernmost cities of the circuit.

The opener at Baltimore between the ever-dangerous Orioles and the twice champion Rochester Red Wings, is expected to attract a capacity crowd of 14,000.

Other opening games are Buffalo at Newark, Montreal at Jersey City, and Toronto at Reading.

TILDEN DEFEATS CANADIAN TENNIS STAR WITH EASE

DEAULIEU, France, April 15. — Bill Tilden easily defeated Dr. Arthur Ham, fourth ranking player of Canada, in the second round of the tennis tournament here today. The scores were 6-1, 6-1.

It was Tilden's second speedy victory of the day, as in the first round he disposed of Muupratt, a player of no international standing.

Famous English Scribe Will Write Golf Stories for The Colonist

THE ANNOUNCEMENT came yesterday that the North American Newspaper Alliance would retain Bernard Darwin, internationally famous golf writer, to cover in daily cables this season's big championships in Great Britain. These include the British open, British amateur and Walker Cup matches. The fact that Bobby Jones is playing abroad this year heightens the interest. For years Mr. Darwin has been a correspondent for The London Times. He was captain at Cambridge University for many seasons and also played eight times for the English team against Scotland. Twice he has been in the semi-final of the British amateur championship. Darwin will write advance stories towards the end of the month on the various championships.

THE Sportlight BY GRANTLAND RICE

(Copyright, 1930, by the North American Newspaper Alliance.)

Baseball stepped away to one of its gaudiest openings, in spite of the fact that practically every one concedes the pennant to the Athletics and Cubs. But these two clubs still have to prove their official status to the crowd, and the crowd knows that October is a long way off and that earthquakes, tidal waves and cyclones can appear in that space of time.

The crowd remembers many upsets. In 1906 Cleveland and one or two other favorites were all rated high, and the rating still held until July. At this juncture the lowly White Sox, back in seventh place, with a team batting average of .221 at the time, suddenly lost control of themselves and won nineteen straight ball games and the pennant.

After 1906 the Cubs looked unbeatable. They won 116 ball games that year and set a record. They romped away in 1907 and 1908. Everyone picked them to repeat in 1909, but the Pirates upset the dope with something to spare when Howard Camnitz, the Kentucky Rosebud, won over thirty games.

The Athletics won in 1910 and 1911, and in 1912 they were as highly favored as Mack's team is today. But they didn't win. Jake Stahl's Boston Red Sox led them to the wire.

In 1914 the Braves were either last or seventh in July, with the Giants a sure thing. The Braves not only spun around to win the National League pennant race, but they mauled the Athletics in four straight games.

These things happen in baseball. They may not happen this Summer, but the ever vulnerable dope may blow up at any moment and upset every prediction made. It is this uncertainty which keeps hope flaming in the baseball breast, for a while at least.

STILL CHAMPION

An even surer bet than either Cubs or Athletics is a young lady by the name of Helen Wills Moody—Mrs. now in place of Miss.

Mrs. Helen Wills Moody unfurled her tennis racket at Forest Hills this week with a preliminary flourish on her way back to Europe, and once more she looked to be far and away the best woman tennis player in the world today. She is possibly the safest of all the United States athletic defenders in the coming international turmoil. Even safer than Bobby Jones, for tennis is a game that runs much truer to form than golf does.

If "A" is a better tennis player than "B," then "A" is almost certain to win when the two meet. But if "A" is a better golfer than "B," there is no great certainty that "A" will win on a given day, provided the gap between the two isn't too wide.

On his last visit to England, Bobby Jones crushed Cyril Tolley and Robert Harris, supposed to be two of Great Britain's best. But a young golfer by the name of Jamieson, unheralded and unsung, upset Bobby by 4 and 3.

No such reversal happened to Helen Wills on her trip abroad. She went on beating everybody and most of the time without much work. There could have been no such upset in tennis as the last golf championship showed, when young Goodman beat Jones in the first round. If an unseasoned kid should retire Henri Cochet from the next tennis championship, they would probably wait on the motion pictures of the match to be sure it had happened.

Mrs. Moody is still hitting the ball with all her old control and power. This control and power isn't so old, at that. It still has a number of years to run. She dominates her field with a wider margin than any other champion in sport.

THE MOUNTAIN APPROACHES

Primo Carnera, the man mountain, draws nearer and nearer to the Mahomet of solid gold. He keeps pushing the hat rackets over, and they topple usually with one shove as state boxing commissions hold investigations and gnash their official molars.

But this doesn't alter the fact that the monumental Italian is on his way to a big financial killing which is entirely too large to be overlooked. The fact that he has proved nothing about his real fighting ability so far means nothing at all. When he steps into the ring against some good fighter, the surrounding landscape will be packed with eager and palpitating humanity.

And those handling his affairs happen to know it, the same being their business. All the kidding, panning, scoffing, roasting, forewarning and such will be of no use whatsoever.

If big crowds will pay out close to $200,000 to see him reach out and push a few rickety targets over, you can imagine what they would pay to see him against a Godfrey or a Campolo—or a Dempsey.

THE GREY EAGLE READY

Something like ten years ago Tris Speaker, the "Grey Eagle" of baseball, led his Cleveland Indians to a pennant and a world championship.

The "Grey Eagle" is now poised to fly again. He is just as keen to lead his Newark band to victory as he was to win a major pennant. The lure of the game is still strong with one of the greatest outfielders that ever lived. He is one they can't keep off an all-time all-star team, because he had too many qualities of greatness—which happen to include hard hitting, exceptional outfield brilliancy and all-around smartness.

And he always had the style and class that makes a champion look like a champion.

There are said to be twenty-seven different ways of slicing a golf ball, but you only need to learn one to discover the true effects of undiluted poison.

The main trouble with the average golfer is that he can find no way to tie his club to his shoulders or his body. He has a pair of hands and wrists, but he might as well tie them behind his back or have them amputated.

One of the best ways to keep your eye on the ball is to put about 20 per cent of your mind on the leering pellet for a change.

EASTER MONDAY TOURNEY BILLED AT OAK BAY CLUB

On Easter Monday a mixed foursomes competition will be played at the Victoria Golf Club consisting of eighteen holes medal play with half of the combined handicaps, limited to thirty, allowed. Competitors will be premitted to choose their partners and arrange their own starting times. The entrance fee will be $1 per couple and three prizes will be awarded. Post entries will be received.

WARRE & CO.

CONVIDO PORT

Has Been the Port Wine of Individuality Since 1670

Aged 30 years in wood by the proprietors, and sold in bottles only.

Ask for Convido

This advertisement is not published or displayed by the Liquor Control Board or by the Government of British Columbia.

KENT'S

Get Your Tubes Tested FREE

If your radio tubes are showing signs of weakening we will be pleased to test them at our store FREE of charge.

KENT'S

641 Yates St. Phone 3449

Arsenal Soccer Tour of Canada Is Called Off

MONTREAL, April 15.—The Star says that the tour of the Arsenal soccer football team through Canada and the United States this Summer has been called off. It had been hoped here to stage a match between Glasgow Rangers, Scottish first division champions, and Arsenal, who are finalists in the English Football Association Cup competition. It is now suggested, says The Star, that Kilmarnock, who won the Scottish Football Association Cup last year, be substituted for Arsenal.

Mother—Why did you strike your little sister?

Young Bobby — Well, we were playing Adam and Eve and instead of tempting me with the apple, she ate it herself.

Additional Sport on Page 20

SPRING 1930

The new Stetsons are the last word in tasteful smartness. Your hatter has a style and shade to suit the most particular customer.

Stetson Hats

Sold by Leading Hatters

TOPCOATS

For Easter Smartness ... and Comfort!

ONE of these newly arrived topcoats will be an investment not only in smartness for Easter but in general comfort as well, now that it's too warm for a heavy Winter overcoat but too chilly, early and late, for no coat at all. Quality of fabric, quality of cut and tailoring contribute to a smartness and value you'd expect to find only in coats much higher in price. Drop in today and see them!

PRICED FROM $25

W. & J. WILSON

Men's and Boys' Clothes

Jaeger Woollens—Burberry Coats

Established 1862

1217-21 Government St. Phone 809

Attention—Bicycle Racers!

Have Your Bicycle In Perfect Mechanical Order for the Good Friday Races

Our Repair Department Is Ready to Serve You

ROBINSON'S 1220 Broad St. Opp. Colonist

Vancouver Island News

ASSESSOR IS REQUIRED AT PORT ALBERNI

Mr. Fairweather, of This City, Recommended to Make Reassessment of West Coast Port

WATER QUESTION IS CONSIDERED

PORT ALBERNI, April 15.—At the meeting of the City Council last evening it was decided to engage James Fairweather, of Victoria, to make a reassessment of the whole of Port Alberni. City Clerk Bradley stated that Mr. Fairweather had been recommended by both Victoria and Saanich officials. A discussion arose over his fees, as some of the aldermen were not quite clear as to what expenses were included in "traveling expenses," as the city clerk stated that the fees for this class of work were fifteen dollars a day and traveling expenses. The matter was left over until Mr. Fairweather was communicated with.

WATER QUESTION

Alderman Hamilton gave a report on the water situation, which was followed by a lengthy discussion on the new pipeline which had been installed by the Alberni Pacific Lumber Co. Alderman Turner stated that when the matter had been brought before last year's council he was of the opinion that the lumber company was only given a right-of-way to lay the pipeline, but now for the first time he knew that the company owned the line. It was laid over city property at a cost of $9,000 to the mill, and at that time the council was informed that it was for fire protection of the mill property. Now the water was being used for industrial purposes. There was no doubt but what the company was saving a great deal of money on fire insurance, which caused Alderman Jones to state that the city itself had contributed $1,000 towards the construction of the line, and was of the opinion that legal advice should be taken on the matter.

It was decided to install a water meter in order to check up to ascertain what water the company was using. The manager of the mill wanted the meter on the mill property, but some of the aldermen thought that it should be at the beginning of the pipeline. Alderman Stone cast a doubt on the discussion in reference to the legal proceedings in granting the easement to the company.

FIRE MENACE

Alderman Fleming brought to the notice of the council the disgraceful state of certain lots in the central part of town, and which were owned by out-of-town residents. These, on account of the brush growing on them and the dry grass and weeds were a fire menace and should be cleaned up. There should be a by-law covering such matter.

On motion of Alderman Fleming it was decided that after April 28 the council would meet every two weeks instead of each Monday, as is now the procedure.

Studies Razor Clam Industry At Long Beach

LONG BEACH, April 15.—Mr. P. S. Gilliford, of Westport, Wash., was a recent visitor at Long Beach, investigating the possibilities of the razor clam industry on the beach.

Fishing Good In Cowichan River Near Lake

LAKE COWICHAN, April 15.—Fishing has been excellent for the past week in the river, and some splendid catches of delicious trout have fallen to the enthusiastic anglers, among the luckiest being Mr. Crowe, Mr. Ward and Mr. Whittaker.

MR. SPOONER HONORED

Is Guest at Surprise Party, Which Is Spent in Music and Dancing

KEATING, April 15.—Mr. F. Spooner was the guest of honor at a surprise party, which took place at his home, East Saanich Road, on Saturday evening. The evening was enjoyably spent in music and dancing, with the following contributing songs in a pleasing manner: Messrs. Humphries, F. Partridge and F. Spooner. Supper was served later in the evening, and the guests included Mesdames Whitley, Young, Wood, Chatton, Glidden, Ship, McKay, Steele, Partridge, Randall, Carris and Spooner; Misses B. Bigelow, M. Evans, D. Chatton, V. Chatton, M. North, D. Wood, Michell, L. Spooner; Messrs. Ship, Young, James, Giles, Doherty, I. Randall, Partridge, W. Steele, E. McKay, Young, Glidden, Whitley, Carris, Chatton, Humphries, L. Bigelow, H. Lamont, Wood, B. Thompson, Redding, G. Hafer, C. Connerton, A. Hafer and Spooner.

FOREMAN HURT WHEN THROWN FROM ROAD TRUCK

SAHTLAM, April 15.—Mr. Joseph Jordon, of Sahtlam, foreman of Cowichan Lake Road, met with a serious accident last Friday morning. He was riding on the back of the municipal truck which hit a bump, causing it to lurch and throwing Mr. Jordon to the road. His right leg was broken in two places, above the ankle and below the knee. His left wrist was also fractured. Mr. Jordon is in Kings' Daughters' Hospital, Duncan, at present, and is expected to be laid up for some time.

Woman Dies Suddenly at Island Home

CAMPBELL RIVER, April 15.—While Rev. A. Green, of the Columbia Coast Mission Boat Rendezvous, was making his usual visit to the islands adjacent to Cortes Island he called on Mrs. Shaw, who had recently bought an island near Cortes. Not receiving an answer to his knock, he went in, and found her dead in bed. She had probably died Thursday night, after turning out her light, putting her book down, and had peacefully passed away in her sleep. The mail left on her door step on Friday had not been touched. She was the daughter of a pioneer family. She leaves several relatives, among them Mrs. H. Pidcock, Eustace Smith, of Campbell River, and Cecil Smith, of Comox.

GALLANT RESCUE IN HORSESHOE BAY

CHEMAINUS, April 15.—Nothing save the prompt action and heroism of A. Quayle averted a disaster on Sunday morning, when at about 12 a.m. two employees of the Victoria Lumber & Manufacturing Company, Tom Atkinson and Max Schearterbeck, were out in a canoe, a short distance from the lumber company's loading wharf.

In some manner the canoe overturned, the two were struggling in the icy water. Schearterbeck, who could swim, struck out for the shore.

Alec Quayle, an employee of the Victoria Lumber & Manufacturing Company, saw Atkinson's plight from the wharf, where he was, and rapidly diverting himself of his clothing as he ran along the wharf, dived a height of thirty or forty feet into the water and succeeded in grabbing Atkinson just as he was going down for the third time.

Supporting Atkinson, Quayle swam to the upturned canoe and was bringing both to shore, when a rowboat put out from the Government wharf and took Quayle and his burden on board. Had it not been for the courage of Quayle and his instant help, Atkinson would have undoubtedly been drowned.

Mr. Quayle is an old resident of Ladysmith.

CAR OVERTURNS, PASSENGER HURT

DUNCAN, April 15.—Mr. Leslie Gore, of Hillcrest, met with an accident while on his way to Duncan last Saturday night. While attempting to pass another car, about three miles west of Duncan, he was crowded, causing the rear bumper of Mr. Gore's car to lock with the front bumper of the car he was passing. Mr. Gore's car turned over. There were four other passengers in Mr. Gore's car, but only one, Mr. Bruce, was seriously hurt. He sustained a bad gash in his head, which necessitated twenty-seven stitches. He was in Kings' Daughters' Hospital, Duncan, for a couple of days, but is now convalescing at home.

COMMUNITY HALL NOW IN PROGRESS

Residents of Lake Cowichan District Work Hard Towards New Objective

LAKE COWICHAN, April 15.—Owing to the indomitable courage and enduring optimism of Mr. H. E. Gridley, a community club has been started and incorporated under the Societies Act, and its first meeting since incorporation was held last week, when Mr. W. F. Grosskleg was elected president; Mr. F. J. Reed, first vice-president; Mr. H. Potentier, secretary, and Mr. Norman Thomas was finally persuaded to act as treasurer. Messrs. J. Morley, S. L. Scholey, A. Castley, M. L. Douglas were chosen as governors. Two lots between Mr. Carr's residence and the Swann Cafe were chosen as a community hall site, Mr. Gridley was asked to complete purchase of the property. The members undertook to do their share of clearing the lots, and on Thursday clouds of smoke, the hum of saws and the ring of axes from the proposed site told the tale of enthusiastic and energetic workers.

The monetary objective of the club is $3,000, and a membership dollar drive is now in full swing, and there is a busy entertainment committee arranging dances, card parties, and concerts.

On Saturday night a most successful card party and a dance was held in the Swann Pavilion by the executive, headed by Messrs. F. Reed and H. Mountain as M.C.'s, while Mr. P. McPherson attended as doorkeeper. Six tables of court whist were played. Those winning prizes were: Miss Norah Dwyer (Duncan), first; ladies' consolation, Miss Dorothy Baylis; Mr. S. Alexander, men's first, and Mr. Gordon McGinnis, consolation. At 10 o'clock dancing, to the strains of a Victoria three-piece orchestra, commenced, and people arrived from Duncan, Westholme, Crofton, Camp Six, Youbou, and all parts of the Island. A very jolly evening was spent and Mr. Thomas, on behalf of the committee, thanked everyone present for helping out the community objective. Mrs. Edgar Morley and Mr. F. Reed kindly played the supper extras.

Mrs. Wilmott Dies

DUNCAN, April 15.—The death took place in their home in the postoffice building here yesterday of Mrs. Margaret Wilmott, wife of Mr. F. J. Wilmott. The late Mrs. Wilmott was born in England, and has resided in Duncan for the past twenty years. She was aged forty-three years and six months.

She is survived by her husband, Mr. F. J. Wilmott, and one daughter, Marjory, and two sisters, Mrs. W. Batstone and Mrs. Fleischer, and two brothers, Mr. W. Purver and Mr. George Purver, who all reside here.

The funeral will be held on Thursday afternoon from Whidden's Undertaking Parlors, to Mountain View Cemetery, Somenos. The Christian Science lecturer will take charge of the service.

"Certain kinds of glasses create the impression that everything is round," remarks an optician. Other kinds, again, create the impression that everything is going round.

COLWOOD BURNS CLUB MEETS

COLWOOD, April 15.—The third annual supper of the Colwood Burns Club was held at the home of Mr. and Mrs. H. Parker, "The Cedars," Lagoon Road.

Four tables of five hundred were played, and the highest scores were made by Mrs. R. B. Murray and Pipe Major Wishart, consolation, Mrs. W. Wishart and Mr. H. Parker, all of whom received prizes. Games and music were also enjoyed.

Pipe Major Wishart was presented with a pair of gauntlet driving gloves as a recognition of the way in which he has so ably assisted in making the club a success.

The Colwood Hall and the children's Christmas tree have both benefited from the club. The guests included Pipe Major and Mrs. W. Wishart, Mr. and Mrs. E. Wishart, Mr. and Mrs. H. Parker, Mr. and Mrs. J. Hopwood, Mr. and Mrs. A. Godfrey, Mr. and Mrs. R. B. Murray, Mr. and Mrs. G. M. Piercy, Misses C. Godfrey, N. Parker, J. Murray, M. Wishart, J. Erskine, A. Murray, Messrs. A. Allan, B. Parker, A. Murray, R. Wishart, B. Ward, T. Parker and G. Wishart.

HOUSE BURNED AT VESUVIUS BAY

SALT SPRING, April 15.—Last Wednesday, the home of Mr. and Mrs. Ross Young at the Canal, Vesuvius Bay, was burned down. The fire is supposed to have originated at the back of the kitchen stove. From the garden Mrs. Young saw smoke issuing from the windows, but could do nothing to prevent the flames spreading quickly and there was no chance of saving anything. The house was partially covered by insurance.

Mr. and Mrs. Young and son are residing temporarily in a small house belonging to Mr. and Mrs. J. N. Rogers, at Ganges.

SCHOOL CHOIR IS APPLAUDED

CLOVERDALE TAKES FIRST IN INTERMEDIATE AND SENIOR SINGING COMPETITIONS

Craigflower School Leads Junior Group—Keen Interest Displayed by Big Audience

Choirs from the Cloverdale School had the proud distinction of winning first place both in the intermediate and senior sections of the singing competitions between choirs from the schools of Saanich, held last evening at the Community Hall, Lake Hill. Only two schools competed, Cloverdale and Tillicum. Their marks were as follows: Cloverdale intermediate choir, 170; senior choir, 167; Tillicum intermediate choir, 158; senior choir, 163.

The auditorium was packed to suffocation with an excited throng of children and their parents and friends. Many had attended the competitions in the afternoon also, when only junior choirs competed. The winner of first place in this section of the competition was Craigflower School, with a total of 165. Other schools in their respective positions were as follows: Mackenzie School, 163; Royal Oak, 153; Cedar Hill, 149.

The competitions, which were arranged following the decision of the Saanich School Board not to permit entry of Saanich school choirs in the Victoria Musical Festival, will close this evening with a programme at the Saanichton Hall, when the junior choirs of Gordon Head, West Saanich and Saanichton will compete, these representing the schools north of Royal Oak which did not enter into yesterday's programmes.

The affair was admirably organized under the musical committee of the Saanich schools, this consisting of Messrs. G. Love, C. Routley, Ozard, J. M. Paterson, and the secretary, Mr. A. Cullin. The competing choirs took their places on the platform as they were called, and after singing the assigned selections stood quietly until dismissed by the judges, who later came forward and announced their marks with a few constructive criticisms in connection with the various points concerning rhythm, enunciation, attack, tone, intonation, general interpretation, etc. The children themselves showed a very keen spirit, but winners and losers alike took the judges' pronouncements with good grace, the latter invariably applauding their successful rivals enthusiastically.

JUNIORS FIRST

The afternoon junior competition was open only to the three, four and five-room schools of the Saanich district. These choirs were conducted as follows: Craigflower, the winning school, by Miss Foster; Mackenzie Avenue, Mr. D. Parfitt; Royal Oak, Mr. J. H. Harman; Cedar Hill, Miss Chandler. The competition pieces were Martin Shaw's "Cuckoo," and Holst's "The Corn Song." Mr. J. M. Paterson, municipal inspector, Saanich, was the chairman at the afternoon competition, and the judges were the same as for the evening competition, Mr. Alfred Gurney, A.R.C.O., and Mr. W. C. Fyfe, conductor of the First United Church choir.

The intermediate choirs, singing in the evening, represented grades three, four and five. The test pieces which they sang were Lloyd's "Where the Pools Are Bright and Deep" and Holst's "Corn Song." The senior choirs, representing grades six, seven and eight, were called on to sing Purcell's difficult and interesting "Nymphs and Shepherds" and Schubert's "Spring's Return." Both the winning Cloverdale choirs were conducted by Mr. C. Routley, with Mrs. Ruby Moore accompanying, and the Tillicum School choirs were conducted by Mr. G. Love; Miss Huddleston accompanying.

Trustee H. L. Briggs occupied the chair in the evening and extended a cordial expression of thanks to the teachers who had worked so splendidly in the preparation of the children, and to the children themselves, who had shown such a keen and eager spirit in the contest.

In addition to the singing of the competing choirs there were several other enjoyable items on the evening programme, the participating artists being Robert Taylor, piano; Miss Carol Menzies, Mr. Robert Taylor and Mr. C. Blogg, vocal soloists; Miss Doreen Mills, a very young pianist, and Jean Routley and Joan Barker, who sang a duet.

INDOOR SEASON AT "Y" CLOSED WITH GYMBOREE

Groups of Association's Various Units and Organizations Make Merry

ASSOCIATE GENERAL SECRETARY PRESENT

Marking the closing of a most successful indoor season, some one hundred and fifty members of the local Y.M.C.A., representative of various units and organizations, held what they aptly termed a "gymboree" in the association rooms last evening. Supper was served, the different activities being grouped at separate tables, while the singing of rousing songs and the performance of various stunts were interspersed with inspiring addresses by leaders of the organization.

The occasion fitted in nicely with the visit to the city of Mr. E. D. Otter, associate general secretary, National Council, Y.M.C.A., of Canada, who addressed the gathering and described how thoroughly the association was meeting the present day needs of the country's youth, and the advantages they were obtaining through the contacts provided.

Mr. E. Tomlin, president of the Y.M.C.A., presided, and in the course of a brief address told of local conditions and appealed to the loyalty of the members to exert themselves in the effort to increase the membership, present conditions being more favorable to creating an interest in the work of the Y.M.C.A. than at any previous time. During supper a volunteer orchestra rendered a number of selections, following which pupils of Miss Violet Fowkes rendered several dances. Mr. R. Morrison sang some songs, while there was community singing in which all joined, Mr. Cecil Heaton presiding at the piano.

The various groups were introduced, and Mr. A. McKinnon, physical director, gave a resume of the season's activities.

Prizes won at the last Y.M.C.A. swimming gala were presented to the winners of the various events, and the two members of the association who achieved distinction at the recent British Columbia boxing and wrestling championships at New Westminster received medals awarded there. Mr. F. Leoffler, who was first in the 123-pound wrestling championship, and Mr. J. Sharp, who won second place in the heavyweight boxing class, were the recipients and received much applause as they stepped forward in answer to their names, as did the winners of prizes in the swimming contests.

ORGANIZATION FOR HIGHWAY TO BE FORMED

Within sixty days a meeting will be held to form a permanent organization of the International Road Association, whose first duty will be to press the construction of the Alaska-Yukon-British Columbia highway.

Action to this end was taken in Portland on Monday, when leading automobile, good roads, and governmental officials met to consider means to further the linking up of the roads of the northern and southern continent through Central America.

The plan is to link existing roads running south from Fairbanks into Yukon territory, continuing into British Columbia, on to the northern reaches of the Pacific Highway. The United States Congress will be urged to pass the McNary-Sutherland Bill that calls for a commission of six, three each from the United States and Canada, to examine data on the proposed western highway.

This bill calls for $25,000 for the commission to make its study. The measure has passed both Houses and is now in conference. Telegrams were sent to Washington, D.C., by Dr. E. B. McDaniel, a member of the association's temporary board of directors, urging the final passage.

Much of the highway from tidewater to Fairbanks in Alaska is built, it was stated. Mexico is pushing its road programme as rapidly as it can.

Mr. Don S. Dorg, who represented the Automobile Club of Southern California, came from Los Angeles to attend the meeting. He declared that his club is for the road so strongly that it has sent a scouting party to map out a western route from Los Angeles to the City of Mexico. He stated that last year the tourist "crop" brought $322,000,000 into California.

Former Prime Minister Here On Business

Right Hon. Arthur Meighen is in the city on one of his periodic visits made in the interests of the financial institutions with which he is now associated since he retired from the political sphere. He is staying at the Union Club, and throughout yesterday held a number of conferences with those interested in the business with which he is associated.

On the way here he conferred with General J. A. Clark, M.P., who is taking the management of the London and Western Trust, and with others who are associated with that corporation.

Mr. Meighen will remain over in Victoria for a few days in connection with business matters, before leaving again for the East.

"Metaphors are the strong wine of literature," says a critic. The trouble is that so many writers mix their drinks.

The affairs of Beauty

BEAUTY is a heritage belonging to every woman. One of the most tragic bars to beauty is lack of sleep. Try Postum.

• • •

You Can Cope with Father Time

One easy and sure step is to stop drinking beverages containing tannin and caffeine. Try Postum.

• • •

When Nerves Cry Out for Help

Lashed by the two drugs tannin and caffeine, nerves can only writhe in broken sleep. What else can follow but headaches and fretfulness? Try Postum.

• • •

Don't Rely on Drugs

Tannin and caffeine constantly irritate the nerves. Drink Postum regularly. Experience the delight of better sleep, better health—that feeling of glorious youth!

• • •

Millions Drink Postum

Instantly made in the cup at a cost of about half-a-cent. 90 cups to a 50c tin. Or there's Postum Cereal made by boiling or percolating 20 minutes.

• • •

Try Postum for 30 Days

For 30 days let Postum show you how it banishes sleeplessness. Get it at all grocers', restaurants, your club or on the train.

• • •

At Our Expense

We'll start you out on your test by giving you your first week's supply free. Write stating whether you want Instant Postum or Postum Cereal to General Foods, Limited, Sterling Tower, Toronto 2, Ontario.

• • •

Youngsters Thrive On It

You know how many children do not like the taste of milk. You know how they like to have the same drink as the "grown-ups". You know, too, how good it is for them to have a *hot* drink! Make Instant Postum for them, using hot milk (not boiled) instead of boiling water! They'll like the taste immediately! And they will get the added nourishment of milk in a *hot* drink that is economical and so easy to make.

P2-30

Postum

Their Excellencies Have Busy Time at Vancouver In Filling Engagements

Continued from Page 1

TALK TO PATIENTS

"I've met you before," said the occupant of one bed as Her Excellency paused to talk to a young girl who was Dora McNaughton, of Cranbrook.

"We've met twice, have we," laughed Lady Willingdon, adding, "That means we shall meet a third time, so be sure to come and tell me when we run across each other again."

She engaged in a dozen animated conversations in as many minutes. She inquired after the health of Frank Herman, son of Mr. J. W. Herman, King Edward Avenue—a fifteen-year-old lad who is making a remarkable recovery after a serious operation. In several cases, the distinguished visitor sent her secretary around afterwards to get names and addresses of patients she specially wished to remember.

AT ART GALLERIES

His Excellency visited the exhibition at the British Columbia Art Galleries this afternoon. In the evening he dined with Mayor W. H. Malkin at Jericho Club.

Details of the trip to Northern British Columbia have been definitely arranged. Early on April 22 the party will leave Vancouver on the yacht Cora Marie to travel to Squamish as guests of Hon. W. C. Shelly. They will entrain on the Pacific Great Eastern for the trip to Quesnel.

They will spend April 24 in the Quesnel District, driving from there to Vanderhoof, where they will spend April 26. They will probably visit Stuart Lake. Their special Canadian National train will meet them at Vanderhoof and will carry them to Prince George for Sunday, April 27, when they will attend divine service at St. Michael's Church and afterwards leave for Edmonton.

"Had a puncture, my friend?" asked the cheerily inquisitive passerby.

The weary motorist looked up. "No, old man," he said as calmly as he could. "I'm just giving the tires a change of air."

Miss Madonna L. Newcomb Tells How Cuticura Healed Pimples.

"First my face began to get sore, then after a short time pimples broke out all over it. They were very red and festered. The pimples itched causing me to scratch, and the irritation prevented me from sleeping. The trouble lasted about two months and disfigured my face.

"Other remedies were used without success. I began using Cuticura Soap and Ointment and they helped me, and after using four cakes of Cuticura Soap and three boxes of Cuticura Ointment I was completely healed." (Signed) Miss Madonna L. Newcomb, Murphy's Cove, Nova Scotia.

Soap 25c. Ointment 25 and 50c. Talcum 25c. Sold everywhere. Sample each free. Address Canadian Depot: J. T. Wah Company Limited, Montreal.

So easy to apply: and it dries in 4 hours

ALL over Canada women are discovering the new and better way of re-finishing worn furniture and brightening old household articles. The gay, attractive shades in which B-H Chi-Namel Four Hour Enamels Stains and Varnishes are offered will delight you as they have delighted thousands of others.

A brief four hours is all these improved, modern finishes require to dry. You can paint a chair in the morning and count on using it again before dark. Another advantage is that these finishes may be applied over old coats of paint.

With B-H Chi-Namel Four Hour Enamels Stains and Varnishes you can easily carry out attractive colour schemes in bedroom, bathroom, kitchen or hall. With them, too, you can salvage old pieces of furniture now relegated to storeroom or attic.

There is a Brandram-Henderson dealer, with a full line of B-H products, in your neighbourhood. Visit his store today and ask him for a B-H Chi-Namel Four Hour Enamels Stains and Varnish Colour Card. Ask him, too, about the special B-H Chi-Namel Four Hour Enamels Stains and Varnishes for floors.

B-H

Chi-Namel FOUR HOUR ENAMELS, STAINS AND VARNISHES
BRANDRAM-HENDERSON LIMITED
MONTREAL, HALIFAX, SAINT JOHN, TORONTO, WINNIPEG, REGINA, MOOSE JAW, CALGARY, EDMONTON, VANCOUVER

Write to the B-H Bureau of Home Decoration, Brandram-Henderson, Limited, Box 190, Montreal, for a set of attractive booklets dealing with paint and painting.

81C

Obtainable at Your Local Dealer Listed Below:

LCOCK, DOWNING & WRIGHT, Ltd., 546 Yates Street, Victoria, B.C.
C. HARDWARE & PAINT CO., LTD., 718 Fort Street, Victoria, B.C.
J. R. BARNES, 2415 Shakespeare Street, Victoria, B.C.
KNOWLTON'S GROCERY, Quadra St., Victoria, B.C
REX SERVICE STATION, Esquimalt, B.C.
SEVEN OAKS SUPPLY STORE, Seven Oaks, B.C.
SIDNEY TRADING CO., Limited, Sidney, B.C.

TACHEOMETER IS TOPIC OF EXPERT

Mr. W. H. Connell Tells Land Surveyors Some Facts Concerning Surveying Instruments

Addressing the members of the Corporation of British Columbia Surveyors in the Empress Hotel yesterday, Mr. W. H. Connell, of the technical staff of Cooke, Troughton and Simms, Limited, of London and York, told of the advantages to be derived from the use of British surveying instruments.

He pointed out that the number of large civil engineering propositions now to the fore in Canada, was reason enough for any reference he might make to British industry in producing specialized instruments.

In the optical industry, British inventive genius had been largely responsible for valuable modern developments. The theodolite itself is English in origin and dates from the year 1571.

The war caused a veritable revolution in manufacturing methods of British engineering, said Mr. Connell. The experiences gained then have been turned to good account. The adoption of the latest production methods have enabled British makers to turn out instruments with which it is difficult to compete. Concurrent with the marked increase in power and scope of the best surveying instruments, a considerable decrease in weight and size of the instruments is noted.

Mr. Connell's firm is identified with the developing of the successful Jeffcott patent direct reading tacheometer, which completely obviates the employment of tables, slide rules, computers, diagrams and similar aids upon which other instruments depend.

Mr. F. C. Green, surveyor-general, occupied the chair, and Mr. Connell was complimented for his interesting address.

WHOLE VILLAGE BURNS

LAIBACH, Jugoslavia, April 15.—The entire village of Kaluka, near Laibach, comprising ninety houses, was destroyed by fire today. The fire started when a child upset a can of fat on a kitchen stove. The child was killed.

Radio Programmes

Summary of Schedule of Victoria and Other Pacific Coast Stations

CNRV, Vancouver, B.C. (122.1m)
10:30 a.m.—Morning hour of music.
10 p.m.—Variety hour.

National Broadcasting Company
8 to 9 a.m.—Reveille.
9 to 9:30 a.m.—Meet the Folks.
9:30 to 9:45 a.m.—Betty Crocker Gold Medal Home Service Talks.
9:45 to 10 a.m.—Betty Kelly.
10 to 10:15 a.m.—The Rectalists.
10:15 to 10:30 a.m.—Mary Hale Martin's Household Period.
10:30 to 11:30 a.m.—"Woman's Magazine of the Air."
11:30 to 11:45 a.m.—NBC Philharmonic organ recital.
11:45 a.m. to 12 noon—The Hour of the Canny Cook.
12 noon to 12:30 p.m.—Rembrandt Trio.
12:30 to 1 p.m.—Evenina Stara.
1 to 2 p.m.—Radio Guild.
2 to 2:15 p.m.—National Women's Party.
2:15 to 3 p.m.—Matinee time.
3 to 3:30 p.m.—The Amphions.
3:30 to 4 p.m.—Piano Capers.
4 to 4:3 p.m.—Hotel St. Francis Salon Orchestra.
4:30 to 4:45 p.m.—Back of the News in Washington.
4:45 to 5 p.m.—Rhythmic Ripples.
5 to 5:30 p.m.—The Three Boys.
5:30 to 5:45 p.m.—News service.
5:45 to 6 p.m.—Agricultural programme.
6 to 6:30 p.m.—Halsey, Stuart programme.
6:30 to 7:30 p.m.—Palmolive hour.
7:30 to 8 p.m.—Coca Cola programme.
9 to 9:30 p.m.—Parisian Quintette.
9:30 to 10 p.m.—Let's Get Associated.
8:30 to 8:45 p.m.—Amos 'n' Andy.
8:45 to 9:15 p.m.—Sunkist Serenaders.
9:15 to 9:30 p.m.—Max Dolin and his violin.
9:15 to 9:30 p.m.—Montag Melodiana.
9:30 to 10 p.m.—Miniature Biographies.
10 to 10:15 p.m.—Literary Digest Prohibition poll and latest world news flashes, interpreted by John D. Barry.
10:15 to 11 p.m.—Cotton Blossom Minstrels.
11 p.m. to 12 midnight—Dance orchestra.

Columbia Broadcasting System
9 a.m.—Columbia Salon Orchestra—KVI, KHJ.
9:15 a.m.—R.S.V.P. National Radio Homemakers' Club—KVI, KFRC.
9:30 a.m.—Mr. Fixit, the "Traveling Tinker"—KVI.
9:45 a.m.—Ida Bailey Allen's Editorial Page—KVI.
9 a.m.—Columbia Revue—KFPY.
11:15 a.m.—Syncopated Silhouettes—KFPY, KDYL.
11:30 a.m.—Grace Hope, soprano; Columbia Little Symphony Orchestra—KPJ, KFPY.
1 p.m.—Musical Album; Columbia Symphony Orchestra—KVI, KFPY, KDYL, KFRC.
3:15 p.m.—"Bill Schmidt's Going to Press"—KVI, KFPY, KDYL.
3:30 p.m.—Roy Ingraham's Paramount Orchestra—KVI, KFPY, KFRC.
4 p.m.—Bernhard Levitow and his Commodore Ensemble—KVI, KFPY, KHJ, KFRC.
6:30 p.m.—Adventures of Colonel Powell—KVI, KFPY, KHJ, KFRC.
7:45 p.m.—"Shoes Mark the Man," courtesy National Retail Shoe Association—KOL, KFPY, KOIN, KPOR, KHJ.
9 p.m.—The Roustabouts—KOL, KFPY, KDYL.
5 p.m.—Gold Medal Fast Freight—KVI, KOIN, KFRC, KHJ, KFPY, KDYL.

CKNX, Vancouver, B.C. (410.7m)
to 5:30 a.m.—Programme for "C. Sparks."
10:30 to 10:45 a.m.—Morning concert.
10:45 to 11 a.m.—"S.O.S." programme.
11 a.m. to 12 noon—Music and announcements.
4:30 to 5 p.m.—Eveready Hour.
5 to 5:30 p.m.—Concert.
5:30 to 6 p.m.—Music.
6 to 7 p.m.—Studio programme.
7 to 7:15 p.m.—"Enna Jettick."
7:15 to 7:30 p.m.—"Cecil and Sally."
7:30 to 9 p.m.—Programme for "Confederation Motor Co., Ltd."
9 to 9:30 p.m.—Studio programme.
9:30 to 10 p.m.—Studio programme.

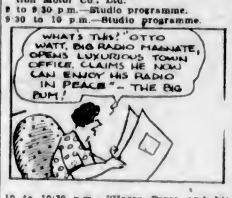

10 to 10:30 p.m.—"Harry Pryce and his Orchestra."
10:30 to 11 p.m.—Evelyn Webber, soprano.
11 p.m. to 12 midnight—"Harry Pryce and his Orchestra."

CJOR, Vancouver, B.C. (391.1m)
7 to 8 a.m.—Musical programme.
8 to 8:30 a.m.—Hall Co.
9:30 to 5:45 a.m.—Musical programme.
9:45 to 10 a.m.—City Coal Co. presenting Diana.
10 to 10:30 a.m.—Music.
10:30 a.m. to 12 noon—Music.
1:30 to 2 p.m.—Dominion Theatre programme.
2 to 9 p.m.—Musical programme.
6 to 6:15 p.m.—Hall Co.
6:45 to 7 p.m.—Music.
7 to 7:30 p.m.—Announcement period.
7:30 to 7:45 p.m.—Studio programme.
7:45 to 8 p.m.—Maggie Murphy's Home.
8 to 8:30 p.m.—J. H. Munro, of New Westminster, programme.
8:30 to 9 p.m.—Studio programme.
9 to 10 p.m.—Len Chamberlain and his Boys.

KJR, Seattle, Wash. (309.1m; 570k)
8 a.m.—Music; devotional services.
10 a.m.—Elmore Vincent, tenor.
12 noon—World in Review; music.
3 p.m.—Glen Eaton, tenor; Joy Boys.
5 p.m.—Dinner concert.
5:45 p.m.—American Institute of Banking.
9 p.m.—Elmore Vincent, tenor; Sona Birds.

7:30 p.m.—Ringlette Captivators and Eulala Dean.
8 p.m.—Spanish Knights Orchestra.
9 p.m.—Orchestra; Harold Strong, piano.
10 p.m.—Ken Stuart, Thirty Minutes of Sunshine.
10:30 p.m.—Stonewall Jackson; Glen Eaton, tenor; Bob Munson, ukelele, Eulala Dean, blues.
11 p.m.—Club Victor Orchestra.
12 midnight—Midnight Revellers.

KOMO, Seattle, Wash. (263.9m; 920k)
12:30 p.m. to 2:15 p.m.—NBC.
2:15 p.m.—Orchestra.
4 p.m.—Resume of programme.
5 p.m.—Children's programmes.
5:30 p.m.—Artistic ensemble.
8 to 10:15 p.m.—NBC.
10:15 p.m.—Fisher's Blend Hour.
11:15 p.m.—NBC.
12 midnight—Organ recital.

KVI, Tacoma, Wash. (394.5m; 760k)
3:15 to 4:45 p.m.—CBS.
4:45 to 7 p.m.—Programmes to be announced.
7:45 to 8 p.m.—KOL.
9 to 9:30 p.m.—CBS.
8:30 to 10 p.m.—KHJ specialty programme.

10 to 10:15 p.m.—Instrumental Trio.
10:15 to 11 p.m.—Slumber Hour.
11 p.m. to 12 midnight—Biltmore Orchestra.

KGW, Portland, Ore. (482.6m; 620k)
8 to 10:10 p.m.—NBC.
10:10 p.m.—Concert.
11 p.m. to 12 midnight—KGW Dance Band.

KGO, Oakland, Cal. (379.9m; 790k)
8 to 9:30 p.m.—Halsey Stuart programme.
8:30 to 7:30 p.m.—Palmolive Hour.
7:30 to 8 p.m.—Coca Cola Topnotchers.
8 to 8:30 p.m.—Parisian Quintette.
8:30 to 9:45 p.m.—Amos 'n' Andy.
8:45 to 9:15 p.m.—Sunkist Serenaders.
9:15 to 9:30 p.m.—Max Dolin and his violin.
9:30 to 10 p.m.—Miniature Biographies.
10 to 10:15 p.m.—Prohibition Poll.
10:15 to 11 p.m.—The Cotton Blossom Minstrels.
11 to 12 midnight—Dance orchestra.

KFRC, San Francisco, Cal. (491.5m; 610k)
7:45 to 8 p.m.—National Retail Shoe.
9 to 9:30 p.m.—"Romantic Forty-Niners."
9:30 to 9 p.m.—Studio programme.
9 to 9:30—C.B.S.
10 to 10:30 p.m.—Bourjois Perfume, recordings.
10 to 10:30 p.m.—Hotel Mark Hopkins Orchestra.
11 to 12 midnight—Orchestra.
12 to 1 a.m.—Dance music.

KNX, Los Angeles, Cal. (285.5m; 1,050k)
5:30 to 7 p.m.—KNX Little Symphony.
7 to 7:30 p.m.—"Mr. and Mrs.," radio skit.

7:30 to 9 p.m.—Feature programme by KNX artists.
8 to 8:30 p.m.—"The Airedales" and Bert Butterworth.
8:30 to 9 p.m.—Amore String Ensemble.
9 to 10 p.m.—Feature programme; bridge talk.
10 to 12 midnight—Kentucky Serenaders.
12 to 1 a.m.—Dance hour of records.

KFI, Los Angeles, Cal. (468.5m; 640k)
6:30 p.m.—Big Brother.
5 p.m.—The Story Man.
5:30 p.m.—Leonard Van Berg, ballads.
5:45 p.m.—Stock market reports.
6 to 7:30 p.m.—NBC.
7:30 p.m.—Orchestra.
8 to 8:15 p.m.—NBC.
8:15 p.m.—Orchestra.
10:30 p.m.—Cafe Max Fisher programme.

KSL, Salt Lake City, Utah (546.3m; 1,130k)
5 p.m.—Musical programme.
9:30 to 9 p.m.—NBC.
8 p.m.—Vocal ensemble.
8:30 p.m.—NBC.
9 p.m.—"Romance of Gems."
9:15 p.m.—NBC.
10:15 p.m.—Popular orchestra.
11 p.m.—"Vagabond of the Air."

A fleet of forty-five passenger airplanes were ordered recently by a European air line

SOUND AUCTION and CONTRACT

by WILBUR C. WHITEHEAD

The World's Greatest Authority

When Long in Trump Suit, Best Defence Is to Force Declarer to Trump

North: ♠ Q J 10 7 3 ♥ 10 3 ♦ 9 ♣ K 10 7 6 4
West: ♠ — ♥ K J 8 4 ♦ K J 10 8 6 2 ♣ Q 9 2
East: ♠ 9 8 5 4 2 ♥ A 7 5 2 ♦ A 5 4 ♣ 3
South: ♠ A K 6 ♥ Q 9 6 ♦ Q 7 3 ♣ A J 8 5

Auction Bidding

	1st Rd.	2nd Rd.	3rd Rd.	4th Rd.
South	1 N. T.	Pass	4 ♣	Pass
West	Pass	3 ♦	5 ♦	
North	2 ♠	4 ♣	Pass	
East	Pass	4 ♦	Pass	

Contract Bidding

	1st Rd.	2nd Rd.	3rd Rd.
South	1 N. T.	3 ♠	Pass
West	Pass	4 ♦	Pass
North	2 ♠	4 ♠	Pass
East	Pass	Dbl.	

There is a rule, as old as the parent game of Whist, and as sound today as when first enumerated, that with four or more cards of the trump suit, player should open his long suit.

The object of this lead is to shorten, if possible, Declarer's trump holding by forcing him to ruff leader's long suit to the point where Declarer cannot afford to take out leader's trumps.

I have seen several text books and many newspaper articles by players who may be assumed to know the fundamental rules of the game—otherwise they should not attempt to teach others—in which they state that the only time to lead a singleton is when holding four or more cards of the trump suit. Such teaching is abominable, as it is just the reverse of the correct rule. There is not, nor has there ever been any rule covering the situation other than the one that states: "Holding four or more trumps, open, as a rule, your long side suit."

The exception to this rule arises only when, from the bidding, the Declarer can be placed with extreme length and strength in trumps, and, hence, in a position in which a force of his trump suit will not embarrass him. Such situation, however, is rare compared to the situations in which the Declarer holds but four, or, at most, five trumps. Thus the exception, noted above, proves the rule.

I am actuated in clearly enunciating this principle and explaining the reason therefor because of what happened at one table in the play of the above deal by North at four Spades doubled.

The East player opened his singleton Club, instead of opening partner's long suit or his own long suit. Of course, this proved to be a terrible opening, as the Club lead not only killed the Queen of Clubs in West's hand, a card which West might have made but for the Club lead, but it also failed to shorten North's trump holding, and thus permitted North to exhaust all of East's five trumps and make five Spades, five Clubs and thus his contract of four Spades doubled.

Had East but opened his Ace of Diamonds, the top of three cards of suit named by his partner, and continued with that suit, North would have been compelled to trump the second round, and upon leading a round of trumps, find East with five Spades and West void of such suit. In this situation North would be compelled to stop any further lead of trumps until he could set his Club suit. In this endeavor, North might reasonably assume that if East is long in trumps, he may be short in Clubs, and thus, that the outstand four Clubs are split 3-1—the West player holding three and East but one. If North proceeds upon this assumption and leads a small Club from his own hand towards the Ace in Dummy, and finesse on the return, he will save one trick more in the play. If he does not so proceed, he will lose an additional trick.

Assuming North to take the finesse, East will trump the second round of Clubs and lead a third round of Diamonds, again forcing North to trump, or should he refuse to trump, to discard a Heart.

In the final result of the hand so defended, East and West will make six and possibly seven tricks against North, of which East will make three trump tricks, thus setting the hand either three or four tricks, as the case may be.

Of course, this division of the trump suit (5-5-3-0) is most unfortunate for North, but is one of the breaks of the game that cannot be foreseen, and, therefore, guarded against in the bidding.

SALIENT POINTS OF THE BIDDING

Auction: South opens the bidding with one No Trump. West passing, North takes out with two Spades. East and South passing, West bids three Diamonds, which North overcalls with four Clubs. East, with five cards of the suit (Spades) that has been bid by one of the opponents and assisted by the other, and thus five cards of a suit of which his partner must be void, together with the Ace of Hearts, the Ace of Diamonds and a singleton Club, bids four Diamonds. South bids four Spades, and West five Diamonds. North and East passing, South is undecided whether to bid five Spades—as to assist partner's Clubs he must bid six—or to double East's five Diamonds. From the bidding, however, he deduces a freak situation out against him and, hence, the absurdity of doubling rather than passing or over-calling the adverse five Diamonds.

That South was wise in this respect is proven by the fact that, played at five Diamonds, East loses no Spade, no Heart, no Diamond (provided he finesse against South as he should, South having bid No Trump originally) and but one Club, and makes, therefore, a Small Slam, which, in the event of a double and a possible re-double, would have proved extremely costly.

Contract: The bidding in Contract started the same as in Auction. South bid one No Trump; West passed; North bid two Spades; East passed; South three Spades; West four Diamonds, and North four Spades. At this point East doubled instead of assisting Diamonds, concluding the bidding.

THE PLAY

The play of the above deal if played by West, in Auction, at five Diamonds, is obvious; by North, in Contract, at four Spades doubled, is explained in the preamble.

WHITE RUSSIAN LEADER ABDUCTED

Detective Story in Real Life Still Puzzles French Gossipers

By JOHN GUNTHER

(Copyright, 1930, by The Chicago Daily News Foreign Service.)

PARIS, France, April 15.—Even if General Alexander Paul Koutepov is dead, he won't stay dead. News, rumors, allegations in regard to the fate of the unfortunate leader of the White Russians here, who mysteriously disappeared a couple of months ago, are still rife.

Today it is reported on the authority of the anti-Soviet newspaper, Liberte, that the boat on which General Koutepov was supposed to have been abducted from the lonely spot on the Norman Coast and then shipped to Moscow, "is at the actual point of identification."

The police reconstruction of how General Koutepov was shanghaied is not, however, very convincing, and no movements of any Soviet ships in the vicinity have really been proved. Since the police have admitted that no evidence was found of complicity of the Soviet Embassy in Paris in the abduction, the affair has lost its political piquancy, but as a detective story without a solution it is still going strong.

Notice the Kissproof lips of PATSY RUTH MILLER *when you see her in "Show of Shows"*

"At Last! a Lipstick that *really stays on*"

—says lovely Patsy Ruth Miller, screen famous for the beauty of her lips.

"Both on the set and off I can't be bothered continually retouching my lips. That is why I prefer Kissproof. When I put it on my lips in the morning, I know they'll stay 'put' and look their best until night."

Miss Miller is just one of the Hollywood stars—one of the 5,000,000 daily users—who have found that Kissproof gives the lips a lasting perfection, as subtly alluring as Nature itself. Kissproof is procurable at all toilet counters.

Kissproof

RADIO AMATEURS LISTEN IN UPON LEVIATHAN CALLS

By A. R. DECKER

(Copyright, 1930, by The Chicago Daily News Foreign Service.)

VIENNA, Austria, April 15.—Vienna radio amateurs overheard the vocal transmissions of the Leviathan, while the United States liner, 1,200 miles out from New York, was testing the short-wave telephone between ship and shore. The Leviathan sailed last Saturday.

O-Cedar CLEANS
O-Cedar POLISHES
O-Cedar PROTECTS

O-Cedar Polish on a damp cloth removes dust and oil from your furniture. Then a rub with dry cloth brings out all the brilliant beauty. Sold everywhere. 25c. to $2.50 sizes.

CHANNELL LIMITED, TORONTO

MAGIC BAKING POWDER *never varies*

A copy will be mailed free on request.

Look for this mark on every tin. It guarantees that Magic contains no alum or any other harmful ingredient.

Its uniform leavening qualities give the same satisfactory results with every baking.

*3 out of every 4 Canadian housewives,** who bake at home, say *they* use it because it does give *consistent, better baking results.*

If you bake at home, the New Magic Cook Book will furnish you with dozens of attractive baking suggestions.

Try this Recipe for Muffins

1 tablespoon butter
2 tablespoons sugar
2 eggs
2¼ cups flour
3 teaspoons Magic Baking Powder
½ teaspoon salt
1 cup sweet milk

Cream butter and sugar. Add eggs one by one, beat well. Sift dry ingredients together and add to first mixture alternately with milk. If batter not stiff enough, add a little more flour. Put in well-greased muffin pans and bake for 20 minutes in a quick oven.

**This fact was revealed in a recent Dominion-wide investigation.*

STANDARD BRANDS LIMITED
GILLETT PRODUCTS

Vancouver Island Coach Lines, Ltd.

"We Cover the Island"

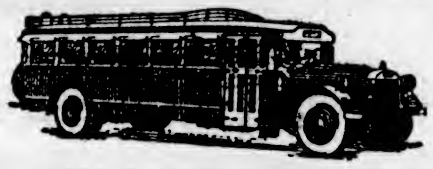

"All Our Routes Are Scenic"

Over the Malahat to Nanaimo Daily at 8:30 A.M., 1:30 P.M. and 6:15 P.M.

Good Friday Schedules

Nanaimo .....Regular.
Sidney .....Regular.
West Saanich...Regular.
Jordan River....Regular.
Gordon Head....Sunday schedule, with 11:00 P.M. from City.
Langford .....Sunday schedule.
Agnes, Douglas and Ralph.... Hourly schedule. First bus 10:00 A.M. from Marigold. Last bus 10:30 P.M. from City.
Gorge .....Hourly schedule. First bus 9:30 A.M. from Admirals Rd. Last bus 11:05 P.M. from City.
Lake Hill.....Holiday schedule.
Burnside .....Holiday schedule, with 8:10 A.M. from Miller.
Deep Cove.....Regular.

Regular Schedules Will Be Maintained on All Lines on Easter Monday

Fishermen, N.B.!

At seven o'clock on Sunday mornings, until further notice, a "special" will leave for Brentwood, $1.25 return. (Also at seven o'clock on Good Friday and Easter Monday.)

Visitors, Don't Forget!

Our coaches make four trips daily to the famous Butchart Sunken Gardens. And aren't they beautiful!

We Operate on the Following Routes:

Victoria-West Saanich
Victoria-Sidney-Resthaven
Victoria-Cordova and Cadboro Bay
Victoria-Colwood-Langford Lake
Victoria-Sooke-Jordan River
Victoria - Duncan - Ladysmith-Nanaimo
Duncan-Cowichan Lake
The Chalet, Deep Cove
Nanaimo-Courtenay-Cumberland
Nanaimo-Alberni-Port Alberni
Courtenay-Campbell River
Port Alberni-Great Central and Sproat Lakes

For Prices and Information Phone 9280 or 9281

WE ARE YELLOWAY AGENTS

Border to Border
Seattle to Portland
Seattle to Los Angeles (via Sacramento)

Coast to Coast
Seattle to San Francisco
Seattle to Los Angeles (via San Francisco)

Tickets to Any "Yelloway" Points on Sale at Our Offices

Phone 9280 BROUGHTON STREET Phone 9281

WANTED—A Million College Graduates!

"THE best positions in industry today go to university trained men," President Hoover recently said. "In the next ten years Canada and the United States will need a million college graduates."

What of YOUR boy? Decide NOW to give him the priceless advantage of a college training—the knowledge, culture and poise that will ensure distinction for him in business and social affairs.

THE GREAT-WEST EDUCATIONAL POLICY

is the surest and most economical means of ensuring a successful career for your son or daughter. Example: You deposit a certain sum each year with the Company. When the time comes, the money is available for a complete university course. If, meanwhile, you die or become disabled (as defined in the policy) the Company will pay all the remaining premiums. If your child dies before age eleven, the money will be returned to you with 3 per cent. compound interest. Should he die after age eleven, the full amount of the policy—plus substantial profits—will be paid to you as ordinary insurance.

Mail this Coupon N8

J. C. Wilson, Manager, Victoria, B.C.

Without obligation, please send me complete details of the Great-West Educational Policy.

NAME _____

ADDRESS _____

Protection with Profit

Great West Life surplus earnings have always been unusually large—with the result that policy-holders have consistently enjoyed generous profits. These profits, left with the Company, earn interest guaranteed never to be less than 3½ per cent. Actually the Great-West Life is paying 5½%.

Protection with Profit

THE Great-West ASSURANCE Life COMPANY
HEAD OFFICE—WINNIPEG

118

FINANCE - COMMERCE - MARKETS

Bears Try to Use Axe at N.Y. but Market Is Well Armored Against Assault

NEW YORK, April 15.—An axe that had been hanging over stocks for some time finally dropped today, but found the market well armored.

The long expected reduction in copper prices appeared and the market sold off substantially for a time, only to accomplish brisk recovery in the last hour, which more than canceled the day's losses.

The cut from 18 to 14 cents a pound in copper, while reducing the red metal to the lowest level in more than a year, is expected to end the consumers' buying strike and help to reduce the heavy stocks of the metal that have been piling up during the recent months.

The selling was orderly and for the most part well absorbed. Trading continued in moderate volume, sales aggregating 4,218,550 shares. The price index of ninety leading stocks gained 1-10 of 1 point for the day.

The copper shares generally sold off 1 to 2 points to lows for the year, but several rallied later, Anaconda closing steady.

Case Threshing jumped 10 points to a high for the year at 309, and American Best & Co., Standard Gas, Starret Corporation, and Westinghouse Electric sold up 2 to 5 points to the best levels of the year, although several of these gains were whittled down before the close. United States Steel, American & Foreign Power, Eastman Kodak, Electric Power & Light, Foster Wheeler, General Electric, Montgomery Ward and Sears Roebuck were also well bought.

Allied Chemical, Atchison, American Telephone, Missouri, Kansas & Texas, National Air Transport, and National Biscuit lost 2 to 5 points, while People's Gas lost 9.

Call money held firm at 4 per cent.

Sterling cables were barely steady, ruling at $4.86 5-16, off 1.32. The French franc was firm, cables rising 3-16 to 3.92 cents.

The bond market drifted lower in a sluggish session today. Representative domestic corporation issues sold off by small fractions, while United States Governments again sagged. Foreign bonds were irregular and the convertibles generally heavy.

(Branson, Brown & Co., Ltd.)
(All Fractions in Eighths)

	High	Low	Close
Alleghany Corpn.	22-6	22-2	22-4
Allied Chem.	337-2	335-4	337-2
Amerada Corpn.	26-2	26-2	26-2
American Ice	39	38	39
Am. Can.	156	153-6	155-2
Am. Car & Foundry	64-4	61-2	64-4
Am. Foreign Power	96	91-5	96
Am. Locomotive	80	77-2	80
Am. Smelters	73-1	71-2	73-1
Am. Steel Foundry	47-4	46-5	47
Am. Sugar	68-4	66-4	66-4
Am. Tel. & Tel.	271	268	270-3
Am. Tobacco B	248	245	245
Am. Woolens	15	15	15
Anaconda	71-5	68-6	71-4
Armour A	6-4	6-4	6-4
Ass'd Dry Goods	70-4	70	70-1
Atlantic Gulf	66-6	66	66-2
Atlantic Refinery	42	43-2	45-5
Atchison	232-5	223	232-5
Auburn Motors	255	254-4	255
Baltimore & Ohio	116-7	118-2	116-7
Bangor & Ar'st'k	76-4	77-4	76-4
Barnsdall "A"	21-2	20-2	20-3
Bethlehem Steel	105-7	105	105-6
Bosch Magneto	47	47	47
Brooklyn Manhattan	71	70-2	71
California Pack'g	72-5	72-5	72-5
Calumet & Arizona	72-7	70-4	70-4
Calumet & Hecla	26-1	65	26
Can. Dry Ginger Ale	70-4	70	70-1
Canadian Pacific	210	210	210
Cerro De Pasco	59-7	58-1	58-7
Chesapeake & Ohio	228-2	227-4	228-3
Chicago Gt. Western	15-7	15-6	15-7
Chicago, Mil. & St. P	23-3	22-7	22-7
Chicago & Northwest	85-3	85	85
Chrysler Motor	41	40-2	40-4
Coca Cola	177-2	165-3	176-7
Conglomm-Nairn	17-2	17	17-2
Col. Fuel & Iron	72-6	71-4	72
Columbia Gas	86	83-6	86
Col. Graphophone Co.	31-4	30-5	30-6
Consolidated Gas	131-4	128	130-6
Cont. Motor	7	7	7
Corn Products	105-7	104	105
Crucible Steel	89	88-1	89
Curtiss Aero	13-7	13-5	13-5
Davison Chemical	36	36-4	36
Dupont Powder	142	140-6	141-1
Eastman Kodak	240-4	234-4	240-1
Elec. Power	96-6	94-7	95-6
Engineers Pub. Serv	61	61	61
Erie	118	115-7	116
Famous Players	73-5	72	73-4
Foundation Co.	27-3	27-3	27-3
Fox Film "A"	46-4	41-2	43-6
Freeport, Texas	51-4	50-7	51-1
Gardner Motor	6	5-7	5-7
General Am. Tank	110	109	109-7
General Asphalt	68-1	67-3	67-3
General Electric	93-5	91	93-2
General Food	51-7	51-3	51-3
General Motors	52-6	51-2	52-1
Gen. Railway Signal	99-2	97	98
Gold Dust	45-7	44-7	45-1
Goodrich Rubber	52-6	52-6	52-6
Granby	52-6	51-3	52-2
Great Northern, Ore	21-4	21-4	21-4
Great Northern, pfd	67-6	67-6	67-6
Gt. West Sug	21-4	21-4	21-4
Greene Cananea	55	55	55
Grigsby Grunow	22-7	21-6	21-6
Gulf States Steel	65-4	63-4	65-4
Houston Oil	106-2	102-7	104
Howe Sound	36-3	36	36
Hudson Motor	54-3	52-5	53-7
Hupp Motors	25-3	24-4	24-4
Illinois Central	129-3	129-2	129-3
Imperial Oil	28-1	27-4	27-4
Inspiration	36-5	35-1	36-3
Int'l Cement	70-7	70	70-4
Int. Comb. Eng.	13-3	13-1	13
Intl. Harvester	112-5	111-1	112-7
Intl. Match pfd.	62-6	62-6	62-6
Intl. Paper	30-2	29-4	29-6
Int. Pete.	22	22-4	22-4
Int. Nickel	41-2	29-4	41
Int. Tel. & Tel.	73-4	72	72-7
Johns Manville	121-5	118-5	121-5
Kansas City South	61-7	61	61-7
Kelvinator	24-1	23-6	24-1
Kennecott Copper	53-6	50-2	52-2
Kolster-Radio	6-7	6-1	6-4
Lehigh Valley	80	80	80
Louis. & Nash.	136	136	136
Mack Truck	84-6	83	84
Maytag Co.	21-2	21	21-3
Mex. Seaboard	32-4	32-3	32-1
Mid-Continent Pete.	31-4	30-6	31-4
Miss. Pacific	62	63	63
Montgomery Ward	43-6	41-1	42
Nash Motors	52-6	52-3	52-4
National Biscuit	88-7	88	88-4
Natl. Cash Register	64-4	62	62-3
Natl. Dairy Prod.	55-7	54-1	55-4
Natl. Power & Light	54-1	52	54-1
N.Y. Air Brake	41-4	44-1	44-4
Nevada	25-6	25-1	25-2
Norfolk & West.	265	255	255
North American	129	126-2	128-4
Northern Pacific	89-6	89-6	89-6
N.Y. Central	164-6	164	164-3
N.Y., N.H. & Hart.	133-6	121	122-5
N.Y., Ont. & West.	15	15	15
Packard Motor	30-7	30-2	30-7
Pan American B	56-2	56-2	56-3
Paths. com.	6-7	5-7	6-4
Pennsylvania R.R.	82-3	81-7	81-7
Pere Marquette	180	180	180
Phillips Pete.	39-4	38-6	39-4
Producers & Ref.	19-4	19-4	19-4
Public Service of N.J.	117-2	115-2	117-4
Pullman Co.	83-6	82-3	83-5
Radio	60-3	58	59-2
Reading	124	124	124
Reo Motors	12-2	12-2	12-2
Rep. Iron & Steel	77	76-4	76-4
Royal Dutch	54-1	53-7	54
Schulte	11	10-5	11
Sears Roebuck	90-4	87	89-4
Shell Union	24	23-4	23-6
Simmons Co.	49-6	47-2	49-2
Sinclair Cons.	3-4	3-5	3-1
S. Cal. Edison	71-1	69-6	70-6
Southern Pacific	124-7	123-4	123-4
Southern Railway	123	118-4	118-4
Southern Brand	26-4	26	26-3
Standard Gas	139-2	127-2	127-2
Standard Oil, Cal.	71-1	69-2	71-1
Standard Oil, N.J.	78-7	77-4	77-7
Standard Oil, N.Y.	36-4	35-1	36-1
St. Louis & San Fran.	118-3	116-7	118
Studebaker	41-4	41	41-3
Texas Co.	57-6	57-1	57-2
Texas Gulf Sulphur	62-5	62-2	62-2
Timken Roller	68-5	67-4	68
Tobacco Prod.	4-7	4-6	4-6
Union Oil of Calif.	48	47-2	48
Union Pacific	231	231	231
U.S. Cast I. Pipe	36-3	35-7	36-2
U.S. Ind. Alco.	93	91-4	92-7
U.S. Rubber	34-4	33-7	34-2
U.S. Steel	194-2	191-4	194-2
Underwood Typ.	121-2	117	117
Union Carbide	104-6	102-7	104-2
Util. P'w'r & Light	44-3	43-4	44-1
Vanadium	114-7	110-3	114-2
Wabash	60	60	60
Warner Bros. Pict.	74	71-6	73-2
Westing. Air Brks	47-1	46-7	46-7
Warren Bros. Pave.	182	180	180
Westing. Elec.	201-2	197-2	199-4
White Motor	41	40-6	40-6
Willys-Overland	6-6	6-4	6-5
Woolworth	66-2	64-3	66
Young'n Sh. & Tu.	143	142	143
Yel. Trk. & Coach	27-6	26-6	27-6

FOREIGN EXCHANGE

NEW YORK, April 15.—Foreign exchanges irregular.

France—2.91¾, cables 2.92.
Italy—5.22¾; cables 5.24¾.
Belgium—13.95¾.
Germany—23.84¾.
Holland—40.16.
Norway—26.75½.
Sweden—26.86½.
Denmark—26.75.
Switzerland—19.38.
Spain—12.30½.
Greece—1.20½.
Poland—11.25.
Czechoslovakia—2.96.
Jugoslavia—1.76¾.
Austria—14.09.
Rumania—.96¾.
Argentina—26.93¾.
Brazil—11.70.
Tokio—49.30.
Shanghai—47.12.
Montreal—99.56 7-16.

STERLING EXCHANGE

NEW YORK, April 16.—Demand 486 1-16; cables 486 5-16; sixty-day bills on banks 482¾.

FLUCTUATIONS OF WHEAT ARE VERY ERRATIC

Early Break Followed by Strong Rally With Another Sharp Break Near Close

SEABOARD DEMAND IS REPORTED FAIR

(B.C. Bond Corporation, Ltd.)

CHICAGO, April 15. — Wheat fluctuated in an erratic manner within a fair range, an early break being followed by a strong rally on short covering and commission buying, but the market eased later and then broke sharply near the close on renewed selling induced by reports of rain in Oklahoma.

Price changes were rapid at times. Local sentiment was generally bearish as the result of further rains over parts of the Winter wheat belt and the Spring wheat area also received more or less moisture. Western Kansas seemed to be about the only section that has failed to receive more or less moisture so far this week.

The forecast was for somewhat threatening weather in Kansas and Nebraska. The general run of comment from the Southwest indicated that the crop would show improvement in sections, where rains have been received and around noon reports were received of rain falling at some points in Oklahoma.

There was a fair export demand at the seaboard with sales of 500,000 bushels Manitobas in all positions.

Corn prices averaged higher with commission houses fair buyers of May. Pressure was much lighter than of late. Country offerings to arrive were not large. Wet weather is checking field work, but the moisture will be beneficial. There was some buying of corn against sales of wheat to close spreads.

Oats showed fair activity but fluctuations were erratic. There was an active shipping demand, with sales of over 200,000 bushels. Rye was influenced mainly by the action of wheat.

	High	Low	Close
Wheat—			
Dec.	116⅝	112⅝	114 @ 113⅝
July	109⅞	108⅛	108⅞ @ 108⅞
May	106⅝	106⅛	106⅝ @ 106⅝
Sept.	112⅞	109⅞	109⅞ @ 109⅞
Corn—			
Dec.	81⅝	80⅝	80⅝ @ 80⅝
July	85¼	84⅛	84⅝ @ 84⅝
May	82⅝	81⅝	82⅛
Sept.	86⅝	85⅛	85⅛ @ 85⅝
Oats—			
July	43⅝	42⅝	43
May	43⅛	42⅝	42⅝
Sept.	42⅝	41⅛	41⅝
Rye—			
July	88⅛	86⅝	86⅞
May	82	80⅛	80⅞
Sept.	72⅛	70⅝	70⅝

INDEMNITIES FOR WEDNESDAY

Wheat—	Bid	Offer
July	104⅞	105⅛
May	104⅞	105
Sept.	107⅛	113⅛
Corn—		
July	83⅝	83⅞
May	81⅛	81⅞
Sept.	84⅞	85⅛

CASH CLOSES

Wheat—No. 2 H., 108¼ @ 107¾. Oats—No. 2 W., 43⅝; 4 W., 42⅞. Corn—No. 2 M., 81⅝ @ 83; 3 M., 80⅝; 4 M., 77 @ 78⅛; 6 M., 75⅛; 1 Y., 83⅝; 2 Y., 82⅛ @ 83½; 3 Y., 80⅝ @ 82; 4 Y., 79⅛ @ 80; 6 Y., 73½.

METAL MARKET

LONDON, April 15.—Copper, standard, spot, £62; futures, £61 10s. Electrolytic, spot, £81; futures, £83. Tin, spot, £164 12s; futures, £166 15s. Lead, spot, £18 12s 6d; futures, £18 15s. Zinc, spot, £18; futures, £18 10s.

AT NEW YORK

NEW YORK, April 15.—Copper, unsettled; electrolytic, spot and futures, 14. Iron, steady; unchanged. Tin, easier; spot and nearby, 36.45; future, 36.65. Lead, quiet; spot, New York, 5.50; East St. Louis, 5.40. Zinc, steady; East St. Louis, spot and futures, 4.90@5.00. Antimony, spot, 7.75.

CANADIAN MONEY PLAN ANNOUNCED

Method of Handling Dominion Currency by Federal Reserve Bank Is Made Public

(Associated Press)

WASHINGTON, April 15.—The plan for using the Federal Reserve system facilities for handling Canadian currency, was announced today by the Federal Reserve Board.

The Federal Reserve banks will absorb the cost of shipping Canadian paper currency from the member banks to their respective Federal Reserve banks, but will deduct an allowance to cover the actual exchange charges, insurance and shipping charges if any, from the banks to points of conversion into United States currency.

The plan will prevent the high discount on Canadian currency, which has frequently ranged from 10 to 20 per cent at places remote from the border.

The board said it felt that if member banks co-operate by extending similar service to their customers, Canadian tourists traveling in this country will find American merchants willing to accept Canadian currency at or near par.

The high exchange rate frequently charged on Canadian currency, the board said, was regarded excessive, because United States currency is accepted at par in Canada.

Expect More Of the Same Says Whitney

(Branson, Brown & Co., Ltd.)

NEW YORK, April 15.—Whitney of Wall Street Financial Bureau, says: Another highly irregular session has ended with further evidence contributed to the belief that additional readjustment is needed in the price structure before the market can accomplish much in the way of additional forward movement. The manner in which today's market, which was subject to the normal Tuesday reactionary influences, absorbed a drastic cut in the price of copper metal supplies, gave evidence of a sound underlying structure in a very considerable number of issues, enough soundness with the normal Tuesday influence removed to indicate that further and perhaps more pronounced isolated strength will develop in tomorrow's market. The number of issues, however, which can stage any appreciable advance, bears very small percentage of relationship to the number traded in, and consequently the advice is continued to proceed on a trading basis with extreme caution and to anticipate simply a continuation of an extremely irregular market until such time as this temporary top is completed.

One group appears to be particularly immune from the general market tendency, and it will be no surprise if the oil group, within the next day or so, develops a pronounced tendency to advance in the face of an irregular, or even reactionary, market. An advance in Mid-Continent crude oil and higher prices for gasoline are imminent, gasoline and oil running contrary to the general trend of commodity prices.

American Can has started an advance in anticipation of which you were advised to buy it, and has already established a new top for the year. Look for further and substantial advance in the issue with the stock developing as a result, into one of the feature issues in the remaining two sessions of the week. With anticipated strength in the oil group, look for Houston Oil to develop as the star performer even though the issue is more properly classified as a utility. Associated Dry Goods has entered the 50's, as expected, and thus cleared the way for additional advance during the remainder of the week. American & Foreign Power, I believe, is in position now to stage its advance across 100, once through that price the way is open for an additional 10-12 points before effective resistance is encountered. Missouri, Kansas & Texas has one of its characteristic sharp dips, providing a better buying point for what is undoubtedly the best speculative commitment in the rail group. While United States Rubber continues available below 35, the recommendation is continued to buy it. The New York transactions continue to require plenty of patience, but the price at which the issues will sell amply justifies a continuation of the buying recommendation during this period of general market irregularity.

WHEAT MART GIVES TRADE A SURPRISE

Buying by Seaboard Houses Sends Shorts to Cover—Little Comeback After Break

SOME CASH GRADES IN GOOD DEMAND

(Branson, Brown & Co., Ltd.)

WINNIPEG, April 15.—The action of the market today was a distinct surprise to most of the trade, and in the face of general and liberal precipitation in the Canadian Provinces of Saskatchewan and Alberta and further moisture in the Southwest, the market was decidedly strong most of the day. Although suffering a sharp break around the noon hour, opening prices were about unchanged with not much selling pressure in evidence.

There was some buying by seaboard houses against export sales worked overnight, and this caused sellers of yesterday or shorts to cover, and May prices were forced 2¼ cents above yesterday's close with the deferred months not quite so strong. The late break, which was fully 3 cents from the high mark, appeared to be due to weakness in Chicago which was again due to reported rains in Oklahoma.

There was little comeback to the market after the break, and closing prices were around the low for the day. Export sales overnight were estimated at around 500,000 bushels, mostly Manitobas. There was a good demand for some grades of cash wheat and bids were unchanged to ¼ better on some grades and 1 cent better on feed. Offerings on the whole were light and holders as a rule are holding for better values than current bid prices. No change in the flour situation, which is still dull.

The rains in Western Canada will be of great benefit and the moisture which was received was needed the most. The forecast is still for unsettled weather and further precipitation is in sight. It is not likely that there will be much talk of drought for a few weeks now. Wheat closed ⅝ to ⅞ lower.

Coarse grains: Outside of a little business in oats with Eastern Canada, the coarse grains continue very dull and featureless. There is very little pressure in evidence, but the trade generally is dull. Oats closed ⅛ higher, barley ⅝ lower and rye 1½ to 1¾ lower.

Flax: This market was a little firmer but continued quiet with nothing of feature going on. Closing prices were ⅝ to 2 cents higher.

	High	Low	Close
Wheat—			
May	110⅛	107⅞	107⅞
July	113	110	110⅝ @ 110¾
Oct.	115⅝	112⅞	113⅛
Oats—			
May	52⅝	51⅞	52
July	52	52⅛	52⅝
Oct	50⅝	49⅞	50
Rye—			
May	85½	83½	83⅝
July	71⅞	69⅝	69⅞
July	63½	66⅛	66⅝
Barley—			
May	50	48⅞	48⅞
Oct	56	55	55⅛
July	52½	51⅝	51⅝
Flax—			
Oct	211	210⅞	210⅞
July	244½	241	242

LIVERPOOL—Open, 1⅝ to 3⅝ lower. Close, ⅜ to 1⅛ lower.

INDEMNITIES FOR WEDNESDAY

Wheat—	Bid	Offer
May	104⅞	110⅛
July	107⅞	112⅞

CASH CLOSES

Wheat—No. 1 Nor., 108⅝; 2 Nor., 106⅝; 3 Nor., 70c; 4, 65; 5, 60; 6, 46½; feed, 38⅝; track, 106⅝.

Oats—No. 2 C.W., 53; 3 C.W., 48½; extra No. 1 feed, 48⅝; 1 feed, 48⅛; 2 feed, 42⅝; rejected, 39; track, 51⅝.

Barley—No. 3 C.W., 48⅛; 4 C.W., 43⅝; 5 C.W., 42⅝; 6 C.W., 40⅝; track, 48⅝.

Flax—No. 1 N.W.C., 249⅝; 2 C.W., 238⅝; rejected, 203; track, 242⅝.

Rye—No. 1 C.W. and 2 C.W., 83⅝; 3 C.W., 57⅝; rejected, 48⅝; track, 83⅝.

NEW YORK CURB

(B.C. Bond Corporation, Ltd.)

	Close
Ass'd Gas & Elec.	4⅛
Amm. Marmola	2⅝
Amm. Solvents & Chem.	18⅛
Amm. Solvents pfd.	28⅛
Amm. Super Power	25⅛
Art Corpn. of Indiana	4⅞
Amm. Cyan "B"	31⅛
Cities Service	41⅛
Cities Service pfd	87⅛
Detroit Aviation Corpn.	7⅞
Fisher Electric	17⅞
Elec. Bond & Share	115
Engineers Gold	1⅛
Fokker Aero	29⅞
Ford Motors, Canada	25
Ford Motors, England	19⅛
Fox Theatres "A"	13
Central States Electric	38
Gothers Knitting	2⅝
Humble Oil	118
Pub. Util. Holding Corpn.	26⅝
Ford of France	11⅛
Radio Products	22⅛
Columbia Pictures	47⅛
Intl. Utilities "B"	17
Interstate Equities	13
Newmont Mining	171⅞
Niagara Hudson Power	31⅝
Roxbury Drum	8
Standard Oil of Indiana	57⅛
Trans-America Corpn. (new)	44⅝
United Gas, Texas	41⅛
Vacuum Oil	95⅝
Penroad	14⅞
N. Amer. Aviation	14⅞
Midland Royalties pfd	21⅞
Midland Royalties com	26
United Light & Power "A"	51
Niles, Bement, Pond	48⅛
Arkansas Natural Gas	14⅞
United Gas (new)	25⅞
United Founders	8⅞
Cord Corpn.	19⅛
U.S. Verde	17⅞
Indian Territory Oil	47⅞

VICTORY AND WAR LOANS

VICTORY LOAN, 4¾%—TAX FREE

Interest due—	Bid	Asked
1933, 1st May & Nov.	102.30	102.50
1937, 1st June & Dec.	106.75	106.95

WAR LOAN, 5%—TAX FREE

1931, 1st Apr. & Oct.	100.00	100.50
1937, 1st Mar. & Sept. (Payable New York)	101.90	102.40

VICTORY LOAN, 3½%

1922, 1st May & Nov.	101.10	101.60
1934, 1st May & Nov.	101.85	102.15

DOMINION LOAN

1942, 15th Apr. & Oct., 5%	101.90	102.40
1940, 1st Mar. & Sept., 4½%	97.00	97.75
1944, 15th Apr. & Oct., 4½%	95.75	97.25
1946, 1st Feb. & Aug., 4½%	97.00	97.50

Add accrued interest to date.
1937, 135 days, 2.034 per $100
1932, 1933, 1934, 165 days, 2.486 per $100
1946, 73 days, 900 per $100.
Brokerage rate on Victory and War Loans ¼ of 1%

Stocks and Bonds

(A. E. AMES & CO., VICTORIA)

TORONTO, April 15.—Quotations at 11 a.m., Eastern time.

	Bid	Asked
Abitibi Power & Paper pfd.	68	..
Beatty Bros. com.	30	..
Beatty Bros. pfd.	81	..
Bell Telephone	153	..
Brazilian T.L. & P.	46⅝	..
B.A. Oil	61⅛	..
B.C. Packers	8	..
B.C. Power "A"	44½	..
Building Products "A"	26⅞	..
Canada Cement	24⅞	25
Can. Ind. Alcohol "A"	7⅝	..
Canadian Hydro Electric	91⅞	..
City Dairy com.	48	48½
Cockshutt Plow	31	..
Con. Smelters	240	..
Common Inco. com.	16⅞	17
Dominion Bridge	72	..
Dominion Glass	121	..
Ford of Canada "A"	35½	36
Frost Steel & Wire com.	15	16
General Steel Wares	12	..
Hamilton Bridge	29	..
Hinde & Dauch. com.	6	11
Home Oil	..	8.25
Imperial Oil	28	..
Intl. Nickel	40½	..
Intl. Petroleum	22⅞	23½
Intl. Utilities "A"	..	44½
Lake of the Woods com.	43	..
Massey-Harris com.	27⅞	27⅞
McColl-Frontenac	36	..
Montreal Power	152	..
Noranda	36.50	36.75
Page-Hersey Tubes	99	..
Power Corpn.	66⅞	..
Riverside "A"	19	20
Service Station "A"	50⅛	..
Service Station pfd. "A"	110	112
Shawinigan W. & P.	80⅞	..
Sherrit Gordon	2.37	2.42
Steel of Canada com.	45⅛	..
Sudbury Basin	2.65	..
Ventures	1.70	1.75
Walkers G. & W.	11⅞	11⅝
Western Steel Products	26	..
Winnipeg Elec. com.	43	..

Toronto Mines

(H. E. Hunnings & Co., Ltd.)

	High	Low	Close
Abana	.74	.68	.70
Amity	.08	.07½	.07½
Amulet	1.21	1.13	1.18
Arno	.10	.10	.10
Barry Hollinger	.17	.17	.17
Bidgood	.18½	.18½	.18½
Bis. Missouri	.55	.50	.50
Bunker Hill Ex.	.02	.02	.02
Dome	5.00	5.00	5.00
Paleonbridge	4.00	3.90	4.00
Grenada	1.05	1.05	1.05
Hollinger	6.35	6.25	6.25
Howel	.74	.72	.73
Hudson Bay	11.75	11.05	11.25
Intl. Nickel	40.66	39.95	40.65
Kirkland Lake	.60	.59	.60
Lake Shore	23.00	22.80	22.90
Manitoba Basin	.07	.07	.07
McIntyre	18.75	18.75	18.75
Mining Corpn.	3.25	3.10	3.10
Newbec	.16	.12	.12
Nipissing	1.65	1.65	1.65
Noranda	35.50	35.00	35.50
Pend Oreille	2.15	2.15	2.15
San Antonio	.26	.24½	.25½
Sherrit Gordon	2.30	2.21	2.21
Siscoe	.29	.27	.28
Sudbury Basin	2.80	2.65	2.80
Sylvanite	.55	.55	.55
Teck Hughes	6.50	6.45	6.50
Ventures	1.70	1.65	1.68
Wiconi	.65	.60	.60
Wright Hars.	1.92	1.61	1.82
OILS			
Ajax	1.28	1.37	1.37
A.P. Cons.	1.53	1.50	1.53
Baltac	.27	.27	.27
Calmont	1.17	1.12	1.17
Home Oil	8.10	8.00	8.10
Imperial	28.00	28.00	28.00
Sterling Pacific	.35	.25	.35
Wainwell	.04	.04	.04
	Bid	Asked	
Dalhousie	1.25	..	

INDIAN TERRITORY WELLS BLOW IN

The following telegram was received yesterday by Christy, Hall & Company, from New York:

"Indian Territory brought in yesterday well Ferndale Community No. 1, making at the rate of 20,000 barrels per day; and Warner Farley No. 2, making at the rate of 4,200 barrels per day. Indian Territory Company shipped yesterday trainload of thirty cars, a total of 240,000 gallons natural gasoline, to Louisiana for export.

MONTREAL STOCKS

(Branson, Brown & Co., Ltd.)
(All Fractions in Eighths)

	High	Low	Close
Alta. Pacific Grain	19-4	18-4	18-4
Abitibi	40-4	40-4	40-4
Asbestos	2	2	2
Atlantic Sugar	7-4	7-4	7-4
Ass. Breweries	17	17	17
B.A. Oil	41-2	41	41-3
Bell Telephone	153	155	155
Brazilian Trac.	61	49-5	51
B.C. Fish & Pack.	6	7	6
Brompton Paper	30	30	30
Can. Bronze	53	52	53
Can. Celanese, com.	15	15	15
Can. Cement, com.	18-1	18-1	18-1
Can. Car Fdy., com.	27-4	27	27
Canada Gypsum	24-5	24-6	24-6
Can. S.S., com.	18-4	18-4	18-4
Can. S.S., pfd.	72	72	72
Can. Converters	72	72	72
Can. Ind. Alcohol	7-6	7-6	7-6
Carling B'wing Co.	3-6	3-2	3-2
Cons. M. & S.	234-4	228-4	228-4
Dom. Bridge	72-4	72	72
Dom. Glass	132	133	133
Dom. Textile	68-4	68-4	68-4
Fraser Companies	15-6	15-3	15-3
Gen. Steel Wares	13-4	12	12
Hiram Walker	11-4	11	11
Massey-Harris	27	27	27
McColl-Frontenac	36-2	36-2	36-2
Montreal Power	156-8	155-4	156-4
National Breweries	32-1	32-1	32-1
Noranda	38-6	35	35
Page Hersey	101	101	101
Power Corp'n	67	66	66
Shawinigan	80-6	80-2	80-2
Steel of Can.	45-4	45-4	45-4
Winnipeg Elec.	42-4	42-4	42-4

Gilt Securities Of Gt. Britain Showing Decline

LONDON, April 15.—Government securities declined a quarter to one per cent in a general depression of gilt-edged securities on the market this morning. The depression was ascribed by brokers to increased taxation announced by Rt. Hon. Philip Snowden in his budget message to the Commons yesterday.

Brewery shares, which might be affected as a result of the increased tax on beer, held steady since it had been expected the tax would be higher. Tobacco shares strengthened considerably on the basis of having escaped any further taxation. Retention of the silk duties led artificial silk shares to appreciate some.

Lack of change in the McKenna duties had a good effect on various motor shares.

NEW YORK SUGAR

NEW YORK, April 15.—Raw sugar was unchanged today at 3.39 for spots, duty paid. Local refiners showed no interest above the level, but holders were generally asking fractionally higher, and there was a sale of 15,000 bags of Cuban for prompt shipment to an outport refiner at 3.42.

In refined, a fair withdrawal demand was reported, but no new business, and prices were unchanged at 4.90 for fine granulated.

Britain may increase its subsidy to sugar beet growers by $1,500,000, making the total for this year $6,250,000

MORTGAGES

Well placed Mortgages are a safe and sound Investment.
You may have money earning only 3% or 4%.
Why not DOUBLE its earnings?
We have on hand a few very attractive Mortgages, ranging from $1,000 to $5,000, bearing 7½% and 6%, on new and modern dwellings.
Investors who are desirous of increasing their incomes, consistent with safety, should see us at once.

Our Mortgage Department is at your service at all times.

PEMBERTON & SON
78—Phones—388 Established 1887 625 Fort Street

INVESTMENT SECURITIES

A Selected Group of Recommended Issues of Good Yield

Security	Rate	Maturity	Price	Yield
Dom. of Can. Guar. C.N.R.	5%	Oct. 1, 1969	103.00	4.82
Prov. of B.C. Guar. P.G.E.	4½%	1942	93.65	4.95
Mun. of Burnaby	5%	June 30, 1939	98.88	5.15
Dist. of North Vancouver	6%	Sept. 1, 1973	108.25	5.50
City of

FINANCE - COMMERCE - MARKETS

TRADING KEEPS VERY INACTIVE AT VANCOUVER

No Improvement on Conditions Yet Indicated on Exchange and Prices Drop Further

LITTLE INTEREST SHOWN IN MINING

VANCOUVER, April 15. — The Vancouver Stock Exchange put in another dull and inactive session today, with prices generally pointing downward. Changes in the oils were relatively unimportant. Home Oil dropped 5 cents to $8.05, while 4-cent losses were sustained by Mayland and Van-Alta at $1.04 and 81 cents respectively. Three-cent declines were suffered by Calmont, C. & E. Corporation, and Sterling Pacific. Southwest Pete went contrary to the general trend, and gained 4 cents to 62.

There was little of interest in the mining section of the list. Pend Oreille gained 30 cents to $2.30, while George Copper sank 15 to $2.40.

MORNING SALES

Oils

Freehold—350 at .53; 800 at .50.
A.P.C.—500 at 1.55.
Calmont—32 at 1.05; 50 at 1.15; 300 at 1.17.
Devenish—200 at .16.
Fabyan Pete—1,000 at .07½; 100 at .07¾; 1,000 at .08.
Homestead—400 at .50.
Mayland—700 at 1.05.
Mill City—1,000 at .32.
Royalite—10 at 30.00; 1 at 31.00.
Hazzal—50 at .97; 300 at .93; 1,000 at .90.
Home Oil—100 at 3.05; 30 at 3.10; 30 at 8.13; 10 at 8.25.
Sterling Pacific—400 at .24; 4,800 at .25; 2,100 at .26.
Vanalta—600 at .35; 4,500 at .90.
United—2,900 at .55.

Mines

Oregon Copper—2,900 at .14½; 100 at .13; 200 at .17.
B.C. Silver—100 at .70.
Big Missouri—300 at .01.
Beaver Silver—400 at .03.
Cotton Belt—500 at .21.
Georae Enterprise—300 at .04; 500 at .05.
George Copper—100 at 2.10; 300 at 2.12; 400 at 2.13.
Grandview—1,300 at .08½.
Premier Gold—1,300 at 1.02.
Independence—1,500 at .03¾; 3,000 at .03.
Indian Mines—500 at .02½.
Inter. Coal—1,000 at .23.
Los Angeles-Vancouver—200 at .85.
Noble Five—200 at .13.
Pend Oreille—100 at 2.15.
Premier Border—10,000 at .03.
Reeves-McDonald—800 at .60; 23 at .62.
Porter Idaho—100 at .11.
Snowflake—2,000 at .11.
Topley-Richfield—1,400 at .02½.
Ruth Hope—500 at .14½; 300 at .14¾; 100 at .15.

Curb Exchange

Rufus Argenta—1,300 at .04½; 1,500 at .05; 1,000 at .05½.
Woodbine—20,300 at .32.
Cork Province—7,025 at .02½; 2,500 at .02¾; 2,800 at .03.
Lucky Jim—2,000 at .04½.
Marmot Metals—500 at .01½.
Regent Oil—300 at .14.

AFTERNOON SALES

Oils

Amalgamated—2,000 at .09½.
A.P.C.—100 at 1.55; 200 at 1.56.
Calmont—50 at 1.16; 1,900 at 1.17.
C. & E. Corporation—1,100 at 1.45; 200 at 1.46; 300 at 1.47; 25 at 1.48; 230 at 1.50.
Eastcrest—200 at .42.
Freehold—50 at .60; 200 at .60½; 100 at .61.
Home Oil—300 at 8.10.
Merland—100 at .19.
Model—500 at .39.
United—30 at .54; 500 at .56.
Vanalta—200 at .85; 300 at .98.

Mines

George Copper—400 at 2.10.
Georgia River—1,000 at .07.
Noble Five—400 at .14.
Oregon Copper—800 at .14; 800 at .15.
Pend Oreille—100 at 2.25.
Planet Mines—500 at .30; 450 at .33.
Premier Gold—100 at 1.02.
Porter Idaho—3,000 at .12.

Curb Exchange

Woodbine—6,100 at .03.

Miscellaneous

Coast Breweries—55 at 18.75.

grain

Prices Quoted
Enquiries Solicited

Direct private wires to Winnipeg and Chicago Markets

Solloway, Mills & Co.
LIMITED
629 Fort Street
Phone Nos. 2361-2362

Retail Market

Vegetables

Cranberries, lb.	.25
Local New Potatoes, 2 lbs.	.35
Beets, 3 bunches for	.10
Carrots, 3 bunches for	.10
Turnips, per bunch	.05
Green Peppers, lb.	.40
Mexican Tomatoes, lb.	.20
Celery, stalk	.20
Cabbage, each .10 and	.08
Cauliflower, each	.25
Sprouts, lb.	.20
Onions, lb.	.05
Lettuce, head .05 and	.10
Cucumbers, each	.25
Artichokes, each	.20
Spanish Onions, 6 lbs.	.25
Onions, 6 lbs. for	.25
Florida New Potatoes, lb.	.15
Ashcroft Potatoes, sack	3.75
Yakima Netted Gems, sack	2.75
Local New Potatoes, sack	3.75
Green Peas, lb.	.20
Asparagus, lb.	.20

Fruits

Marmalade Oranges, dozen	.45
New Navel Oranges .75, .50, .40 and	.30
Tangerines, dozen	.25
Apples—	
Okanagan Northern Spy, box	2.00
Jonathans, box 2.25 and	2.75
Okanagan McIntosh Household, box	2.25
Fancy, lb.	.10
Winesaps, box	2.75
Spitzenberg, box	2.50
Wagners, box	2.50
Florida Grapefruit, each	.20
Texas Grapefruit	.12
Bananas, dozen	.50
Red Emperor Grapes, lb.	.20
Lemons, Cal., dozen .50, .40	.30
Dates, 2 lbs.	.25
New California Figs, pkt. .15, .15 to	.25
New California Layer Figs, lb.	.25
Cal. Cluster Raisins, box .35 and	.30
New Fard Dates, lb.	.25
Cocoanuts, each .12 and	.20
Smyrna Figs, lb. 35, 30c and	.40
Pears, dozen	.50
Local Rhubarb, 2 lbs. for	.25
Processed Strawberries, pail	.25

Nuts

Walnuts, per lb. .30 to	.40
Pecans, lb.	.40
Mixed, lb. .20 and	.25
California Soft Shell Walnuts, lb.	.40
Roasted Peanuts, lb.	.15
New Almond Nuts, lb.	.30
Soft Shell Almonds, lb.	.40
New Chestnuts, Japan, lb.	.25
New Brazil, lb.	.25

Hams and Bacon

Ham, lb. .39 to	.42
Bacon, lb. .35 to	.60

Dairy Produce and Eggs

Butter—

Brookfield, lb.	.48
Shamrock	.47
Cowichan Creamery, lb.	.50
Salt Spring Island, lb.	.49
Handipats, lb.	.49
Our Own Brand, lb.	.45
New Zealand Creamery, bulk, lb.	.45
Comox	.47
Eggs—	
B.C. Fresh Extras	.32
B.C. Fresh Firsts	.34
Pullets, extras	.32

Fresh Meats

Pork—

Trimmed Loin, per lb.	.30
Shoulder Roasts, per lb. .31 and	.30
Legs, per lb.	.30
Pork Sausages, lb. .35 and	.30
Spring Lamb—	
Shoulders, lb.	.32
Legs, lb.	.42
No. 1 Beef—	
Sirloin Steaks, per lb.	.40
Round Steak, per lb.	.35
Pot Roasts, per lb. .30 and	.35
Rump Roasts, per lb. .32 to	.38
Local Veal—	
Stew Veal	.25
Shoulders	.30
Rumps	.40
Legs	.40
Fillets	.60
Rabbits, local, per lb.	.25

Fish

Halibut, lb.	.25
Fresh Cod, lb.	.12
Soles	.15
Fresh Shrimps, per lb.	.25
Eastern Finnan Haddie, lb. .12 and	.22
Local Cured Black Cod	.20
Large Eastern Kippers	.20
White Salmon	.25
Red Salmon	.45

Feed

	Per Ton	Per Sack
Barley	$49.00	$2.40
Ground Barley	48.00	2.50
Corn	70.00	2.60
Ground Corn	52.00	2.70
Wheat, No. 3	50.00	2.60
Oats	48.00	2.40
Ground Oats	48.00	2.50
Cleaned Oats	48.00	2.50
Chicks Meal	68.00	3.60
Scratch	54.00	2.80
Bran	39.00	2.05

Flour

Flour, pastry, 49's	2.35
Flour, all standard brands, 49's	2.35

Cheese

B.C. Solids, lb.	.28
Finest Ontario Mild, per lb.	.30
Finest Ontario Matured, per lb.	.35
Edam Dutch Cheese, per lb.	.40
Gouda Cheese, per lb.	.42
Gorgonzola, per lb.	.40
Swiss Gruyere, in portions, box	.65
English Stilton, lb.	.65
Imported Roquefort, per lb.	.65
Kaslo Brand Camembert, box	.65
Circle Brand Breakfast Cheese	.40
Kraft, lb.	.40
Goldenloaf	.40
H.A. Loaf	.40

Poultry

Heavy Fowl, lb.	.29
Light Fowl, lb.	.20
Roasting Chickens, lb.	.29
Turkeys, lb. .30 to	.45
Geese, lb.	.20
Ducks, lb.	.25

Closing Grain Quotations

(B.C. Bond Corporation, Ltd.)

WINNIPEG

	Wheat	Oats	Rye	Barley
May	107¼	53	92¾	48¾
July	110¼	53¾	89¾	51¾
Oct.	112¼	50	86¾	55¼

CHICAGO

	Wheat	Corn	Oats	Rye
May	106¼	82½	43¾	80½
July	106¾	84¾	43	86¾
Sept.	109¾	85½	41¾	76¾
Dec.	113¾	20¾	..	..

YOUR OWN INVESTMENT TRUST

Approximately $3,200, Plus Brokerage, Will Buy

50 McIntyre Mines, Ltd.
50 Lake Shore Mines
50 Hollinger
50 Teck Hughes
50 Dome Mines

Income Yield 7%, With Great Opportunities for Appreciation

Correspondents: E. A. Pierce & Co., New York; Greenshields & Co., Montreal; Jas. Richardson & Sons, Winnipeg

220 TELEPHONES 221

R. P. Clark & Co. (Victoria) LIMITED
Arcade Building, 617 View Street
H. W. J. Paterson, Manager

First Mortgage Investments

We have the following first mortgages on hand for immediate disposal:
$900.00—First mortgage at 7%, covering James Bay bungalow.
$1,000.00—First mortgage at 8%, covering 44-acre chicken ranch.
$1,500.00—First mortgage at 7%, covering Oak Bay residence.
$2,500.00—First mortgage at 7%, covering brand new residence of six rooms in Oak Bay.

If you have idle funds for investment in first mortgage consult our Mortgage Department.

P. R. Brown & Sons, Limited
Real Estate, Financial and Insurance Agents
1112 Broad Street Phone 1076

MONOPOLY FOR MATCHES GIVEN

(Branson, Brown & Co., Ltd.)

NEW YORK, April 15. — Official reports from Stockholm yesterday stated that an agreement was signed between the Swedish Match Company and the Lithuanian Government whereby the former obtains the monopoly for the manufacture and sale of matches in Lithuania for thirty-five years.

American Telephone & Telegraph is expected to give, in the coming Summer, rights worth $301,000,000 to the 475,000 holders of 14,000,000 shares, permitting the purchase of one new share at $100 for each seven held, giving the company an additional capital of $200,000,000. In the absence of official confirmation, reports of the amount of stock to be offered varied from one-for-six to one-for-ten, which would provide the company with $233,000,000 and $140,000,000 respectively.

Domestic copper 14c per pound, delivered end of July, price formerly 18c. The decline in price of copper metals has served to encourage selling operations; in other portions of the list good resistance, however, is noticed in the merchandising shares. From the news it appears that easier demand has been greater than expected, as merchants have had to replace stocks through telegraph orders. It is also said that promotional plans have been drawn up that are expected to pull May business to higher figures than last year.

Federal Reserve Board's condition statement on April 9 showed decrease for week of $73,000,000 in loans and investments, $121,000,000 in net demand deposits, $44,000,000 in Government deposits and $7,000,000 in borrowings from reserve banks. Time deposits increase $15,000,000.

Daily average production of crude oil in United States, week ended April 12, was 2,558,496 barrels, increase of 32,211, according to Oil and Gas Journal.

Wholesale Row

Meats

No. 1 Steer Beef	.21
Cow Beef	.19
Veal	.18 .22
Hogs	.20
Shoulders	.22
Loins	.31
Legs	.35
Breakers, lb.	.35
New Zealand lamb, lb.	.30
Lamb, lb.	.26
Tongues, lb.	.30 .50

Poultry

Fresh Fowls	.30 .33
Chicken, lb.	.27 .35
Turkeys, lb.	.32 .39
Frozen Fowl, lb.	.30

Fish

Haddies, lb.	.13
Fillets, G.R.	.19
Fillets, Jumbo	.30
Scotch cured	.32
Sunrise Fillets	.17
Eastern Kippers, 50s	2.75

Smoked Meats

Bacon, lb.	.38 .43
Backs, lb.	.43
Hams, lb.	.29 .33

Eggs

Fresh Extras, case lots, dozen	.29
Fresh Firsts, case lots, dozen	.26
Fresh Pullets, case lots, dozen	.24
Salt Spring	.40
New Zealand Solids, finest	.34½
New Zealand Solids, first grade	.36
New Zealand, finest prints, lb.	.37

Cheese

Ontario—

September .26½	.28
June, 1929	.32
June, 1928	.30
New Zealand	.22

Fruits

Navel Oranges, box	5.00 6.25
Grapefruit, Arizona, 100s	3.00
Grapefruit, Florida	9.50
Grapefruit, Imperial	9.00
Mediterranean Sweets	3.50
Pears, Anjou, box	3.25 3.50
Pears, cooking	1.25 3.25
Lemons, box	2.75 7.25
Bananas, lb.	9.10
Baskets	.40
Cocoanuts, dozen	1.00
Empsror Grapes	3.00 4.00
Apples—	
Newtowns 2.10 2.50	3.00 3.25
Local Apples	1.75
Winesaps 2.15	2.65 2.25
Rome Beauty	2.40 2.60
Staymen	2.60 3.00

Vegetables

Imported Lettuce	4.75
Celery, per dozen	1.95 2.25
Celery, per case	3.00
Cabbage, lb.	.09 .10
Cauliflower, crate	2.40 2.90
Artichokes, doz.	1.30
Green Onions, doz.	.90
California Green Peas, lb.	.22
California Beets	1.25
Beets, sack	2.00
Turnips, sack	2.50
California Turnips, dozen	1.25
Carrots, sack	1.60
Parsnips, sack	2.75
Radishes, Cal.	1.00
Carrots, Cal.	1.00
California Parsley	.90
Rhubarb, hothouse	.10
Potatoes, 100 lbs.—	
Ashcroft, sack	3.75
Local, sack	3.75
Mainland, sack	3.75
Yakima Netted Gems, sack	3.75
New Potatoes, box	5.50
New Potatoes, lb.	.11
Sweet Potatoes, box	4.00
California Spinach	.12
California Asparagus	.18
Hothouse Tomatoes, No. 1	13.00
Hothouse Tomatoes, No. 2	11.00
Hothouse Tomatoes, crate	13.00
Mexican Tomatoes, box	4.50
Mexican Tomatoes, basket	1.00
Local Cucumbers	1.50 2.00 2.75
Peppers	.40

FOREIGN BONDS

(Branson, Brown & Co., Ltd.)

	Bid	Asked
Argentine 5's, 1957	99	99¼
Argentine 5's, 1959	99	99¼
Austrian 7's, 1943	105¾	106¼
Belgian 8's, 1955	102¼	102¾
Belgian 8's, 1956	112¾	113¾
Belgian 7's, 1956	107¼	108¾
Bolivia 8's, 1947	96¼	96¾
Bosnia 8's, 1945	98½	99
Brazil 6½'s, 1957	86¼	86¾
Buenos Aires 7½'s, 1947	101¼	102
Chile 8's, 1960	92¼	92¾
Chile 6½'s, 1937	97¾	98¼
Denmark 5½'s, 1955	100¼	101
Est. Ry 7's, 1954	105¾	108¼
French 7's, 1949	117¾	118¾
French 7½'s, 1941	123¾	123¾
Fr. 88 7's	103¾	104¼
Finland 7's, 1950	99½	100
Hungary 7½'s, 1946	95¾	96¼
Italy 7's, 1951	99¼	99¾
Peru 7's, 1927	95	95¾
Japan 6½'s, 1954	103½	104
Lyons 8's, 1934	103¼	103¾
MSS. 6's, 1936	102¼	103¾
Nord. 6½'s, 1950	103½	104
Norway 6's, 1944	103¼	103¾
Polish 6's, 1940	78¾	79¼
Paraguay 6's, 1958	103¾	103¾
Paraguay 7's, 1959	102¾	102¾
PTT. 5's, 1946	89¾	90¼
Seine 7's, 1942	107¾	108¾
SSS. 6's, 1936	102¾	104¾

VANCOUVER WHEAT

VANCOUVER, April 15.—Futures quotations:

Wheat—	Open	High	Low	Close
May	109b	109¾b	108a	108a
July	111b	111¾b	110a	110b

Cash—No. 1 Northern, 108¾; No. 2 Northern, 103¾; No. 3 Northern, 100¾; No. 4 wheat, 98¾; No. 5 wheat, 91¾; No. 6 wheat, 83¾; feed, 78¾.

Calgary Oil Stocks

(H. E. Hunnings & Co., Ltd.)

	Bid	Asked
East Crest	..	.45
Homestead	.47	..
Illinois Alta.	.25	..
McLeod	1.85	..
Okalta (new	.72	..
United Oils	.58	..

	High	Low	Close
Alta. Pac. Cons.	1.58	1.55	1.58
Brit. Dominion	.40	.40	.40
Calmont	1.16	1.19	1.16
C. & E. Corpn.	1.63	1.52	1.53
Dalhousie	1.33	1.33	1.33
Devenish	.16	.16	.16
Freehold	.61	.61	.61
Hazzal	.99	.93	.89
McD. Sec. (exp.)	.32	.33	.32
Signal Hill	.15½	15½	.15½

MARKET BULLISH TOWARD THE END

Gains Strength After Hesitating Start—Softness Attracts Professionals

(Branson, Brown & Co., Ltd.)

NEW YORK, April 15.—The adage "All is well that ends well" received its application today in that the market closed with many instances of outright bullishness in contrast with an opening marked with much hesitancy and timidity; the opening transactions were concentrated within a limited number of departments of the list, mainly the utilities, attended by several cases of fractional recessions. The evident softness of the list invited subsequent professional selling, which for a time had telling effect upon the price structure, although no headway was made against the rails and no great amount of stock generally dislodged.

In connection with the rail list, it has been observed that these shares have managed to advance, despite falling carloading figures, although their progress has been only about one-third the distance covered by the industrials since the first of the year. Nevertheless there is indicated a strong faith in the rail shares on the part of the investing public and with any sizeable upturn in loadings, they should be quick to register considerably better prices. The climax of the day was reached with the announcement of the reduction of copper metal price by four cents a pound, which started selling, not alone in the copper group, but in the list generally.

However, at this juncture, it was observed that the merchandising shares displayed good resistance, reflecting apparently the evidences of an Easter trade, better than at first expected, inasmuch as merchants reported as hurrying to replenish their stocks by lodging telegraphic orders with manufacturers. It is said that promotional plans are in effect in retail circles by which May business is expected to exceed that for the corresponding month of 1929. With the advent of the afternoon, a decidedly bullish tone took hold of the market and was especially evident in General Electric, Westinghouse and Allis Chalmers and had as a tangible basis the report of increase, close to $6,000,000 in billings by General Electric for the first quarter over corresponding period of 1929.

The amusement shares also developed activity, especially Fox Film and Paramount, the latter no doubt stimulated by report of 86 per cent increase in profits in the recent quarter over same period of last year. We believe that sentiment will continue to be more responsive to bullish factors and we continue to recommend adherence to buying side.

HOLLINGER BIG DIVIDEND PAYER

Over Three Million Distributed to Shareholders—Liquid Position Further Strengthened

(Meharry, Roe & Co., Ltd.)

The value of production of Hollinger Consolidated Gold Mines, Limited, during the year ended December 31, 1929, was $9,433,767, according to the annual financial statement of the company. This compares with $10,712,821 in 1928, and $14,548,889 in 1927. The net profit, after all charges, was $3,638,608 or nearly 74 cents a share on 4,920,000 shares outstanding, against $3,731,566, or just over 76 cents a share in 1928. Dividend disbursements amounted to $3,198,000, or 65 cents a share, a balance of $440,606 being added to the surplus. The liquid position of the company shows further strengthening, with excess of current assets over current liabilities shown at $12,217,882.

For the twelve months under review Hollinger milled 1,549,157 tons of ore of a value of $6.33 per ton and a gross value of $9,805,963, compared with 1,778,470 tons of an average value of $6.28, and gross value of $11,179,488 in 1928.

The average number of men employed during the year was 2,105, as compared with 2,297 in 1928.

The field force has been actively engaged throughout the year, and many properties have been investigated. None have so far been found interesting, but, having in mind the progress of Northern Ontario during the past ten years, the company will continue to investigate, with optimism, as many prospects as possible.

MONTREAL PRODUCE

MONTREAL, Que., April 15.—Eggs in good demand; butter and cheese unchanged.

Cheese—Finest new, 19.

Butter—No. 1 creamery, 31-31 1-2.

Eggs—Fresh specials, 36-37; fresh extras, 34-35; fresh firsts, 32-33.

SILVER MARKETS

LONDON, April 15.—Bar silver, 19 9-16d per ounce.

AT NEW YORK

NEW YORK, April 15.—Bar silver, 42 3-8.

"Is Mr. Perkins at home?" inquired the caller.

"Which one, sir," asked the parlormaid. "There are two brothers living here."

For a moment the caller looked puzzled, then he had a brain wave.

"The one that has a sister in Birmingham!" he explained.

TIME GOOD TO ACQUIRE RAILS

TEXAS AND PACIFIC CONSIDERED ATTRACTIVE AT PRESENT PRICE

Independent Oil and Gas Expected to Respond More to Buying Movement Shortly

(B.C. Bond Corporation, Ltd.)

NEW YORK, April 15 (By Capplane).—Texas & Pacific Railroad—The present dormancy in the railroad group should be utilized for the acquisition of stocks which promise to show good gains during the next upward movement of this department. Texas & Pacific belongs in that category and its current prices make the stock a very attractive commitment for a longer-term holding. The floating supply is extremely small owing to the fact that Missouri Pacific owns the major portion of the common stock and the the entire preferred issue. It is understood that Missouri Pacific is steadily in the market for additional purchases but is not yet in a position to absorb all the offerings. For this reason the stock should enjoy an independent market until such time when Missouri Pacific is ready to include this road into its system.

The decline from a high of 181 last year to the current levels was due partly to the November break and partly to the sharp decline in earnings of the road. While the gross income in 1928 rose to $50,000,000 from $38,000,000 in 1927, it again fell to $45,000,000 in 1929. A deficit after charges, the first in many years, was reported for January, 1930, and February showed only a moderate improvement. While the nearby prospects do not appear favorable, the position of Texas & Pacific is sufficiently important to justify expectation of a sharp recovery. The road is operating in a rapidly developing territory and petroleum products are chiefly responsible for the rapid improvement in earnings during the last few years.

As the petroleum section which it serves is steadily developing, a recovering in earnings can be looked for. The stock has a book value of approximately $140, and, in addition to that, some of the holdings of the road are held at a very low figure. In case of a final merger with Missouri Pacific, the stock should be worth at least $150 per share. An adjustment can be expected to be made in this basis. We recommend Texas & Pacific Railroad for a long term holding.

Independent Oil and Gas responded moderately to the buying movement in the oil group and is expected to do better during the new buying which is looked for to develop very shortly. As a solidly entrenched organization, the company has done well during 1929 despite the adverse conditions in the industry. We understand that special developments are in progress which will make the stock worth considerably more than its present price. Though authentic information is lacking that Phillips Petroleum is behind the buying of Independent Oil & Gas, these two companies are so closely related in their sphere of operations as well as in other respects that a merger would appear most logical. We advise buying Independent Oil.

Bank Stocks

(BRANSON, BROWN & CO., LTD.)

	Close
Chase	165
Commerce	254
Dominion	235
First National	6,470
Montreal	312
National City	238
Nova Scotia	336
Royal	302
Toronto	250

INTEREST IS BIG IN SHAWINIGAN

Conjecture Arises as to Possible Connection With Montreal Power, Dominant in Trading

(Miller, Court & Co., Ltd.)

TORONTO, April 15.—The increased attention accorded Shawinigan Water & Power at a time when Montreal Power has been so dominant a feature of trading has aroused considerable interest and has given rise to conjecture as to whether there is any relationship between the movements in the two issues.

While undoubtedly a good deal of the buying of both Montreal Power and Shawinigan has been due to the popularity of public utility issues at the present time, the chief factor in the accumulation in progress is the possibility of more than ordinary developments affecting both corporations.

In banking and financial circles usually well informed regarding Montreal Power, the story is heard that events are in the making which will finally result in a consolidation of the two leading power distributors in the Province of Quebec. Sales of Hunts Ltd. for the first quarter, 1930, amounted to $268,143, as compared with $267,043.77 in 1929, reporting an increase of $1,109.22. Commenting on these figures, officials point out that they are surprisingly good, having regard to the fact that the Easter holiday season falls in April this year, whereas last year it came in March.

BUYING ACTIVE IN OIL ISSUES

(Christy, Hall & Co., Ltd.)

Aside from the obvious instances of utilities and electrical issues, there are the tobacco, farm equipment and amusement industries, where the trend of earnings is extremely healthy; and to these must now be added the oil industry.

After repeated disappointments, co-operative efforts have apparently solved the problem of overproduction of oil and gasoline, and consequently the trend of earnings for at least the second and third quarters, bids fair to be upwards.

For the first time in many a moon, sentiment in the oil centres such as Tulsa, Oklahoma City and the Pacific Coast is highly optimistic on oil shares. The more conservative oil company executives, always the first to frown upon undue enthusiasm, now have stated that the outlook is clear. Big oil company issues belong to the group where active buying is now coming from people and banking sources close to the industry.

A dentist calls his office a "dental parlor" because his patients would feel too bad if he called it a "drawing-room."

Burgess Bedtime Stories

Paddy the Beaver's Visit

By THORNTON W. BURGESS

'Tis better to be polite
Than give offence and start a fight.
—Paddy the Beaver.

"Huh!" said Paddy, "we have a visitor"

Paddy the Beaver is not used to visitors. I mean, he is not used to having them visit his house. He is used to have them visit his pond. There are very many visitors there. Indeed, I know of no place that has more visitors than does the pond of Paddy the Beaver. But Paddy's house is out in the pond and it isn't often that he has a visitor there. Once in a great while a feathered acquaintance may alight on the roof of Paddy's house. Once in a great while little Joe Otter swims out there. Billy Mink has visited it. But these visits have always been so far apart that Paddy is always very much surprised when a visitor arrives.

It happened one morning that Paddy and Mrs. Paddy were over at the dam, looking it over. They have to inspect their dam every so often to make sure that there are no leaks in it. They had been very busy for some time. There had been some work to do and Paddy the Beaver and Mrs. Paddy are two people who never shirk. When there is work to do, they do it. You see, they know that to shirk necessary work might mean the loss of their home. If there should be a bad break in the dam there would be no pond. Then their home would be exposed to all their enemies.

Now the eyes of Paddy and Mrs. Paddy are not as good as the eyes of some of the other little people. Their noses and their ears are better than their eyes. So it was that when Paddy happened to glance over at their house in the water he failed to notice someone swimming close to it. However, when this someone began to climb on the roof, then Paddy saw him; but he couldn't see well enough to tell who it was. "Huh," said Paddy, "we have a visitor. Now, I wonder where he came from. I didn't know that there were any other Beavers near us."

"Where is this visitor," demanded Mrs. Paddy.

"Over there on the roof of our house, just climbing up it," replied Paddy.

Mrs. Paddy said nothing, but slid into the water and headed straight for home. It was evident that she didn't intend to have visitors prowling around her home while she was absent. Paddy promptly followed.

"That fellow has a black coat for a beaver," thought Paddy, as they drew near. He is the blackest-looking beaver that ever I have seen."

Nearer they drew to that house, and nearer. Presently Paddy and Mrs. Paddy stopped swimming and stared up at the stranger on the roof of their house. It wasn't a beaver at all. No, sir, it wasn't a beaver. Who do you suppose it was? It was Prickly Porky the Porcupine.

"Well!" exclaimed Paddy. "What are you doing on my house?"

"I'm resting," replied Prickly Porky. "I'm resting. And if you don't like it, you can go away." Prickly Porky spoke crossly.

Paddy didn't know just what to say. He looked at the thousand little spears in Prickly Porky's coat and he knew right then and there that he didn't want to have any real trouble with Prickly Porky. "I didn't know you could swim," said he, for the sake of saying something.

"Well, you know it now," replied Prickly Porky. "Why shouldn't I be able to swim?"

"I don't know," replied Paddy. "I just thought you couldn't, that's all. I suppose that you'll be telling me that you can dive and can swim under water."

"I never tell things that aren't so," replied Prickly Porky. "I can't swim under water and I can't dive; and I don't want to do either."

"Then I cannot invite you into my house," replied Paddy, "because my door is under water."

"And I wouldn't thank you if you could," replied Prickly Porky, "for I'm not interested in the inside of your house. The outside interests me, because it gives me a place to rest."

(Copyright, 1930, T. W. Burgess)

The next story: "Prickly Porky Gets Across."

GERMANS CLAIM PRISONERS HELD

Report Says 125,000 Still Missing—Advocate New International Law

LEIPZIG, April 14.—An allegedly authentic report that 125,000 former German prisoners of war are still missing is published by the Leipziger Neueste Nachrichten. It is claimed that this somewhat startling figure is the result of careful compilations by the leagues of former war prisoners. These leagues have jointly filed the following demands with the German Government:

Return to Germany of all former prisoners forcibly detained in other countries. Payment of salaries due them by foreign Governments for work done during their imprisonment. Creation by the League of Nations of an international law for prisoners of war. The first demand is based on the claim that thousands of former German soldiers are detained in Siberia where, either because they have married or have become subordinates of the district officials there, they are not permitted to return to Germany.

It is further stated that many German prisoners reported as dead by the French and British authorities in 1919 have since been found serving in the French Foreign Legion. These cases are declared to furnish ground for the German Government to demand of France an explanation as to the whereabouts of 40,000 German prisoners who have never returned home.

In connection with the second demand, it is pointed out that Russia, Rumania and Belgium have flatly refused to make any such reimbursements and that France, while acknowledging the debt in principle, has granted only 800,000 gold francs for 270,000 claimants, which is described as far too little for the work accomplished by these war prisoners. Furthermore, only half of the 350,000 claims submitted to Great Britain have been acknowledged, from which it is argued that the British lists must be either incomplete or unreliable.

In advocating a new international law to govern treatment of war prisoners, the German leagues assert that corresponding Austrian, English, French and Hungarian organizations have agreed to make the same demand of their respective governments.

In the village inn the yokels were discussing peculiarities of some of the visitors.

"That there well-dressed chap," said one, pointing to a man passing the window, "why, 'e combs 'is 'air every morning!"

The others listened in astonishment.

"Dunno 'ow 'e stands it," went on the spokesman. "I only combs mine once a week, and then it werry nigh lugs my bloomin' 'ead off!"

GOOD BANK STOCKS

THE prosperity of the large banks is not dependent on conditions in any one part of the world nor in any one industry. Earnings continue much the same in bad times as in good.

We shall be pleased to submit recommendations

B. C. BOND CORP., LTD.
H. E. BOORMAN, President
1200 Government Street Established 1901

Essentially Canadian

OVER 87% of shareholders of Power Corporation of Canada and affiliated companies are Canadians.

The activities of these companies directly support some 10,000 individuals and their families.

In addition, these companies are substantially contributing to the progress of other Canadian industries and providing further employment through the voluminous purchase of a wide variety of materials.

Though investors in all parts of the globe have been attracted to Power Corporation and the companies with which it is affiliated it remains in all essentials Canadian.

B. C. Power Corporation
Northern B. C. Power Co. Ltd.
East Kootenay Power Co. Ltd.
Winnipeg Electric Co. Ltd.
Canada Northern Power Corp. Ltd.
Dominion Power & Transmission Co. Limited
Montreal Island Power Co. Ltd.
Southern Canada Power Co. Ltd.
Manitoba Power Company Ltd.

We recommend for conservative investment

POWER CORPORATION OF CANADA LIMITED

4½% 30 Year Convertible Debentures

[Assets of over $3,000 for each $1,000 debenture. Current earnings at rate of over 5 times total debenture interest requirements.]

At Market, to yield over 5%.

NESBITT, THOMSON & COMPANY LIMITED
205 Central Building, Victoria, Telephone 8644
Vancouver Office Telephones: Seymour 1063, 1565, 1566
Montreal Quebec Ottawa Toronto Hamilton
London, Ont. Winnipeg Saskatoon Vancouver
819

How to Judge Scotch Whisky

THE OLDEST HORSE IN THE WORLD.. Established 1742

EXPERTS test whisky by the nose and the palate. To tell a good whisky by the nose is rather difficult, but most people can rely on their palate, and if you have a sensitive palate you should have no difficulty in detecting the fine qualities of "White Horse".

A bite in whisky does not necessarily signify that it has great alcoholic strength. Cheap and immature whisky has a decided bite. If whisky is matured for 20 to 30 years the strength is reduced very considerably.

"Marrying" of "White Horse"

Scotch Whisky is a blending of malts and grain whisky. For "White Horse" only the choicest makes of Scotch Whisky are selected. They are matured for a long period in sherry wood before blending. After the first blending "White Horse" is allowed to lie in wood for a further period to allow the whisky to become properly "married". It is again put in the blending vats and again allowed to lie in the wood. The general public have very little knowledge of time, expense and care involved in this "marrying" of "White Horse" whisky before it is bottled.

A more mellow, generous and delightful sp

Important Notices, Employment, Business and Professional Directory, Wants, Etc.

The Daily Colonist

RATES FOR CLASSIFIED OR WANT ADVERTISEMENTS

One and one-half cents a word each insertion; nine cents a word a week, with a minimum of ten words; cash with order. No advertisement accepted for less than twenty-five cents.

Death and Funeral Notices, $1.50 first insertion; $1.00 for each additional insertion. Marriages, Cards of Thanks and In Memoriam Notices, $1.50 per insertion.

Birth Notices, $1.00 per insertion.

Business or Professional Cards of two lines or under, $2.50 per month. Additional space at $1.25 per line per month.

Advertisers who desire may have replies addressed to a box at The Colonist and forwarded to their private address. A charge of ten cents is made for mailing replies. In this case add three words ("Box....Colonist") to the count for the number of words.

Out-of-town readers of our advertisements ask advertisers to give address as well as phone numbers, as it is not always possible to communicate through the phone.

To insure insertion Classified Ads should reach The Colonist before 10 p.m. on the day previous to publication.

Classified Ads for The Sunday Colonist will be accepted up to 10 p.m. on Saturdays.

The Colonist will not be responsible for more than one incorrect insertion of any advertisement ordered for more than one issue.

Any claim for rebate on account of errors or omissions must be made within thirty days from the date of the same, otherwise the claim will not be allowed.

The Colonist service is available every day from 8 a.m. to 10 p.m., excepting Sundays. Just call 11.

CLASSIFICATIONS

Acreage For Rent 93
Acreage for Sale 92
Acreage Wanted 94
Autos for Hire 68
Automobiles 65
Births 1
Bicycles and Motorcycles 80K
Boats and Launches 70
Building Material 40A
Business Directory 71
Business Opportunities 80
Cards of Thanks 4
Church Notices 9
Clothing, Furs, Shoes, Etc. 40B
Coming Events 10
Dancing 25
Deaths 2
Dressmaking 28
Educational 32
Farms for Rent 96
Farms for Sale 85
Farms Wanted 87
Flats and Apartments to Rent 53
Flats and Apartments Wanted 54
Flowers 7
For Sale, Miscellaneous 40
Furniture 40D
Fuel 40C
Funeral Directors 6
Furnished Houses for Rent 38A
Furnished Rooms for Rent 49A
Furnished Rooms Wanted 50A
Halls to Rent 38
Housekeeping Rooms to Rent 51
Housekeeping Rooms Wanted 52
Houses for Sale 78
In Memoriam 5
Listings Canceled 77
Lost and Found 20
Lodges and Societies 23
Machinery 44
Marriages 3
Maternity and Convalescent Homes 83
Miscellaneous 37
Money to Loan 31
Monumental Works 6
Music 24
Musical Instruments 40E
Nursery Stock, Plants, Etc. 40N
Personal 21
Professional Directory 72
Property for Sale 80
Property Wanted 81
Poultry and Livestock 63
Radio 40P
Room and Board 47
Room and Board Wanted 48
Situations Wanted—Female 18
Situations Wanted—Male 17
Stoves, Ranges, Furnaces 40L
Summer Resorts 61
Teachers Wanted 13
Timber 30
To Exchange—Miscellaneous 82
To Exchange—Real Estate 76
To Rent—Miscellaneous 98
Unfurnished Houses to Rent 35B
Unfurnished Rooms to Rent 49B
Unfurnished Rooms Wanted 50B
Wanted—Female Help 14
Wanted—Male Help 13
Wanted—Miscellaneous 41
Wanted to Borrow 33

1 BIRTHS

DYSON—To Mr. and Mrs. George A. Dyson, 1027 Butler Street, on April 13, a daughter.

2 DEATHS

MacPHERSON—Captain Donald, born at Isleornsay, Isle of Skye, Scotland, April 18, 1871, died at the Jubilee Hospital, Victoria, April 15, 1930; survived by his wife, Olive, residing at 511 Frances Avenue; three sons, James A. in California, Captain Donald B. and Captain Andrew, resident in Victoria; also three grandchildren in Victoria.

Funeral arrangements are in the hands of S. J. Curry & Son, from whose parlors the funeral will take place on Thursday, at 3.30 p.m., to Royal Oak Burial Park.

COTTET—On April 13, John Peter Cottet, aged ninety years; born in Wisconsin and a resident of this city for the past two years, residing with his son, Mr. Martin Cottet, of 1858 Bourchier Avenue. There survive, besides his son, three daughters, Mrs. A. Smiley and Mrs. George Hert, of Toronto, and Mrs. J. McLeod, of Pasadena, California. He was a veteran of the United States Civil War.

The funeral, which will be private, will take place on Thursday, April 17, at 2 o'clock, from the Sands Funeral Chapel, and the remains will be laid at rest in the Royal Oak Burial Park.
(No flowers, by request.)

6 FUNERAL DIRECTORS

HATWARD'S B.C. FUNERAL CO., LTD.
Established 1867
734 Broughton Street, Victoria, B.C.
Phones: 2235, 2236, 2237, 6131L

SANDS FUNERAL CO.
Office and Chapel: 1612 Quadra Street
Phones 3306, 6030 and 7448L

THOMSON & FETTERLY'S FUNERAL HOME
1625 Quadra Street
Phone 498—Night and Day

McCALL BROTHERS
"The Floral Funeral Home"
Johnson and Vancouver Sts. Phone 383

S. J. CURRY & SON
Morticians and Funeral Directors
It is our aim to assist the bereaved family in every way possible. Personal direction given to every detail.
Office and Chapel Phone 840
Opposite New Cathedral Day or Night

7 FLOWERS

SAVORY'S—WEDDING BOUQUETS, Designs, etc. Phone 1024. 1421 Douglas.

WOOD'S FLOWER SHOP, 1605 DOUGLAS. Cut flowers and designs. Phone 1120.

7A FUNERAL DESIGNS

BALLANTYNE BROS., LTD.
Cut Flowers and Designs
945 Fort Street Phone 364
Greenhouses: North Quadra Street

8 MONUMENTAL WORKS

STEWART MONUMENTAL WORKS, LTD. Take No. 2 or 7 street car to works. 1401 May Street. Phone 4617.

9A FUNERAL SERVICES

A SPECIAL DYEING SERVICE GARments dyed black at short notice and returned with utmost dispatch. Phone 8060 or 717. New Method Laundries, Ltd., Dyers and Cleaners.

10 COMING EVENTS

BAZAAR, EAGLES HALL, EASTER NOVelties: nothing over 50 cents. April 17, 2 o'clock.

BRIDGE, WEDNESDAY, APRIL 23, 8 o'clock. Conservative Rooms, Campbell Building. Good prizes. Auspices Victoria Conservative Association. Admission 50 cents. Refreshments. Players please bring their own cards. For reservations phone 13081L, 4704L or 546.

10 COMING EVENTS (Continued)

BIG EASTER WHOOPEE DANCE, SONS of Canada Hall, Thursday, April 17, 8-1. Hot dog and coffee refreshments. Pitt's Orchestra; novelties. Find the mystery man. Reward. Admission 50c.

CHARLIE HUNT'S ORCHESTRA EVERY Saturday at Langford Lakeside, 9 o'clock.

DANCE AND CARDS, McBRIDE CONservative Club (incorporated). Club rooms, Campbell Building, Wednesday (tonight), 8.45. Six court whist prizes, statue dance prize; three-piece orchestra; refreshments. Tickets, 25 cents.

DANCE, McMORRAN'S PAVILION, CORdova Bay, every Saturday night at 8. Pitt's Orchestra. Stage leaves depot 8.45, returning after dance, 50c return.

DON'T READ THIS UNLESS YOU WANT to go to the grand Easter novelty dance, Little Arctic, Cordova Bay Spotlight and novelty dances. Prizes. The Vasabonds six-piece orchestra. Saturday, 9 to 12.

LAKE HILL COMMUNITY CENTRE, SPEcial dance, Wednesday, April 16. Dancing 9 till 1. Ozard's Orchestra. Refreshments. Admission 50 cents.

OZARD'S FIVE-PIECE ORCHESTRA every Saturday, 8-15. Delicious new sundaes. Waxed and polished floor; no dust. Hamsterley Lakeside.

PARTNER WHIST AND DANCE EVERY Wednesday. Sons of Canada Hall, 8.30. Prizes $25. Admission 25c.

REGULAR MEETING OF THE PURPLE Star, L.O.B.A., will be held Wednesday, April 16, in Orange Hall, Courtney Street. First degree taken 7:30.

VICTORIA QUOIT CLUB'S SCOTCH dance, Thursday, April 17, in K. of C. Hall, 903 Government Street, at 8 o'clock. Admission 50 cents. Refreshments.

13 WANTED—MALE HELP

BOY FOR SMALL DAIRY FARM: GOOD home end board; state wages expected. Box 7131, Colonist.

BOY TO HELP MILK AND DO CHORES. $15; good home and board. Box 7181, Colonist.

MAN WANTED, TO BE GENERALLY handy in house and meet boats; driving not necessary; live in. Apply James Bay Hotel. Phone 2304.

SMART BOY FOR BAKERY. Apply Small's Bakery, 859 Pleasant Street.

SALESMEN AND SALESWOMEN WANTED by an organization employing nine thousand people, which finds the demand for the product again outstripping its manpower. No ordinary product can build up the kind of business World Wonder ship for seven consecutive years. New model just introduced. Offers permanency and an income worthy of the most ambitious salesmen. Newspaper, magazine and radio chain advertising. Experience in selling household utilities valuable, but not necessary if you are a man of ability and purpose. Write for an interview to Box 6878, Colonist.

THREE SALESMEN FOR HOUSE TO house selling, salary and commission. Give name, address and phone number. Box 7127, Colonist.

WANTED—A STRONG BOY. ABOUT 15, with wheel. Apply 1337 Sunnyside Ave.

JOHN WOOD
Vocational and Technical Adviser
Agent for
International Correspondence Schools,
Canadian, Limited.
709 Yates Street. Phone 4115; Res. 5720L

14 WANTED—FEMALE HELP

A CAPABLE HOUSEKEEPER, FOR small family; sleep in or out. 1739 Fort Street. Phone 3447L.

A MIDDLE-AGED LADY DESIRING A good home, one who can look after telephone and light housework; two adults. Box 7138, Colonist.

A STRONG, HEALTHY WOMAN, ABOUT forty or fifty years old, with no encumbrance, for general housework; one who stays in at nights and really wants a home; must be tidy and industrious; to an elderly lady; wages $35 per month and a good room. Box 7031, Colonist.

CAPABLE LADY AS COOK-HOUSEKEEPer; near Duncan; $40 month. Box 7006, Colonist.

LEARN BEAUTY CULTURE. ENROLL Victoria Hairdressing College, only school in Victoria. We prepare for the B.C. Board of Examination, low fee; terms. 144 Walwyn Building.

SALESWOMEN FOR HOUSE TO HOUSE selling, salary and commission. Give name, address and phone number. Box 7138, Colonist.

THOROUGHLY EXPERIENCED HAIRdresser. The Hilda Hairdressing Parlor. Phone 3711.

WANTED — AN EXPERIENCED COOKgeneral, to sleep in. Phone Albion 1818.

WANTED—CHILD'S NURSE, ABLE TO care for infant and child of three years. Apply immediately. Employment Service of Canada.

WANTED—EXPERIENCED HOUSE-PARlormaid, adult family; in city. Apply Employment Service of Canada.

WANTED — GOOD STRONG YOUNG woman, waiting table and dish washing. Up-Island mill boarding house. Apply Employment Service of Canada.

WANTED — SOMEONE FOR COOKING and downstairs work. Fifteen minutes from town; nurse help kept; good wages. Phone Albion 40W after 3 p.m. or 7.

WANTED — COOK-GENERAL, DAILY. Phone 2070.

2 EXPERIENCED DRESSMAKERS WANTed. Pantorium Dye Works, 505 Fort St.

17 SITUATIONS WANTED—MALE

A. J. GREGG, HOUSE WINDOWS cleaned, 6 cents each, outside. Phone 2456.

CARPENTER, 50 CENTS HOUR. HOUSE repairs, roofwork, etc. Phone 7259Q.

CONTRACTING A SPECIALTY, DAY work; cement, wood or excavating. Nothing too big or too small. Phone 3097.

LOTS CLEARED AND DUG. PHONE 3135R.

MECHANIC, FIVE YEARS' GARAGE EXperience; has worked on nearly all makes of cars; very steady and reliable; wants steady job, either in garage or elsewhere; knows city and can drive truck; go anywhere. In answering please state wages paid. References. Box 7159, Colonist.

RELIABLE ALL-ROUND HANDY MAN wants steady light work; if a good home would work for small wages; country preferred. Box 6932, Colonist.

TEAMSTER WANTS WORK; ACCUStomed to all farm work. Box 6946, Colonist.

TIM KEE, CHINESE EMPLOYMENT agent, 1615 Government Street; phone 811.

YOUTH NEEDS WORK—GOOD ALLround farm hand, clean milker. Box 7206, Colonist.

YOUNG MAN SEEKS SITUATION AS painter. Box 7176, Colonist.

17A PAINTERS AND DECORATORS

JOHN A. MOSSOP—HOUSE PAINTING, paperhanging, kalsomining; work neatly and promptly done. Phone 7163X.

PAINTING, PAPERHANGING, KALSOmining; work guaranteed. Phone 8586R3 and save money.

17B SWEEPING, CHIMNEY SWEEPING

FRED WILLIAMS & SON—CHIMNEYS swept, gutters cleaned. Phone 2460.

17C CARPENTERS AND CONTRACTORS

ALTERATIONS, HOUSE RAISING, foundations, roofs repaired, reshingling. Estimates given. 7378. O. Regan.

CONCRETE AND CEMENT WORK, foundations, basements, sidewalks, Brick & Fryer, phones 7624X3 and 8739X.

BRICK AND CONCRETE WORK
YES! WE WILL GIVE YOU A PRICE on chimneys, press brick or tile mantels, concrete walks and floors, sidewalks in concrete or tar or oil treated. Phone 3288.

IF YOU WANT A CARPENTER, PHONE secretary of local union, 917.

17E GARDENERS

BORDERS PLANTED, LAWNS LAID; satisfaction guaranteed. Phone 6909.

GARDENING, FENCING, LAWNS trimmed, jobbing. Phone evenings, 7998R3.

LAWNS, ROCK GARDENS, LANDscapes constructed. T. Nowes. Phone 4223. Estimates free.

18 SITUATIONS WANTED—FEMALE

CAPABLE, REFINED WOMAN WILL care for convalescent, help in home with dinners, lunchtrays. 2350X.

CHAMBERMAID WANTS WORK OR housekeeper, hotel or boarding house. Box 7076, Colonist. Phone 8767R.

CERTIFIED NURSE FOR CONVALESCents, experienced, practical. Phone 8762L.

DO YOU REQUIRE A WOMAN OF REfinement and experience as companion help? No children. Box 7179, Colonist.

EXPERIENCED STENOGRAPHER (OWN machine) desires permanent position, whole or part time. Box 7154, Colonist.

EXPERIENCED STENOGRAPHER DEsires position; anything; capable, willing. Box 7171, Colonist.

GIRL, 20, WANTS TEMPORARY WORK in store. Box 7187, Colonist.

JAPANESE WOMAN WANTS WORK BY day or hour. Phone 2250 after 4 p.m.

UNDERGRADUATE NURSE WOULD care for invalid, or lady's companion; would travel. Box 7186, Colonist.

WANTED—DRESSMAKING, MENDING, ironing, 35c hr., car fare. Phone 7932L.

21 PERSONAL

ATTENTION — YOUR PROBLEMS solved. International expert. Apply Mobius Studio, Balmoral Hotel, 1109 Douglas. Phone 3780.

REFINED PERSON WILL CARE FOR baby. Box 7087, Colonist.

TURKISH BATH WITH MEDICAL massage; benefits rheumatism, sciatica, neuritis, etc. 732 Yates. Phone 1764.

ARE YOU PARTICULAR ABOUT HAVing correctly printed wedding stationery? Consult The Colonist Printing Department. Phone 197.

CONSTIPATION SUCCESSFULLY TREATed by natural methods. G. Spence Matthews, Jones Building.

DO NOT OVERLOOK YOUR WEDDING invitations till the last minute. You will be pleased with our work and our prices are reasonable. The Colonist Job Printing Department, phone 197.

EXPERT MARCEL, 50c. MRS. HALL, 3209 Douglas. Phone 1496.

ECZEMA, ITCH, PIMPLES, PSORIASIS, piles, ulcerated legs. Try George Lee's Old Chinese Eczema Remedy. 1501 Government Street.

ENGLISH COUNTRYSIDE TEAS, WITH Devonshire cream, at Hamsterley Lakeside. Cosy fireside tearoom at Elk Lake.

EVERY WOMAN NEEDS "SECRETS OF the Ages," $1. From 211 Jones Bldg.

FOR RAWLEIGH PRODUCTS PHONE Chris Wade, 1425 Fort Street, 4806.

SOUL BAY—LADY LIVING NEAR ROSS Bay has vacancy for one or two of children at her own home, afternoons or all day. Phone 7429L.

HIGH-CLASS PERMANENTS, SPECIALly priced. Richmond Parlors. Ph. 3747.

HAMSTERLEY SAMPLE SALESROOM—Dress smartly, thoughtfully, inexpensively, by taking advantage of our stylish Scotch knitted costumes—pullovers, skirts, cardigans, etc. Every purchase is a real saving. Prices at wholesale or less. Smart London-tailored overcoats, $20 discount. Hamsterley Lakeside.

IT DOES NOT PAY PROPRIETORS OF small business to do their own bookkeeping. Done after modern method by expert at very moderate rate. Phone 1456.

IF YOUR WATCH DOES NOT GIVE satisfaction, bring it to the "Watch Bench." Meinsprinz, $1; cleaning, $1. Old gold bought. 1320 Broad Street.

LADIES OF OAK BAY—OUR PARLOR is le equipped to type out of your every needs. Operators of many years' experience. The Hilda Hairdressing Parlor, at Newport and Windsor Road. Phone 3711.

MADAME OLIVIA, CLAIRVOYANT, front suite, 735½ Fort St. Phone 1396.

MARCEL, 50c. BELWIL BEAUTY PARlors, corner Burnside and Douglas.

MARCEL, 50 CENTS; HAIRCUT, 25 cents; in your home. Miss Waterhouse, Gordon Head. Phone.

MENZIES NURSING & CONVALESCENT Home. 130 Menzies St. Phone 4926.

MARCEL AND HAIRCUT IN YOUR home; experienced operator. 4061R1.

OLD GOLD AND SILVER BOUGHT, also diamonds. Watches and clocks repaired at moderate prices at Stoddart's, 1113 Douglas Street, opposite Spencer's.

RAWLEIGH'S GOOD HEALTH PRODucts—1113 Government Street. Phone 5974; residence, 3457R.

SPIRELLA CORSETS—301 JONES BLDG. Phone 4465. Hours, 2 to 6.

UNCLE TOM'S CABIN, CORDOVA BAY —Hot dogs, soft drinks, candy.

VICTORINE POLISH, HARD WORK will abolish. Phone 5015Y.

WANTED—SHORTHAND PUPILS, DAY or evening; successful. Box 7173, Colonist.

WIDOW WILL CARE AND BOARD FOR baby or small child; good home; terms moderate. Phone 7313L. Box 6314, Colonist.

23 EDUCATIONAL

B.C. DRAMATIC SCHOOL. Prepare for the Musical Festival now. Phone 4301R or 620.

FROEBEL AND MONTESSORI KINDERgarten; principal, Mrs. Read. Phone evenings, 7537O. 1144 Faithful Street.

ENROLL TODAY
AT SPROTT-SHAW SCHOOL

COURSES — Commercial, Stenography, Secretarial, Civil Service, Clerical, Radiotelegraphy, Preparatory. Complete equipment, competent staff, individual instruction, positions for graduates.

James H. Beatty, Manager.
Sprott-Shaw Building, 1013 Douglas Street
Phone 938

ENTRANCE EXAMINATIONS AND HIGH school classes during Easter week. Phone 2377.

ROYAL BUSINESS SCHOOL (OVER Campbell's, Government St.). Phone 8344. Principal, Miss E. W. Sayer. Full commercial and secretarial courses. No failures. Highest successes in the city.

SEPTON COLLEGE. BOARDING AND day school for girls, 615 St. Charles Street, Victoria, re-opens April 22. Phone 7346.

NEW ERA BUSINESS SCHOOL
Hibben-Bone Bldg. Phone 2892

SHORTHAND, TYPEWRITING, BOOKkeeping, etc.; day and night classes.

Preparation for Civil Service
Stenographers' Examinations

SHORTHAND SCHOOL, 1011 GOVERNment Street. Business subjects, thorough tuition. E. A. MacMillan, principal. Phone 374

THE STANDARD SCHOOL
OF
STENOGRAPHY AND TYPEWRITING
G. M. DICKSON
MT. DOUGLAS BLK., OAK BAY JUNCTION
TELEPHONE 2533

VICTORIA SCHOOL OF EXPRESSION
Public Speaking, Elocution, Plays, Singing, Preparation for Festivals.
MRS. WILFRID ORD, F.T.C.L.
1005 Cook Street Phone 339

ART

COMMERCIAL ART SCHOOL, 739 YATES Street (over Herman's). Phone 73.

24 MUSIC

BANJO, MANDOLIN, GUITAR AND ALL stringed instruments taught by W. G. Flowright, 1118 Broad Street. Phone 1653. Res. phone 8628R1. Hours, 1 to 6 p.m.; Saturday, 9 to 1.

ATTFIELD—MANDOLIN, BANJO, GUItar. B.C. Academy, Ph. 2647-5086Y.

MRS. B. TULLY—PIANO, UKULELE, BANJUKE. Etc. 2936 Orillia Street, Gorge Park. Phone 2943.

OPENING FOR A LIMITED NUMBER OF pupils for the pipe organ. Apply to Paul Michelin, organist, Capitol Theatre.

24A PIANO

ADAM BOYD, PIANO AND SINGING, 1305 Yates. Pupils visited. Phone

MISS FOX, TEACHER OF PIANO. 1140 Burdette Avenue. Phone connection.

75 CENTS—PIANO LESSONS, GENTLEmen, your home optional, successful pupils. Phone 383 after 1 p.m.

24B VIOLIN

ERNEST SEMPLE, VIOLINIST AND teacher. Studio, phone 2847; res., 2189.

25 DANCING

ALL THE LATEST STEPS. MLLE. Louise, 3124L2; after midday, 3350.

BRUSH UP YOUR BALLROOM DANCing—You will enjoy it, so will your partners. If you learn just how, by Jose Parrington, Victoria Studio of Dancing; also ballet dancing. 635½ Fort Street.

28 DRESSMAKING

CHOKERS, FURS, REMODELED; MODerate charges. Phone 4165.

LOOSE COVERS FOR FURNITURE AND cars, dressmaking. Phone 7557R.

29 LOST AND FOUND

FOUND—OAMEO BROOCH. PHONE 5666Y1.

LOST — ON YATES STREET, MONDAY afternoon, white felt hat in bag, from "John the Heller." Phone 4324X.

LOST — LADY'S GOLD EVERSHARP fountain pen, Fort St., between Cridedarroch and Government St. Finder please phone 4442.

LOST—$15, EITHER C.P.R. WHARF OR Esquimalt car, Monday afternoon. Reward. Phone 4474R.

LOST—DARK GREY PERSIAN CAT. Reward. Phone 8310Y.

LOST — 12-FT. V-BOTTOM ROWBOAT, 1 off Ten-Mile Point, white with red band, grey inside. Reward. Phone Albion 45Y.

LOST — ON SUNDAY AFTERNOON, brown and white check belt with buckle, on Richmond Avenue, near University School. Reward. Phone Albion 29.

LOST — GOLD BROOCH, CORAL SET. Line, between Centre Road, Chambers and North Park Streets. Please phone 5539Y after 4 p.m.

LOST—BY WORKING GIRL, PART OF salary. Phone 7300. Reward.

LOST OR STRAYED—SIAMESE CAT, from Chanticleer farm, Island Highway. Anyone found harboring same will be prosecuted. A. W. Alexander.

LOST—TUESDAY, 6 O'CLOCK, BROWN Boston bag, on Shelbourne near Grant Street. Finder please phone 3466L.

STRAYED FROM ALBERT HEAD—RED Shorthorn heifer, two years old; probably with calf at foot. Phone Belmont 16X.

30 TIMBER BROKERS

TIMBER FOR SALE. GIRDWOOD & CO., Pemberton Bldg.

31 MONEY TO LOAN

AGREEMENTS AND MORTGAGES PURchased. Money to loan. Foot & Manser, Barristers, Bank Nova Scotia Bldg.

MONEY TO LOAN ON FIRST MORTgage. Pemberton & Musgrove, Ltd., 640 Fort Street.

MONEY TO LOAN ON IMPROVED REAL estate at current rate of interest; strictly confidential; quick decisions; reasonable charges. P. R. Brown & Sons, Ltd., 1112 Broad Street. Phone 1076.

MONEY TO LOAN
ON IMPROVED PROPERTY AT LOWEST rates. Building loans accepted.
HEISTERMAN, FORMAN & CO.
608 View Street Phone 55

SEVEN PER CENT MONEY AVAILABLE in a limited amount on first mortgages, good improved residential property. The Royal Trust Company, Belmont House, Victoria.

$700 $1,000 AND $2,000 to loan on first mortgage. Royal Realty Co., 130 Pemberton Bldg.

32 WANTED TO BORROW

MONEY WANTED—WE HAVE FOR disposal some very choice first mortgages of $400, $500, $750, $1,000, $1,300 and $2,000 respectively, at the current rate of interest. If you have idle funds we shall be very pleased to show you our offerings. P. R. Brown & Sons, Ltd., 1112 Broad Street. Phone 1076.

WANTED—UP TO $500 IMMEDIATELY; can secure return and practically assure big return within sixty days. Box 7165, Colonist.

WANTED—TO BORROW FOR SHORT time, $1,000 at 8 per cent., on good improved property recently sold for $2,500. Box 7057, Colonist.

37 MISCELLANEOUS

ARRIVING DAILY — FISHING BOATS, with good supplies of fish in season. Askey's Fish Market, 624 Yates Street. Phone 3619.

AUTO TRUNKS BUILT TO FIT YOUR car. Loose covers for cars a specialty. Furniture repairs and upholstery. Victoria Auto Trunk Works, 2013 Oak Bay Ave. Phone 6186.

ALL YOUR TRASH WILL BRING YOU cash, such as rags, bottles, also tools, stoves, furniture, or anything else. We call anywhere and pay best prices. Phone 3196.

LAWN MOWERS SHARPENED, COLlected and delivered. Elves Bros., 1432 Broad Street. Phone 3040; res. 8101L.

LAWN MOWERS! — WE BELL, EXchange, sharpen or repair them. Phone 446. Gill Bros., formerly Carver & Son, 738 Fort St.

LAWN MOWERS SHARPENED, $1; FREE delivery. Peden Bros., 1410-13 Douglas St., Phone 817.

SAWS, ALL KINDS, FILED, SET, gummed, etc. Phone W. Emery, 1867 Gladstone Avenue.

38 TO RENT—MISCELLANEOUS

DESK ROOM AND OTHER OFFICE facilities to rent in good building; occasional stenographic service if required. Box 7071, Colonist.

FOR RENT—STORE NORTH DOUGLAS Street, from March 1. F. M. Russell, 113 Pemberton Bldg.

STEAM - HEATED STORE, FAWCETT Block, corner Douglas and Kings Road; $20. Apply Foot & Manser. Phone 318.

40 FOR SALE, MISCELLANEOUS

40A BUILDING MATERIALS

A LARGE QUANTITY OF CORRUGATED iron, all sizes in pipe and fittings, also roofing paper. Victoria Junk Agency, 1314 Wharf Street, phone 1336.

SCREENS—ALL KINDS, AND REPAIRing; galvanized and copper screen. R. A. Green Lumber Company, phone 9587, 2860 Maple Street.

40B CLOTHING, FURS, SHOES, ETC.

FOR SALE—LADY'S NEW TWEED COAT, size 36. Phone 7160L.

FOR SALE — LADY'S LATE MODEL coat, size 37-38; practically new; black, trimmed white fur. Phone 5874R.

FOR SALE — TWENTY-FIVE DARK musquash skins. What offers? Oregory, Millstream.

FOR SALE—BLACK FOX FUR, GOOD condition, $20. Box 6923, Colonist.

MAN'S DARK GREY SUIT, SIZE 36, almost new. Phone 1147R.

40C FUEL

KINDLING, CEDAR BLOCKS; $2.50 cord. Phone 6048; night 3079.

Double Service in Want Ads

You can telephone your answers as well as your classified advertisements to The Colonist. Readers are often interested in Want Advertisements that do not carry the names or addresses of advertisers, but a Colonist box number. For the accommodation of those readers who find it inconvenient to write an answer, and to serve the advertiser better, we will take replies to Box Numbers over the telephone.

The Colonist service is available from 8 a.m. to 10 p.m., excepting Sundays. Phone 11.

40 FOR SALE, MISCELLANEOUS (Continued)

100 LBS. SACK COAL, 75c, DELIVERED. Phone 137 or 138.

40D FURNITURE

FOR SALE — THREE-PIECE CHESTERfield suite, in tapestry, white enamel kitchen cabinet, Enterprise range; Fawcett parlor heater. Phone 5077Y.

FOR SALE—ANTIQUE OAK SETTEE and Adam chair, several paintings and a Beverly print. Phone 4151Y.

FURNITURE FOR SALE — KITCHEN, bedroom and dining-room, including radio, kitchen range and two heaters, nearly new. Private house. Apply Box 7049, Colonist.

IVORY ENAMEL BED WITH SPRINGS, dresser with long mirror, chest of drawers, kitchen table, Kroeler Davenette, bead portieres, lawn mower. 3047 Chaucer Street. Phone 4084Y.

SALE—THREE-PIECE MAHOGANY PARlor set, also several pieces of English-made furniture, in good condition. 850 Carrie Street. Phone 7820R.

40E MUSICAL INSTRUMENTS

VICTOR ORTHOPHONIC
Regular $115, with selection of records
$65

ELECTRIC VICTROLA ORTHOPHONIC
Cost over $200, with selection of records
$95

RADIOLECTRIC, LIMITED
835 Fort St. Phone 3111

ACCORDION, $10; BANJO AND CASE, $35; E flat horn, $15; trombone, $17.50; violin, $7.50. Hickling, 741 Pandora.

USED PIANOS
SPECIALLY PRICED
FOR EASTER

COME IN TODAY and choose one of these splendid instruments we're offering at special prices. Have it delivered for Easter. Like new and fully guaranteed. Priced from
$125
Terms if desired.
DAVIS & KING, LTD.
717 Fort Street Phone 711

FOR SALE — BRUNSWICK GRAMOphone, 78 records; splendid condition. Phone 5604Y2.

PIANOS WANTED.
TRADE IN THAT OLD PIANO
ON
AN UP-TO-DATE RADIO
BEST ALLOWANCE GIVEN
MUSIC DEPT.
DAVID SPENCER, LTD.

40F RADIO

EXPERT RADIO SERVICE. ALL TYPES and models of radio sets repaired. Silver-Marshall Distributing Operator, E. P. Siddall, 320 Moss St. Phone 3396.

ELECTRIC RADIOS FOR HIRE BY THE week or month. 361 Johnson Street; phone 735.

GET A GOOD SECONDHAND RADIO AT a very fair price. All guaranteed. Call and see for yourself. B. Goucher, 755 Yates Street.

RADIOLA "33," BEST ELECTRIC RADIO on the market, 1930 models, $94.50, complete, on easy terms. We also have a few second-hand electric sets, cheap. Victory Cycle Works, 581 Johnson Street. Phone 735. Opposite Red Cross Workshop.

40H NURSERY STOCK, PLANTS, ETC.

STRAWBERRY PLANTS, MAGOON AND Paxton; also limited number Mastadon, Kellog's Beauty and Royal Sovereign. Spooner, Keating 41X.

40K BICYCLES AND MOTORCYCLES

FOR SALE—LADY'S BICYCLE (TALL frame), in excellent condition; cost $60; sell for $20. Phone 4651L1.

GIRL'S BICYCLE, FIRST-CLASS SHAPE. $15. Phone 4943R.

IT'S EASY TO OWN A BICYCLE—$5 down and $5 per month. Expert bicycle repairs; thirty years' experience. Victory Cycle Works, 581 Johnson Street. Phone 735.

2 GENTLEMEN'S BICYCLES, RUDGE and Whitworth and Canadian; also lady's, in perfect condition; $10 and $12 each. Shelbourne Garage. Phone 432.

40L STOVES AND RANGES

HOTEL RANGE, TWO-OVEN ALBION, 36 x 82 inches; changing for larger one now in service at Rest Haven Sanitarium, Sidney.

IF BOILER, COIL OR WATERFRONT leaks, phone 3163 or 1638 for prompt attention. Carter's Stove Store, 622 Fort.

RANGE CASTINGS FOR ALL MAKES of ranges. B.C. Hardwage, 716 Fort St.

RANGES—$3 PER WEEK. PHONE 4689. 715 Pandora Avenue. Sole agents for Findlay Ranges. McClery repairs.

4-HOLE RANGE, IN GOOD CONDITION, $13. 804 Kings Road.

40M GOAT DAIRIES

GOATS' MILK DELIVERED IN OAK BAY and district. C. H. Unwin. Phone 7507X2.

40X MISCELLANEOUS

A TWIN BABY BUGGY FOR SALE, IN good condition; also wicker chair buggy. Phone 3113X.

A BARGAIN—NEARLY NEW 12-INCH typewriter, $35. 535 Hillside.

ALL MAKES VACUUM CLEANERS REpaired. 718 Yates. Phone 623.

BABY BUGGIES, NEW, $16; CHEAPEST in city; terms, or buy now. Brown, 908 Hereward Road, Victoria West.

BOATS, LADDERS, PARK SWINGS, dog kennels, chicken houses. Jones Bros., 827 Fort Street. Phone 1662.

BURN ROCKGAS—COOKING, LIGHTing, HEATING. ANYWHERE. 366 YATES STREET.

BLACK GARDEN LOAM, CLAY, SAND, cinders, gravel, manure, delivered anywhere. Hauling, grading, fencing, etc. Phone 7325L2.

BABY'S SULKY AND KIDDY-CAR walker. Phone 3399L.

BANJO-MANDOLIN AND CASE, $13.50; portable gramophone, $6.75; large telescope, $5.50; 5-volt storage batteries, $4.50; shotgun, 12-gauge, S.B., $8.75; tennis racquets, $3.75; fishing rods, $3.75; Dunlop tires, $1.45; boys' bicycles, $12.50; gent's bicycle, $15; new Gillette razors, 75c; 301A tubes, $1.35; 5-tube King radio, $35; late style spectacles, to fit any sight, $3.75. Big stock of radio parts to be sold at any price. Jacob Aaronson's New and Second-Hand Store, 581 Johnson Street. Phone 735. Opposite Red Cross Workshop.

BEATTY ELECTRIC WASHER, COPPER tub, $75. 716 Yates. Phone 633.

COW MANURE, $1.75 PER YARD, DEliverd; ploughing, harrowing. Ph. 168.

COLLAPSIBLE MAHOGANY CRIB, MATtress, etc., $13. Box 7036, Colonist.

DROPHEAD SINGER SEWING MAchine, in perfect running order. Phone 30670.

ELECTRIC RADIANT HEATER, VIOLETray generator, Victrola and records, 12-gallon oil tank, four-inch vise, valve tools, wrenches, sandsman's bicycle, White sewing machine. At your offer. Phone 6925L.

Estd. 1909 Oldest Adv. Agency in B.C.

"Advertising is to business as steam is to machinery"

MAIL ADVERTISING
NEWSPAPER ADVERTISING
MIMEOGRAPHING AND MULTIGRAPHING
MAILING LISTS

Our work will be found most satisfactory. We do all kinds of duplicating, retail store price lists, legal documents, letters, addressing, postcards, ruled forms, illustrated circulars. Stores, clubs, lodges, societies, institutes and churches should obtain our special prices for weekly or monthly work. Prompt attention to out-of-town orders (write us now). We plan, prepare and complete all classes of mail and newspaper advertising.

NEWTON
ADVERTISING
AGENCY

Mail and Newspaper Advertising.

Multigraph and Mimeograph Circular Letters and Postcards. Addressing. Mailing.

Mail Advertising Planned, Printed and Mailed.

Suite 1, 604 Fort Street Phone 1913

40 FOR SALE, MISCELLANEOUS (Continued)

ELEVEN VOLUMES OF ELLIOTT'S "New Testament Commentary" and nine volumes of "Exposition of the Old and New Testaments," by Matthew Henry. Opportunity for Bible student or teacher. Phone 1923X.

FOR SALE—MISCELLANEOUS ASSORTment of dress goods, art goods, dishes and other articles. 818 Hayward Bldg.

FOR SALE — DAYTON COMPUTING scales, 20 and 30 pounds; also two large ice boxes. Robert Day, 848 Cormorant. Phone 1617.

GAS ENGINE, 3½ H.P., PUMP, AND 2,000-gal. redwood tank for sale. Phone Colquitz 25F.

HOT-AIR FURNACE FOR SALE, CHEAP. Fraserett Villa, No. 180, to use four months. R. Smith, plumber, 610 Douglas Street.

FOR SALE—GRANDFATHER CLOCK

IMPORTED FROM SCOTLAND, ABOUT 200 years old, by James Cameron, Dundee; also old pewter, dated.

Offers wanted.

Writs Box 272, P.O., or phone Green, 285, Prince Rupert.

LIME-SULPHUR SPRAY SOLUTION, g

A Mart for Busy Readers—House and Business Property for Sale and Exchange

2 POULTRY AND LIVESTOCK
(Continued)

FOR SALE—FRESH DAIRY COW, HEAVY milker. Witterby, Patricia Bay. Phone 7TW, Sidney.

JERSEY SHORTHORN COW, SOUND, IN fine condition; good milker, gives rich milk; freshens in June, third calf. Millstream Dairy, Cobble Hill, V.I., B.C.

SIX COWS, SOME JERSEY, FRESH AND coming fresh. Phone after 5:30 p.m., A. Reid, Sidney, 61Y.

TOP PRICES FOR GOOD BEEF COWS and veal calves. F. Hubbard. Phone 1638.

5 HEIFERS FOR SALE. ONE GUERNSEY, one Jersey. A. Weydert, McRae Avenue, Saanichton.

DOGS

FOX TERRIER PUPS, THREE MALES only (grade), six weeks old. Phone 1643R.

FOR SALE—REGISTERED CHAMPION Russian wolfhound, female; perfect pet, kind with children; also puppy, perfect show specimen, best of blood lines. Phone 4307Y.

RABBITS

BREEDING DOES, NEW ZEALAND white and blue Beveren, $3 each. Phone Belmont 39Y.

5 AUTOMOBILES

EXPERT HUPMOBILE SERVICE—Empress Garage, 819 Government Street.

TIRE RETREADING

You save dollars when you let us retread your worn tires.
Best material used.
Modern equipment.
Half cost of new tires.
Your worn tire taken in trade on new tires.

DOUGLAS TIRE SHOP
3643 Douglas St. Phone 3241

5A FOR SALE

AUTO SPECIALS — A LATE MODEL Chandler coupe, $500. Essex six coach, $200. Hupp touring, rebored, $120. 1926 Star six coach, new paint, overhauled, $500. Garford truck, 2-ton, in real good condition, $500. Packard 3½-ton truck, latest model, $700. Two-ton Timken rear-ends. Buda engine, model F.U., 4¼ x 5½, rebored, cheap.
Ask for "Mr. Junkie"
PACIFIC AUTO WRECKING CO., LTD.
937 View Street Phone 3336

AUTO BUYS — FORD 1928 TUDOR, extra good tires, mechanically perfect, mileage 15,000; equal to new in appearance, this car has certainly been carefully looked after; 1930 licence; a real buy at $485. 1924 Essex coach, good appearance, real good oversize full balloon tires, disc wheels, values just around; only $250. Jewett 1923 touring, runs good, lots of pep, $100. Chev. 490 touring, runs good and has lots of power, $25. Good 34 x 4, 36 x 4, and large solid tires. Two-ton Timken full floating rear-end. Parts, axles and wheels for trailers, solid or pneumatic tires. All parts of cars and trucks. We tear 'em up and sell the pieces.

W. FRANK CAMERON
TRUCK AND AUTO WRECKING
949-953 View Street Phone 1985

SPECIAL

MARMON SEDAN

A SEVEN-PASSENGER, in beautiful condition in every respect. Complete with all details that add so much to motoring comfort. A high-priced car that is offered at a great reduction.

H. A. DAVIE, LTD.
McLaughlin-Buick and Marquette Cars
G.M.C. Trucks
960 Yates St. 851 Johnson St.
Phone 6900

CASH FOR YOUR CAR. OPEN EVENings. Cameron, 615 Government St.

ESSEX COACH, GOOD TIRES, 1930 LIcence, $165. 1028 Richmond Avenue. Phone 4117Y.

FEDERAL TRUCKS, CAMERON MOTOR Co., local distributors. Corner View and Vancouver. Phone 4635.

FOR SALE—LATE 1928 ESSEX SEDAN, like new; just some 7,000 miles; price, $765. Apply Roy Simons Service Garage.

FOUR-DOOR DE SOTO SEDAN, IN AI shape, at low price. 1925 Star four-door sedan, $250. 1922 Willys-Knight, four new tires, $150. 1926 Star coupe, good tires and four-wheel brakes, $175. Federal-Knight, dual pneumatics, with licence, $700. Ten-ton low-bed trailer, suitable for heavy hauling, cheap. Parts for all makes of cars and trucks in stock at reasonable prices. One four-cycle two-cylinder engine, $75.
CLARKES GARAGE, 931 View St.

FOR SALE—1926 HUDSON BROUGHAM, in excellent running order. Phone 7818.

FOR SALE—FORD COUPE, 1926, IN PERfect running order; accessories. Apply Box 7133, Colonist.

PICK OF THE BARGAINS
AT
BEGG'S SPRING SALE
OF USED CARS

IT DOESN'T PAY to repair an old car when you can buy one of these cars, thoroughly reconditioned, at such remarkably low prices. See these extra fine values today.

1925 HUDSON COACH	$549
1928 WILLYS-KNIGHT SEDAN	$1150
1926 CHEVROLET SEDAN	$700
1928 CHRYSLER SEDAN	$1150
1927 NASH COUPE	$775
1929 DURANT SEDAN	$775
1928 NASH SEDAN	$925
1923 DODGE TOURING	$225
1926 ESSEX COACH	$350
1927 CHEVROLET COUPE	$525
1926 CHEVROLET TOURING	$375
1924 CHEVROLET TOURING	$195
1926 FORD TOURING	$195

Open Evenings

BEGG MOTOR CO., LTD.
Yates at Quadra Street
Authorized Dealer for Cadillac, La Salle, Nash and Chevrolet Cars

WHERE BETTER CARS COST LESS

When you buy a used car here you make a profitable investment

PLYMOUTH SEDAN, 1928 model. Used so little it still has stamp of a new car. We will guarantee it to be in excellent condition. Hydraulic brake system will give new car satisfaction.

WHIPPET ROADSTER, 1928 model. A fast and beautiful sport car. It's a beauty and mechanically it's in excellent condition.

THE MOTOR HOUSE
(VICTORIA), LTD.
Phone 443 Yates and Vancouver Sts.

LATE MODEL PACKARD, 1930 LICENCE. Make offer to owner. Phone 2980.

NASH SPORT MODEL TOURING, WITH glass enclosures, $185. 936 Collinson Street. Phone 7832L.

OLDSMOBILE COACH FOR SALE. Apply Uplands Garage.

1924 CHEVROLET TOURING. PHONE 3406R.

1928 CHEVROLET COACH, RUN VERY little mileage. 615 Courtney St. Phone 846.

5 AUTOMOBILES
(Continued)

2½-TON TRUCK

RECONDITIONED and in good shape. Will trade for car.

Reo Trucks, Passenger Cars, Buses

BELL MOTORS, LTD.
1321 Quadra Street Phone 8001

A. E. HUMPHRIES MOTORS, LTD.

YOU TAKE NO CHANCES

WHEN you use our written money-back guarantee in the purchase of a used car. Buy a car, drive it, give it every test. If, inside of three days, you are not satisfied, bring the car back and your money will be cheerfully refunded.

VALUE FOR TODAY

1929 FORD MODEL "A" COUPE. In perfect new car condition. Almost new tires, upholstery spotless. Has snappy Duco job that gives it beautiful appearance. Many extras. Save the first depreciation on a new car.

A. E. HUMPHRIES MOTORS, LTD.
925 Yates Street Phone 479
Open Evenings

WE HAVE SEVERAL USED CARS around a $100 that are bargains and they must go, so come in and look them over.

McRAE, MELDRAM MOTORS, LTD.
Oakland—Pontiac
933 Yates Street Phone 1080

A. W. CARTER, LIMITED

Sell Used Cars in Volume Because of

PROPER RECONDITIONING
PROPER GUARANTEES
PROPER VALUES

Drop In and See Them

1929 ESSEX CHALLENGER COUPE	
1928 ESSEX SUPER-SIX COACH	
1927 ESSEX SUPER-SIX COACH	
1927 ESSEX SUPER-SIX SEDAN	
1927 ESSEX SUPER-SIX COUPE	
1926 ESSEX COACH	
1927 PONTIAC SEDAN	
1927 PAIGE 654 CONVERTIBLE COUPE	
1927 CHEVROLET COACH	
1926 CHEVROLET TOURING	
1927 FORD COUPE	
1924 CHEVROLET COUPE	

A. W. CARTER, LIMITED
The Hudson Great Eight
The New Essex Challenger
831 Yates Street Phone 900

PLIMLEY MOTORS, LTD.
1025 Yates Street Phone 118

"At the Top of Automobile Row"

An inspection of the following cars will prove their excellent value:

1930 WHIPPET "6" DE LUXE SEDAN
1928 WHIPPET SEDAN
1930 WHIPPET "4" COUPE
1928 WHIPPET COACH
1927 CHRYSLER COACH
1924 FORD TUDOR

These cars carry the "Plimley" guarantee. Give us a phone call and we will gladly arrange a demonstration.

Open Evenings

PLIMLEY MOTORS, LTD.
1026 Yates Street Phone 116

Willys-Knight, Willys and Whippet Automobiles and Trucks

ISN'T IT A FACT

THAT A WELL-CONSTRUCTED, WELL-CARED-FOR HOME, TWO OR THREE YEARS OLD, LESS FIRST DEPRECIATION COST, IS A BETTER BUY THAN A NEW, CHEAP BUNGALOW, WHEN EVERY TIME THE FRONT DOOR IS CLOSED THE PANS FALL OFF THE KITCHEN SHELF?

SEE THE LOGIC?

"ASK ANY PLIMLEY USED CAR OWNER"

JUST A FEW SELECTIONS

1928 CHRYSLER MD. "60" SEDAN	$695
1924 CHRYSLER IMP. BROUGHAM	$635
1929 JEWETT DE LUXE SEDAN	$835

MANY OTHERS

1925 HUDSON COACH	$549
1928 WILLYS-KNIGHT SEDAN	$1150
1926 CHEVROLET SEDAN	$700
1928 CHRYSLER SEDAN	$1150
1927 NASH COUPE	$775
1929 DURANT SEDAN	$775
1928 NASH SEDAN	$925
1923 DODGE TOURING	$225
1926 ESSEX COACH	$350
1927 CHEVROLET COUPE	$525
1926 CHEVROLET TOURING	$375
1924 CHEVROLET TOURING	$195
1926 FORD TOURING	$195

Open Evenings

BEGG MOTOR CO., LTD.
Yates at Quadra Street
Authorized Dealer for Cadillac, La Salle, Nash and Chevrolet Cars

THOMAS PLIMLEY, LTD.
Phone 607 1010 Yates Street

EVE BROTHERS, LTD.
Phones 3562 and 3563

GRAHAM-PAIGE 8-12, 1929	$1,150
PONTIAC CABRIOLET, 1929	950
OLDSMOBILE COACH, 1927	750
STAR TOURING, 1927	450
PAIGE 8-45 SEDAN, 1927	950

Models of many makes at exceptionally low prices

All Cars Have Been Reconditioned

EVE BROTHERS, LTD.
Distributors Graham Motors and Paige Commercial Cars

USED CAR SPECIALS

All Cars Thoroughly Reconditioned
1924 CHEVROLET TOURING.
1926 STAR "4" COACH.
1928 STAR "4" TOURING.
1927 PONTIAC COACH.
1929 AUBURN 8-88 4-DOOR SEDAN.

AUBURN MOTORS, LTD.
1314 Quadra Street Phone 8237
Distributors Auburn, Cord Motor Cars

DINSMORE BROS
USED CAR BARGAINS

Late 1928 ESSEX Super-Six Four-Door Sedan, in fine shape. A snap at $750
Late 1927 ESSEX Super-Six Coach, in nice condition. This is a real bargain at $525
1926 ESSEX Coach, new paint, tires and upholstery in good condition. Here is a snap $300
Come in and see these snaps and save some money.
845 Yates Street Phone 144
Marmon and Roosevelt Dealers

USED CAR BARGAINS

STAR TOURING	$300
STAR TOURING	225$
FORD COUPE	$120
CHEVROLET COUPE	$190
CHEVROLET COACH	$215
BUICK ROADSTER	$40

LILLIE'S GARAGE
Phone 399 820 Johnson St.

1923 FORD COUPE, SPLENDID CONdition. Phone 1302R.

1929 PRACTICALLY NEW GRAHAM-Paige four-door sedan, five passenger; 1,300 miles; "6"; four forward speeds; owner leaving would sell $1,200. 314 Government Street. Phone 2432R.

1918 BUICK TOURING; RUNS GOOD; make an offer. Phone 882R.

$100 CASH BUYS OUTRIGHT SEVEN-passenger Overland, in absolutely good running order; good tires; 1930 licence; suitable for farmer or workman living out of town; snap. 430 Williams Street. Phone 3123L.

1923 STAR LIGHT DELIVERY. $100; $10 down, $10 per month. 1039 Pandora. Phone 8046L.

5 AUTOMOBILES
(Continued)

$350 DOWN — OLDSMOBILE FOUR-DOOR SEDAN; condition as new $1100
$200 DOWN — OLDSMOBILE TWO-DOOR SEDAN; fully guaranteed $475
We also have one brand new first series 1930 sedan at a reduced price.
MASTERS MOTOR CO., LTD.
Oldsmobile Dealers
809 Yates Street Phone 372

SEE STUDEBAKER'S NEW DYNAMIC ERSKINE

Jameson's Used Cars Are Fully Guaranteed and the Best Value in British Columbia.
740 Broughton Street Phone 2346

Our Special for This Week Is a 1926 STAR Coach, in real nice running order, for only..$295
1927 CHEVROLET Sedan, fully guaranteed $545
1928 ESSEX Coach, fully guaranteed $645
1927 ESSEX Four-Door Sedan, fully guaranteed $695
1925 McLAUGHLIN-BUICK, fully guaranteed, with Rex glass enclosure $595
JAMESON MOTORS, LTD.
740 Broughton St.
Open Evenings Until 8:30

1929 DE SOTO SEDAN, in first-class condition $875
1926 DURANT SEDAN. One of the best buys in the city $785
McLAUGHLIN TOURING, glass enclosures, in excellent condition $550
ATKINSON MOTOR CO., LTD.
819 Yates Street Phone 2962

The used car season is now approaching. Why not take advantage of our exceptionally low prices? We can arrange the terms to suit your pocket. Compare these prices and convince yourself.

1925 FORD TOURING	$115
1926 FORD TOURING	$195
1928 FORD SPORT	$225
1927 FORD TUDOR	$225
1926 FORD TUDOR	$515
1925 CHEVROLET TOURING	$225
1927 CHEVROLET TOURING	$375
1926 CHEVROLET SEDAN	$650
1927 McLAUGHLIN BROUGHAM	$975

All these cars are far below the present market value and are in the best of running order.
NATIONAL MOTOR CO., LTD.
819 Yates Street
FORD DEALERS
Open Evenings Phone 4900

6 WANTED

STAR CAR WANTED — STATE CONDItion and price. Box 7163, Colonist.

USED CARS BOUGHT AND EXchanged. Masters Motor Co., Ltd.

69 BUSINESS OPPORTUNITIES

CORNER STORE, WITH SEVEN-ROOM dwelling, double garage and concrete basement. 130 per month, water paid. 3297 Douglas Street.

FOR SALE—BEUATY PARLOR ON FORT Street, fully equipped, with or without permanent waving machines, or for steady clientile; snap. Apply Box 7135, Colonist.

FOR SALE — FISH AND CHIP AND light lunch business, on Island Highway, in a busy lumber town. Cheap for quick sale. Apply Box 7079, Colonist.

GOOD APARTMENT BLOCK, VANCOUver, $24,000; equity, $15,875; gross revenue, $385 month. Would consider similar smaller property, with cash, in Victoria. Only GENUINE offers considered. Box 7169, Colonist.

WANTED TO PURCHASE FOR CASH

GROCERY, CONFECTIONERY or other light business; roomine house considered. Apply Box 7024, Colonist.

HERE ARE SOME GOOD ROOMING house buys—Close to Cook and Fort, thirteen rooms, ten large, furniture and goodwill, $1,250. Near Parliament Buildings, twelve rooms, $1,000. Cook Street, close in, thirteen rooms, $2,300. Near City Hall, thirty-two rooms, steam heated, $3,000. Beghaus & Co., Hayward Bldg.

MONEY NEEDED—OFFER 5,000 SHARES of Capital Oil below market. Box 7064, Colonist.

ROOMING HOUSE, CLOSE IN, PART furnished, for sale. Phone 386R.

FOR SALE, EXCHANGE OR LEASE

WELL-LOCATED APARTMENT HOUSE, showing excellent returns. Apply at office of
BRANSON, BROWN & CO., LTD.
Central Bldg. Phone 5600

70 BOATS AND LAUNCHES

ARMSTRONG BROS.—MARINE WAYS, expert machinists. 134 Kingston Street. Phone 2034.

BELL-IRVING, CRKERY & CO., LTD., 989 Hastings Street West, Vancouver, B.C., announce the opening of a department to cater for the sale and charter of sailing and motor yachts, fishing vessels, etc., and will be glad to receive listings or inquiries.

AT OUT PRICES

BRAND NEW—Two Universal, single cylinder, 8-h.p. One Universal Flexifour, 4-cylinder, 15-h.p.
Evinrude parts and repairs.
Chrysler, Van Blerck Jr., Gray, Hall-Scott, Evinrude marine engines.
Boeing propellers. Propeller repairs.
THE MOTOR HOUSE
(VICTORIA), LTD.

FOR CHARTER

BRIDGE-DECK cruiser, 38 x 10, 100-h.p. Kermath. Cabin cruiser, 40 x 10, 40-90 Continental Van Blerck.
RODD BROS.
Gorge Boathouse Phone 5721Y2

CABIN CRUISER, 38 X 8½ FT., JUST overhauled and painted. Complete with radio, fishing tackle, utensils, bedding, etc. Owner leaving, must sell. Pelton, 3025 Albany Road.

DOUBLE-GEARED WINCH, IN PERFECT condition; suitable for boathouse or slipway; complete, mounted on skids, with half wire cable, as new, $18; cost $45. Box 7029, Colonist.

FOR SALE — CHEAP, SIX-CYLINDER engine, magneto ignition, runs perfect; fine for boat. Lillie's Garage. Phone 395.

FOR SALE—36-FT. CRUISER; 6-H.P. Vivian engine; would make ideal troller; new outfit. Box 7042, Colonist.

FOR SALE—10 to 14-FT. BOATS. D. Jones, 560 Dallas Road.

FOR SALE—LAUNCH, 35 FEET LONG, six-foot beam; 5 h.p. engine; $170. Phone 2546L.

FOR SALE
JOHNSON SEA HORSE OUTBOARD MOTOR, 22-h.p., 4-cylinder, slightly used, at a bargain.
EVINRUDE SPORT TWIN, late model, in excellent condition, very cheap.
WALTER ADAMS
617 Johnson Street Telephone 8771
Victoria, B.C.

MARINE SERVICE STATION — HOME gasoline and kerosene. Home Diesel fuel and Eastern lubricating oils. Conveniently located at our wharf on Industrial Reserve, just south of Johnson Street Bridge. Walter Walker & Sons, Ltd. "A Fuel for Every Purpose." Phones 485-3667.

ROWBOAT, V-BOTTOM, STRONGLY built, 12 feet, $15. Box 7034, Colonist.

MARINE ENGINE BUYERS

THE FAMOUS KERMATH MARINE ENGINES, 1 to 8 cylinders, 3 to 200 horsepower.
JAMESON MOTORS, LTD.
Phone 2346 740 Broughton St.
Sole Distributors for Vancouver Island

USED EVINRUDE ENGINES FOR SALE, outboard engine repairs and parts. 2005 Government Street. Phone 8647.

WANTED—SECOND-HAND OUTBOARD motor, small; must be in good condition. Box 9634, Colonist.

To Out-of-Town Subscribers

Out-of-town subscribers who wish to answer advertisements in which only the telephone number of the advertiser is given may mail their replies to The Colonist, and The Colonist will communicate such replies to the advertiser.

70 BOATS AND LAUNCHES
(Continued)

NOW THE POLD-TITE

WORLD'S lightest twin outboard. Only 39 lbs. and folds like a jack-knife.
EVINRUDE motors, parts and repairs.
Gray, Chrysler, Van Blerck Jr., Universal.
Hall-Scott marine engines.
Boeing guaranteed propellers. They are cheaper, better, and made in B.C.
THE MOTOR HOUSE
(VICTORIA, LTD.)
Phone 443 Cor. Yates and Vancouver

71 BUSINESS DIRECTORY

AUTO RADIATORS AND FENDERS

AUTO RADIATOR, BODY AND FENDER A Specialists. Workmanship that cannot be excelled.
BURGESS BROS.
1209 Quadra Street Phone 2287

BUILDERS AND CARPENTERS

ANYTHING IN BUILDING OR REPAIRS. Phone 1793. Roofing a specialty. T. Thirkell.

CHIMNEY BUILDER

CHIMNEYS, MANTELS, BOILER WORK, cement work. Horspool, phone 3549.

DRYGOODS—WHOLESALE

WHOLESALE DRYGOODS — TURNER, Beeton & Co., Ltd., wholesale drygoods importers and manufacturers. Men's furnishings, tents. "Big Horn" Brand Shirts, Overalls. Mail orders attended to.

EXPRESS AND TEAMING

JOSEPH HEANEY, LTD., 1205 WHARF Street and 460 Superior Street; phones 171 and 734. Safe and machinery moving a specialty.

EMBOSSED STATIONERY

PRIVATE STATIONERY, EMBOSSED IN any design or color. The Colonist Commercial Printing Dept. Phone 197.

FURNITURE MOVING

ABOUT FURNITURE MOVING, PACKing, shipping or Storage, see Lamb Storage Co., Ltd., forwarding agents. Cut rates on freight to Eastern points. Office phone 1567.

MOVING? THE NEWEST AND LARGEST modern van in the city. Individual covers used. Phone 7420. Stocker's Transfer Co., Ltd.

FLOOR SURFACING

WESTERN FLOOR SURFACING CO. ANYTHING IN FLOORS — LAYING, sanding, finishing. Estimates free. Address 454 Gorge Road. Phone 8718.

VICTORIA FLOOR SURFACING CO. Laying, surfacing. Sanitarized and polished old floors resurfaced and finished. Late of West. Floor Surfacing Co. Ph. 3542.

V.I. HARDWOOD FLOOR CO.
759 Fort Street Phone 7371
Victoria's Leading Floor Specialists
Old floors renovated with electric machines

LITHOGRAPHING

LITHOGRAPHING — LITHOGRAPHING, engraving and embossing. Nothing too large and nothing too small. Your stationery is your advance agent. Our work is unequaled west of Toronto. The Colonist Printing & Publishing Co., Ltd.

MULTIGRAPHING, ETC.

MAILING, ADDRESSING, TYPING. Hollins, 1318 Broad St., phone 3366.

ORGANIZATIONS

BRITANNIA BRANCH, CANADIAN Legion, B.E.S.L., general meeting, first Tuesday every month.

CLUB'S GENERAL MEETING, THIRD Thursday, 8:30 p.m., Army and Navy Veterans.

PRINTING

WHY SEND YOUR PRINTING ORDERS East, when you can get them done better, quicker, and at the same price at The Colonist Printing Department?

PUBLIC STENOGRAPHERS

ETHEL SEYMOUR, 207 CAMPBELL Building. Dictation Street. Phone 3901. Authors' manuscript, law and general. Strictly confidential.

PLASTERING

J. ALLEN, PLASTERER — ESTIMATES given on plain or ornamental plastering, cement work, repairing, etc. Phone 8206. 3280 Beach Drive.

SANITARY SYSTEMS

AIR-WAY

AIR-WAY BRANCH, VICTORIA DIVIsion. Distributors of Air-Way Sanitary Systems. 811 Bank of Toronto Bldg. Phone 2948.

TAILORS

ENGLISH RIDING BREECHES, RIDING habits. Tom Fisher, Arcade Bldg. 1704.

YOUR OWN MATERIAL MADE UP. Rankin, the Tailor, 1112 Government.

TYPEWRITERS

RENT A TYPEWRITER, ANY MAKE. Special students' rate. Phone us. 5134. B.C. OFFICE EQUIPMENT CO., LTD.
720 Fort Street

TYPEWRITERS FOR RENTAL

STUDENTS may rent typewriters from us at these special rates: One month, $3; four months, $10. FREE INSTRUCTION BOOKS. Increase your efficiency by taking advantage of this offer. No charges for delivery.
REMINGTON TYPEWRITERS, LTD.
1008 Broad Street Phone 6852

WOOD

ALL BEST DRY LAND FIR MILLWOOD that is better, never having been in water of any kind; from Inland Island mills, all white labor, $5 cord. Ph. 1129.

ALL GLENEAGLES DRYLAND FIR wood is guaranteed never been in water, $5 cord. Phone 8948, night 3679.

BEST DRY CORDWOOD, INSIDE WOOD, mill wood, kindling, coal. Phone 1995, A. Vowles.

DRY MILLWOOD, $4 PER CORD; KINDling, $6; in city limits. Phone 564.

SHAWNIGAN LAKE FIR, STOVE lengths, half-cord, $2.50; one cord, $4.75; two cords, $9. Kindling, $3 half-cord, inside blocks, $8 cord. We have sole agency for this wood. Phone 2998.

UP-ISLAND MILLWOOD — RODGER Wood Co. Phone 2004; night 6302L.

72 PROFESSIONAL DIRECTORY

AUCTIONEER

A. H. McPHERSON, CITY AUCTION Mart—Sales conducted anywhere. Phone 5365L1.

BARRISTERS

FOOT & MANZER
Barristers, Solicitors, Notaries, Etc. Members of Manitoba, Alberta and British Columbia Bars. Phone 319.
Bank of Nova Scotia Bldg., Victoria, B.C.

HEALTH HOME

HELIOTHERAPY, DIET, HYDROTHERapy, massage, convalescent cases a specialty. Victoria Vitalorium Health Home, 1304 Montrose Avenue. Phone 1666.

MEDICAL

DR. E. A. SCHILLING, SPECIALIST, 120 Kincaid St., Mount Vernon.

OSTEOPATHIC PHYSICIAN

DR. VERNON B. TAYLOR, REGISTered and Licensed. 406-7-8 Belmont Building, phone 3864.

PATENT ATTORNEYS

W. C. WARNER, REGISTERED PATENT attorney, 319 Central Bldg., Victoria.

76 EXCHANGE—REAL ESTATE

FOR SALE OR EXCHANGE FOR SMALL bungalow or vacant lot, Buick coach, master six, five passenger, excellent condition, guaranteed; if necessary will teach buyer to drive. Box 7181, Colonist.

OWNER WILL SELL SUBSTANTIAL SIX-room bungalow on large lot, within 1½-mile circle. Will accept waterfront Summer cottage part payment, balance easy terms. Phone 944. Box 7196, Colonist.

1154 KINGS ROAD — WELL-BUILT, seven rooms, high elevation; sell or exchange for smaller. Phone 7180R or 32.

1½ ACRES ON GILES ROAD, SAANICH, for sale at a low price or to trade on city property. Owner will pay any difference in cash.

LARGE FIVE-ROOMED BUNGALOW in Foul Bay district for sale, about $1,000 below value. A smaller bungalow accepted in trade.

FIVE-ROOMED BUNGALOW, above the average in construction and finish, located near Jubilee Hospital, to trade on a larger bungalow or semi-bungalow.

PACIFIC UNDERWRITERS & BROKERAGE, LTD.
1002 Broad Street Phone 1719

78 HOUSES FOR SALE

FOR SALE — WELL-BUILT SIX-ROOM house on Beechwood Avenue, half block from water; three bedrooms, three-piece bathroom, two open fireplaces; furnace, full cement basement, good garage; good garden lot. A real snap at $2,500 cash, or $2,800 on terms. Apply Box 7090, Colonist.

FOR QUICK SALE—7-ROOM HOUSE; cement floor basement; James Bay; $2,500. F. M. Russell, 113 Pemberton Bldg.

FOR SALE — ATTRACTIVE MODERN four-room bungalow, three-piece bath, garage; on good-size lot. Owner, phone 5663R2.

MODERN NINE-ROOM HOUSE—MODern throughout; high location; lovely garden and grounds. Phone 1031Y.

MODERN 4-ROOM BUNGALOW, BUILT-in features, open fireplace; lovely garden; beautifully situated. Phone 6325L.

6-ROOM SEMI-BUNGALOW, OAK BAY. Boulevarded street, facing south. Sea view. Built-in features, dining-room, bedroom (fireplace in room), bathroom, pantry; glass veranda off kitchen. Two bedrooms upstairs. Full cement basement. Sun to every room. Large lot, 160 x 130, good black soil, trees, lawns; garage. Owner leaving city. Box 7125, Colonist.

7-ROOM HOUSE, BATH, PANTRY, SEPArate toilet; central heating; large lot; good garage; quiet location. See Owner, 915 Dunn Avenue.

4-ROOM HOUSE; BATH, PANTRY, SEPArate toilet, full basement, garage; lots of fruit; 3 blocks close to bus. Bamish. Immediate possession. Or would rent furnished. Call 915 Dunn Ave. for inspection.

78A AGENTS' OFFERINGS

OAK BAY WATERFRONT HOME

UNEXCELLED VIEW PROPERTY

ABSENTEE owner instructs us to sell immediately. House has six rooms and two lofts. See us today and we will wire your offer. Cash or terms. Monthly payments considered.

BRANSON, BROWN & CO., LTD.

PRACTICALLY NEW AND ATTRACtive stucco bungalow, among the oaks, south of Oak Bay junction. Entrance hall, large living-room with fireplace, dining-room with hardwood floors, Dutch kitchen, electric range, two bedrooms, three-piece bath, cement basement with cement walls up to first floor, wash tubs, extra toilet, hot-water heating; garage; nice lawn; two lots. Price (on terms) $5750
T. B. MONK 613 VIEW ST.

A VERITABLE BARGAIN

A MOST ATTRACTIVE HOME in high, dry, open situation, and containing seven rooms. Full cement basement, extra toilet, hot-air furnace, wash tubs. Veranda and entrance hall; sitting-room with open fireplace, dining-room, large pantry and bright kitchen. Nice easy staircase to three charming bedrooms, each with a large clothes closet. Separate bath and toilet. House is beautifully kept and in perfect condition inside and out. Price $3750
ROBERT GRUBB & CO.
1112 GOVERNMENT STREET, VICTORIA

ASTOUNDING VALUE! OWNER CALLED EAST. SACRIFICES TO EFFECT QUICK SALE. Charming seven-roomed semi-bungalow, on three-quarters acre ground, high location. Low taxes. Oak floors, tiled bath and all fittings of the best and all finish in light colors. Open fireplace in living-room, dining-room, modern Dutch kitchen, two bedrooms and three-piece bathroom downstairs. Concealed stairway to two finished bedrooms up. Cement basement, furnace and garage. THE HOME WAS BUILT LAST YEAR AND WE NOW OFFER AT LESS THAN COST FOR $5500
ROSEVEAR & GORDON
Phone 5800 313 Union Bldg.

OAK BAY

A BEAUTIFUL STUCCO SEMI-BUNGALOW built by McClinty, standing on half an acre of land, with lovely shade trees. Vestibule, hall, drawing-room in white enamel finish, open fireplace and built-in seats. Cosy dining-room with bookcases and open fireplace; kitchen and pass pantry in white enamel, with every conceivable fixture. Three large bedrooms. First bedroom has fireplace, hot and cold water and built-in cupboards and drawers. Three-piece bathroom with hot and cold shower bath. This house has just been papered throughout, and has a sea view from practically every room in the house. Cement basement with furnace and two coal bins. Good garage, and nicely laid out grounds. The cost of this was between $13,000 and $14,000, and now can be bought at the very low figure of $9,500, terms, or $9,000 cash.
B.C. BOND CORPORATION, LTD.
1200 Government St. Phone 848-340

CADBORO BAY—FOUR-ROOMED BUNgalow, open granite fireplace, three-piece bathroom; garage. A real bargain at $1,600, including some furniture.
JOSEPH C. BRIDGMAN
604 Broughton St. Established 1858
Albert Burdon, Real Estate Dept.

REDUCED $3,100

CHARMING ELIZABETHAN HOUSE, in an artistic setting. Six rooms and sunroom; sufficient space upstairs for two more bedrooms and extra bath. Hot-water heating; tiled bathroom; 20-inch stone foundations. Lot 95 x 146. Panoramic view of sea and mountains. Designed by leading architect. Price $10,500.
J. A. WALKER & CO., LTD.
Phone 1466 1106 Government St.

$7500

SELECT OAK BAY HOME

EXCEPTIONALLY good home of 7 rooms, well constructed and in perfect condition. Entrance hall and vestibule; handsome drawing-room of good size, with French doors to neat dining-room; den with fireplace; pass pantry; bright kitchen, wired for electric range. Specially good oak floors in main rooms and hall. Three good bedrooms with ample closet accommodation. Latest plumbing, including built-in bath, pedestal wash basin, etc. Efficient hot-water heating plant. Full cement basement, laundry room and storeroom. Secluded location, near cars and school.

$2300

FURNISHED HOME

THIS is a very good buy in a four-room home. Accommodation: Hall, living-room with fireplace, 2 bedrooms, 3-piece bathroom, kitchen, pantry, basement, furnace, garage. Without furniture, price is $2,100.
HEISTERMAN, FORMAN & CO.
Phone 55 603 View Street

CLOSE TO ST. MARGARET'S SCHOOL

JUST OFF BELMONT AVENUE, in a nice quiet neighborhood, is a very nice eight-room house with large garden, good soil and no rock. There are five rooms downstairs, including a very nice bedroom and bathroom with separate toilet, also nice living-room and dining-room, each with a fireplace, and kitchen and pantry, while upstairs are three more bedrooms. Full-size basement with cement floor and good furnace. This property is well located and will make a very comfortable home for anyone who wants to have a nice garden, in a nice residential district, and at a very reduced price $3700
(Easy terms can be given and also immediate possession.)
THE ROYAL TRUST COMPANY
Real Estate Department
Belmont House Victoria

78 HOUSES FOR SALE
(Continued)

OAK BAY

IN THIS HOME DISTRICT we offer a seven-roomed house, with hardwood floors in the main rooms and with hot-water heating, for $7,300. The assemblage on the main floor shows reception hall with cloakroom, library or den with fireplace, spacious living-room with fireplace, French doors to dining-room, pass pantry, breakfast nook and cabinet kitchen. Upstairs there is a landing or lounge-room and three splendid bedrooms, bath and toilet separate. There is also a second toilet in the basement, with laundry and fruit-room. Well-kept garden. Situated amongst Oak Bay's best homes, high elevation, and within one block of the Avenue.

IF YOU HAVE $2,950 CASH we can put you in possession of the best buy there is in the Fairfield district. Five rooms downstairs and two bedrooms up (one with wash basin). Full basement, furnace. Good lot, with lane at the rear.

BRETT & KER, LIMITED
Real Estate, Insurance and Financial Agents
1305 Government St. Phone 132

TWO NEW BUNGALOWS

MUST BE SACRIFICED IMMEDIATELY

FOR STRICTLY BUSINESS REASONS Owner compels us to withhold advertising the price and particulars of these two ULTRA-MODERN NEW STUCCO BUNGALOWS, both in Victoria's very finest residential districts. One in Oak Bay, of 6 rooms, 3 bedrooms; the other, 5 rooms, in North Quadra district. It will be just "TOO BAD" for you if you do not avail yourself of this "ONCE-IN-A-LIFE-TIME" opportunity.
WHICH ONE FILLS YOUR PARTICULAR NEED?
LET US SHOW IT TO YOU AT ONCE. We can only say that quick action on one of these will save you many hundreds of dollars.
VICTORIA REALTY & BUILDING, LTD.
616 View St. Phone 3036, 9146

IN FAIRFIELD

FIVE-ROOM, strictly modern, well-constructed bungalow, all on one floor. Large lot, in ornamental and fruit trees, fenced. Delightfully private; unobstructed view of Strait and mountains. Owner must sacrifice for cash,
$2000

SMALL HOLDING

TWO-ROOM COTTAGE, chicken house for 300 birds, chicken run; nearly half acre; buildings are new; taxes $12; this close-in corner property sacrificed, on terms $1,300,
OR $1200 CASH
CLARK REALTY, 839 YATES

FAIRFIELD NEAR BEACON HILL Park—6-room bungalow, with three bedrooms, dining and living-rooms, pass pantry, kitchen, full cement basement and furnace. Price, on terms $2750

OAK BAY—Near beach and car—5-room cottage, with open fire and sunroom. Fine large garden lot and garage. Price, furnished $2625

VICTORIA WEST — 4-room bungalow, with enclosed stairway to two more rooms upstairs. Open fire in living-room. Full cement basement and brand-new furnace. Price, on terms $2100
ROBERT S. DAY & SON, LIMITED
1124 Broad Street

HOUSES BUILT ON INSTALLMENT plan. Modern homes for sale on easy terms. D. H. Hale, contractor. Fort and Gladsacone. Phone 1140

SEVEN-ROOMED HOUSE

IN EXCELLENT CONDITION, Gladstone Avenue, near Belmont, just painted; entrance hall, sitting-room, dining-room, kitchen, pantry, three bedrooms, bathroom
$2650
On Easy Terms
WISE & CO., LTD.
109 Pemberton Bldg. Phone 2641

WILL SELL OR TRADE

MODERN DWELLING of eight large rooms, situated near the Gorge waters, high and commanding location. This property has all conveniences, garage, furnace, etc., also one acre of splendid laid out ground. New modern chicken house containing 500; can increase to 700. As going concern, will be sold at a sacrifice, or will consider smaller home in city. Wonderful opportunity for anyone who wants a fine home and income.
W. G. WALLACE & J. W. ARCHER
1339 Broad Street Phone 1745

OWN YOU

78 HOUSES FOR SALE
(Continued)

SAANICH

TWO SAANICH HOUSE BARGAINS

ABOUT HALF ACRE GOOD SOIL, bearing fruit trees, excellent well-built house, in good condition, four rooms, basement, plumbing. Figures have been supplied this week showing owner's expenditure over $4,500. Taxes only $28. For quick sale and small first payment $2650

HALF ACRE, NEXT BLOCK CITY LIMITS, high situation. Six-roomed, modern and well-built plastered house, basement and furnace. New chicken house, brooder house, bearing fruit and good garden. Part on monthly terms $3750

PEMBERTON & SON
Fort Street Phone 388

70 WANTED TO BUY—HOUSES

HAVE YOU A HOUSE YOU WISH TO rent or property to sell? If so, list it with us, and we will do our best to give you satisfaction. Gillespie, Hart & Co., Limited.

80 PROPERTY FOR SALE

BEACH DRIVE RESIDENTIAL DISTRICT—Two lots, $1,000 each; no agents. Box 654, Colonist.

CORDOVA BAY
NOW IS THE TIME TO BUY YOUR SUMMER HOME

FULLY-FURNISHED BUNGALOW with one acre land, sixty feet waterfront; garage; city water, light and phone; beautiful location and view.
For short period only
$3000
CHRISTY, HALL & CO., LTD.
640 Fort St. Phone 375

INVESTMENT PROPERTY—ON NORTH Quadra. Large double house, fully modern, with store, outbuildings, etc., all in good condition. About four acres land. Owner will make large sacrifice. For particulars, terms, etc., see Robert Macnicol & Co., Ltd.

MONEY-MAKERS

LOT 55 x 105, with old vacant house, off Gadsboro Bay Road, opposite Old Men's Home. House needs repairing. To close an estate, price
$250

EIGHT LOTS, off Oak Street, Saanich, near Cloverdale Avenue, all cleared. Average size 50 x 100. Sacrifice price for the eight.
$300

TWO FULL-SIZE CITY LOTS in James Bay, one block from Dallas Road, on corner. For the two, only
$450

THREE-ROOMED COTTAGE and two level lots, corner Foul Bay Road and Bourchier Street. Light, water, sewerage. Garage. Sacrificed at
$525

We Write Fire and Automobile Insurance.
SWINERTON & MUSGRAVE, LTD.
840 Fort Street

$130 SNAP BUYS A LOT AND GARage, Gorge. Phone 3324R2.

82 ACREAGE FOR SALE

A CHEAP ACRE

AN ACRE LOT IN SAANICH, just outside the city, frontine on good road, with access to another road in the rear. Land is all cultivated, fenced, with good southern slope.
PRICE ONLY $750
JOHN GREENWOOD
Bank of Toronto Bldg., 1406 Douglas St.

CHARMING PROPERTY ON SOOKE HARBOR

Over 300 feet waterfront; 12 acres, 8 acres cleared, pasture, balance wooded. Road passes property. Postoffice next door. Five-room bungalow, newly renovated; garage, barn and other outbuildings; excellent water supply; fine flower and vegetable gardens; magnificent view. This property is now offered at a very advantageous price owing to owner re-entering business in Victoria. The whole property is well fenced and would require no expenditure as it is in first-class condition. Would suit farmer who desires a small self-supporting property, or would be ideal for a country home. This is an opportunity that will not occur again.
For full particulars, etc., please reply to Box 7030, Colonist. Or phone 8788L.

FOR RENT OR LEASE, WITH OPTION of purchase, 27 acres, small barn, five-roomed house, near Island Highway. Particulars A. T. Pratt, owner. Phone Belmont 6.

FOR SALE OR RENT—25 ACRES, LARGE barn, six-room house and dairy. Girling, Thetis Lake Road, R.R. No. 1, Victoria.

OUTSTANDING IN ABOUT SIX ACRES, with wide seafront, house containing sitting-room, kitchen, pantry, two bedrooms, bathroom, verandas. Splendid water supply. Excellent garden, boathouse, shack; good anchorage.
Price $4750
C. WALLICH
Real Estate and Insurance Agent
Cowichan Station, E. & N. Ry.

9½ ACRES; 15 CLEARED, BALANCE light timber and rough pasture. Six-room semi-bungalow, excellent condition, water piped into house. Frame barn, chicken houses for 300 birds. All fenced. Close to school, station and stores. $3,300, terms. J. Johnson, Shawnigan Lake, B.C.

5¼ ACRES, CLEARED AND FENCED. Six-room house with hot and cold water, electric light, open fireplace. Chicken houses for 400 birds. On main road, within ten miles of City Hall.
PRICE $3000
CROSS & CO.
Belmont House Opposite P.O.

83 ACREAGE FOR RENT

FOR SALE OR RENT—14 ACRES, FOUR-room bungalow, out buildings; 15 miles main road. Enquire evenings, 1151 View St.

85 FARMS FOR SALE

LARGEST AVAILABLE CHOICE OF FARMS AND COUNTRY PROPERTY

ABOUT TWO ACRES, WITH MODERN HOUSE of four rooms, panelled sitting-room, open fireplace; city light and water; plumbing; 4½ miles out $2750

ABOUT 24 ACRES, EXCEPTIONALLY CHEAP. City water past and near sea. Only $150 an acre. Easiest of terms to suit.

9 ACRES AND MODERN 7-ROOMED HOUSE. High situation, 4½-mile circle. Excellent orchard, tennis court. Barn, garage, chicken house. City water and light. Terms $8500

7 ACRES, NEAR ELK LAKE. All cleared, with barn, bearing fruit. Reduced to sacrifice price $3500

SAANICH DEPT.
PEMBERTON & SON
Phone 388 Fort Street

$3675 — GORDON HEAD FARM, nearly four acres; sweet cottage; level ground, outbuildings. Ring 1330.

86 FARMS FOR RENT

TEN ACRES

IN ORCHARD AND SMALL FRUITS, seven-room modern house, city water and light; barns, chicken houses, workshop, garage, well situated, inside four-mile circle, near school and postoffice.
J. N. HOLLAND
208 Pemberton Blk.

GOVERNMENT LIQUOR ACT

Notice of Application for Beer Licence

NOTICE is hereby given that on the 16th day of May next, the undersigned intends to apply to the Liquor Control Board for a licence in respect of premises being part of the building known as the Goldstream Hotel, situated at Goldstream, upon the lands described as the Northwest part of Section 3, Goldstream Land Registry District, in the Province of British Columbia, for the sale of beer by the glass, or by the open bottle, for consumption on the premises. Title No. 30864 I.

Dated this 16th day of April, A.D., 1930.
MAY GREENING MILLER SMITH,
Applicant.

OAK BAY BUNGALOWS
SOUTH OF THE AVENUE

Four rooms, Spanish stucco; breakfast nook $3,800
Five rooms, stucco, sunroom; Oliver Street $4,750
Seven rooms, stucco; Victoria Avenue, garage, etc. $5,800
Five rooms, stucco; Zera Street; absolutely modern $5,900
Five rooms, stucco; hot-water heat, hardwood floors, electric range, electric Frigidaire, automatic electric water heat, sunroom and nook; 90 x 120; none better $6,500
Five rooms, stucco; sunroom, Dutch kitchen, two open fires, furnace; stucco garage, patent roof; 70 x 170 ..... $6,850

NORTH OF AVENUE

$200 cash, $30 per month, is all you pay on this stucco bungalow, four rooms, hardwood floor, open fire, two bedrooms. A real cosy home. Garage, etc. $2,750
James Bay Special—Six-room bungalow, garage. Sit in the window and watch the boats go by. $400 cash down $2,100

ARTHUR E. HAYNES, LTD.
Fire and Auto Insurance, Collections, Loans
725 FORT STREET
Phones
Real Estate Dept., 319; Evenings 3741R

SPECIAL!
Waterfront Lot on best part of Cordova Bay, with Garage. Reduced for quick sale to $425.00
PEMBERTON & SON

CHEAP ACREAGE

One acre, more or less, all cleared and splendid black soil. Small commercial greenhouse, heating plant and water laid on. Paved road, four miles out. Adjoining acre may be obtained $400
A. S. BARTON
110 Pemberton Building Phone 2081

"GOVERNMENT LIQUOR ACT"

Notice of Application for Consent to Transfer of Beer Licence

Notice is hereby given that, on the 4th day of May next, the undersigned intends to apply to the Liquor Control Board for consent to transfer of Beer Licence No. 1540 and issued in respect of premises being part of a building known as the Colwood Hotel, situate at Colwood upon the lands described as Parcel L of Section 1, Map 2749, Victoria L. R. District, in the Province of British Columbia, from May Greening Miller-Smith to George Thomas Quincy, of Victoria, British Columbia, the transferee.

Dated at Victoria this 4th day of April, A.D. 1930.
Applicant and transferee,
GEORGE THOMAS QUINCEY.

IN THE SUPREME COURT OF BRITISH COLUMBIA

SHERIFF'S SALE OF REAL ESTATE

Under and by virtue of an order of the Honorable Aulay Morrison, Chief Justice of the Supreme Court of British Columbia, dated the 19th day of March, 1930, I will offer for sale on like as public auction at my office, Court House, Bastion Street, Victoria, on Tuesday, April 22nd, 1930, at 11 o'clock A.M., all the estate, right, title and interest of Peter Fulton, Marion Thomson, and Catherine Lindsay to the following lands: Sections 72 and 73, Metchosin District, and Lots 1, 2, 3 and 4 of said Section 73, Metchosin District, as shown on a map or plan thereof deposited in the Land Registry Office at the City of Victoria, Province of British Columbia, and there numbered 2207, and Section 78, Esquimalt District, to satisfy judgment of $395.30 recovered by Robert Sanester against the said Peter Fulton in this Honorable Court on the 20th day of August, 1929, and the judgment for $448.70 recovered by Jack Leuns, Royal Wood Company, and H. W. Bate in this Honorable Court on the 30th day of August, 1929, in an action wherein the said Peter Fulton was plaintiff and Yick Chong Luns, Robert Sanester, Jack Leuns, Royal Wood Company, and William Henry Bate (therein described as H. W. Bate) were defendants, and numbered F. No. 144/1929.

Particulars

Sections 72 and 73, Metchosin District, except that part of said Section 72 subdivided under Plan 2207; Lots 1, 2, 3 and 4 of Section 73, Metchosin District, Plan 2207; Section 78, Esquimalt District.

Judgment debtors: Peter Fulton, Marion Thomson and Catherine Lindsay.

Judgment creditors: Robert Sanester, Jack Leuns, Royal Wood Company, and William Henry Bate.

Registered owner: Peter Fulton.

Registered charges: No. 68809G, Mortgage of above lands (inter alia) for $2,500 at 6 per cent, date 8-7-29, from Peter Fulton to Marion Thomson and Catherine Lindsay. Application received 9-7-29 at 3 P.M. No. 69927G. Lis pendens certificate, dated 2-11-29, of an action wherein Robert Sanester, Jack Leuns, Royal Wood Company, and William Henry Bate are plaintiffs, and Peter Fulton, Catherine Lindsay, and Marion Thomson are defendants. Application received 2-11-29 at 11:32 A.M.

Applications for registrations: None.

Assignment for benefit of creditors: None.

Judgments: No. 6663, against Peter Fulton for $448.70 costs in favor of Jack Leons, Royal Wood Company, and H. W. Bate, registered 30-8-29; No. 6664, against Peter Fulton for $395.30 costs in favor of Robert Sanester, registered 30-8-29; No. 6722, for $405.70 against Peter Fulton, Catherine Lindsay and Marion Thomson in favor of Robert Sanester, Jack Leuns, Royal Wood Company, and William Henry Bate, registered 19-2-30.

Mechanics' liens: None.

Terms of sale: Cash.

H. W. GOGGIN,
Sheriff, County of Victoria.
Sheriff's Office, Victoria, B.C., March 25, 1930.
265-mh27

McCloy & Co.
Auctioneers & Valuators

Exceptionally Attractive Auction
IN OUR LESSER HALL
Corner Pandora Avenue and Blanshard Street
Thursday, 1:30 P.M.
Choice Modern Furniture
(Recently supplied by Hudson's Bay Company)

The whole contents of an eight-roomed residence, removed to our rooms for convenience of sale and to be sold without reserve per peremptory instructions from the owner. This furniture is in almost new condition and of best quality, and includes the complete furnishings, linen, blankets, glass, china, expensive chesterfields, window drapes, pictures, ornaments, Persian rugs, of a tastefully furnished home.

On view Thursday forenoon.
McCLOY & CO.
Auctioneers Phone 1431

LAKESIDES AFTER CANADIAN TITLE

Toronto Women's Hoop Team Will Try Conclusions With Edmonton Grads Again

TORONTO, April 15.—On their fourth attempt to capture the women's basketball championship of Canada, the Lakesides, of Toronto, are speeding towards Edmonton for the battles with the world-famous Edmonton Grads. The Lakesides have been unsuccessful so far, but they have the encouragement of being the only team to ever defeat the Edmonton aggregation, having taken one game of the 1926 play-offs. In addition the Lakesides came nearer to defeating the Grads on their home floor than any other team, when they came within two points of victory in the first game of the 1928 series.

The Lakesides will reach Winnipeg tomorrow morning. The first game of the series will be played at Edmonton on Saturday night.

The Lakesides team is practically the same band that battled with the Grads in 1926, 1927 and 1928. The party consists of Mable Dunlop, Ethel Wesley, Eleanor Slean, Innes Branley, Nora Gordon, Dot McNeil, Beatrice Harron and Dolly Dunlop, with Miss "Bobby" Rosenfeldt, former member, as chaperone.

Simmons Signs And Hits Homer On 1st Time Up

PHILADELPHIA, April 15.—Al Simmons, star outfielder, of the Philadelphia Athletics, came to terms with Manager Connie Mack, and appeared in the game with the New York Yankees this afternoon. He hit a home run in his first time at bat.

PAR COMPETITION WILL BE HELD AT OAK BAY FRIDAY

On Good Friday there will be a competition at the Victoria Golf Club, consisting of thirty-six holes match play against par, with three-quarters handicap allowance. Competitors may choose their opponents and arrange their own starting times. The entrance fee will be 50 cents and two prizes will be awarded. Post entries will be received.

Football Meetings

Important meetings of the Victoria West and Maple Leaf Juvenile soccer teams will be held at the manager's residence tonight at 7:30 o'clock. All players are asked to attend.

MAYNARD & SONS
AUCTIONEERS
Instructed, we will sell at our
Salesrooms, 727-733 Pandora Ave.
TODAY, 1:30 P.M.
Exceptionally large assortment of
Household Furniture and Furnishings, Etc.

Including 2 Chesterfields, Drophead Singer Sewing Machine, large Uph. Arm Chairs, Fumed Oak Library Table, Gramophone, Records and Cabinets, 2 Davenettes, Expensive Brass Fender and Irons, Brass Coal Scuttle, Oak Morris Chairs and Rockers, Elec. Vacuum Sweepers, Bookcase with glass doors, Pictures and Paintings, several good Carpets and Rugs, Round and Square Mission Oak and Golden Oak Dining Tables with Chairs to match, Mission and Golden Oak Buffets, Oak Sideboards, Old Willow Platters, Pair of Sheffield Coasters, Glassware, Chinaware, Golf Club and Bag, Cricket Bats, Tennis Racquets, Radios and Loud Speakers, Mah. Traveling Writing Desk, Plated Trays, Scotch Kilts, Oak Bedroom Suite, consisting of Full-size Bed, Coil Spring and Felt Mattress, Dresser and Triple Millor, Dressing Table and Chair, several very good Single and Full-size Beds, Springs and Mattresses, 10 good Dressers in Golden Oak, Mah. and Cream Enamel, Baby Buggies, Chest of Drawers, Wardrobe, Toiletware, Congoleum Art Squares, Bicycles, Sanitary Couches, Blinds, Heaters, exceptionally good Monarch, Fawcett and Arcadian Steel Ranges, Cook Stoves, K. Table and Chairs, Cooking Utensils, Elec. Plate, Oil Stoves and Ovens, Trunks, Garden Tools, 12 good Lawn Mowers, Hose, Floor Scraper, Bath, Wheelbarrow, Ford Wheels, etc.

Also at 10:30 in Our Stockyard
Usual sale of Poultry, Vegetables, Apples, Chev. Light Delivery in good order, etc.

MAYNARD & SONS
Auctioneers Phone 837

Rigby's Storage Co.
PACKING CRATING STORING SHIPPING
Reasonable Rates Reliable Service
721 Courtney St. Ph. 1698, Res. 3513R

Phones 1611, 924
ANTIQUES
Art Furniture, Etc.
Bartholomew's
Largest Selection on Pacific Coast
1115-19 and 1053 Fort Street

Trade In Your Old Watch
As Part Payment on a New One. Balance Arranged. Old Gold and Silver Bought for Cash.
First-Class Watch and Jewelry Repairing.
MITCHELL & DUNCAN, Ltd.
JEWELERS

COLLINGWOOD
Our New Subdivision on Esquimalt Harbor, Only Four Miles From Town—Waterfront Lots
GIRDWOOD & CO., LTD.
618 Broughton Street Pemberton Building Ground Floor

Adanacs Enter Western Hoop Final by Win Over Saskatoon

SASKATOON, Sask., April 15.—The New Westminster Adanacs, holders of the Dominion basketball championship in 1929, qualified to meet Winnipeg Toilers in this year's Western final when they defeated Saskatoon Varsity Grads here tonight 44 to 25 in the second game of the series. The Adanacs won the first game 36 to 29, and consequently take the round 80 to 45.

Boxer Refuses To Fight After Viewing Crowd

ST. LOUIS, April 15.—Jack de Mave, New York heavyweight, billed to meet Otto von Porat, of Norway, in the feature bout of a card here tonight, "walked out" after taking a look at the slim crowd in the Coliseum and refused to fight. Von Porat was in the ring at the time. Preliminary bouts had already been fought before the estimated attendance of 1,000.

Seneca C. Taylor, member of the State Athletic Commission, declared De Mave would be suspended tomorrow, probably for a year.

Letters to the Editor

THE SOCCER SITUATION

Sports Editor, Colonist,

Sir,—Please pardon us for asking you to publish in your columns a letter, the like of which has always appeared in the local press, to our knowledge, at least annually for the past five years.

The purport is to point out once again the fact that Victoria has lost a great opportunity of putting itself on the soccer map by not entering one strong team in the Connaught Cup competition.

The suggestion was made a few weeks ago, and two gentlemen offered their services as trainers of coaches for the team. The reply they received was a notice in your paper that our local teams had decided to make a bid for the championship of Canada individually.

Can you, by any stretch of the imagination, see any one Victoria club getting anywhere against outside competition? Have we one single team that can compare with some on the Mainland, not to mention Winnipeg and points further East? For a reply to this, tell us what our best have done this year in the Province Cup competition.

But then tell us how a representative Victoria team fared against the visiting Englishmen, who all agreed that we gave them the most sporting game of their Canadian tour; against the Scots, who had to extend themselves to their limit to beat us, and against the Welshmen, who were certainly lucky to get away with a victory.

These showings have led the majority of fans to hope, year after year, that we might put a team into the field capable of going a long way in the Dominion series, ever perhaps one year to emulate the good example set by Nanaimo.

That this hope has never yet been fulfilled is to the discredit of—whom?

Of the players? Certainly not, for no player of merit would scorn the chance of being included in such a team. In this city, unfortunately, the players have little or no say in the management of their own game; they are begged, persuaded and cajoled into signing on for a club, and they soon realize that they practically belong to the man who runs that team.

This man is what is called a manager, in him are combined the duties of team captain, club secretary, club delegate and general janitor for the players, actually he is the all-highest owner of his team and on him alone rests all responsibility—his is the thankless task of collecting the players, nursing them along, clothing them and often carrying them to and from the field. Between him and his fellow managers is no love lost, all are in a mad scramble for players, and, worse than that, all are in a mad scramble for the almighty dollar.

This dollar-scramble gives us the answer to our query as to why they cannot co-operate to put one good Victoria team in the field for the Dominion championship. If this is not so, we would like the managers of our six senior teams to deny it in your columns and at the same time to tell the public why they do not choose to give what for years they have been asked to give.

Finally, we wish the public to fully appreciate that if soccer goes up in Victoria it is to the credit of these six men who alone have the power to vote on any question of policy in the government of the game and who alone carry out all elections. If, on the other hand, fans are dissatisfied with the low standard to which the game has fallen, and with the seeming lack of effort on the part of any to raise that standard, let them bear in mind that whatever these six men say, goes; if they say a four-team league, a four-team league it shall be; if they ask for "rep" games with outside clubs, they can have such games; if they say one Greater Victoria team in the Connaught Cup, we shall see some football worth while.

Meanwhile let us be thankful that when visiting teams from the Old Country come, all arrangements are made by the Dominion Football Association, so that the Rangers will play, not against Esquimalt, Wests, City, or any other club, but against a team representing Greater Victoria.

Thanks to you, sir, for publication of this letter.

Yours for better soccer,
Signed:
CHAS. V. MILTON,
A. H. WALKER,
EARNEST SALMON,
C. ATKINSON
ED. SALMON,
T. HAWKES,
W. J. LYNN.

Glanford Avenue, Victoria, B.C., April 15, 1930.

Harry Dillon Loses

PORTLAND, O., April 15.—Young Firpo, Burke, Idaho, miner, earned a ten-round decision over Harry Dillon, Winnipeg, in the main event of the fight card here tonight.

Daughter—He has character—you can read it in his eye.

Father—Well, if that's the case I'm going to blacken his character.

SONNENBERG GIVEN STRENUOUS BATTLE

Claimant to World's Heavyweight Wrestling Crown Wins From Sarpolis

SEATTLE, April 15.—Gus Sonnenberg, popularly recognized as the world's heavyweight wrestling champion, successfully defended his title with a one-fall victory over Dr. Karl Sarpolis, of Cleveland, in an eight-round match here tonight. Sonnenberg scored the only fall in the fifth round.

It was the first time the two heavyweights had ever met, and Sarpolis gave Sonnenberg one of the stiffest battles of his career. The champion gained victory with a surprise fall. Sarpolis clamped his pet flying scissorhold on Sonnenberg and fell back on his back pulling the champion on top of him. Although held between Sarpolis' legs, Sonnenberg rolled Sarpolis back onto his shoulders and held him there just long enough to score a fall.

CRICKET MAY BE PLAYED AT GAMES

East Versus West Encounter May Be Included on Empire Sports Programme at Hamilton

TORONTO, April 15.—The committee appointed to arrange, if possible, a cricket match—East vs. West—to be played at Hamilton, Ont., during the British Empire Games Week, met here today, under the presidency of John de Gruchy. It was the unanimous opinion of the meeting that if Western Canadian cricket could be prevailed upon to send a team East, an interesting attraction would be provided, providing a cricket ground could be secured in Hamilton to stage the game.

It was suggested that if the necessary arrangements would be made, the revival of an annual match between the East and West would possibly follow, as well as the formation of a Dominion cricket association.

The chairman undertook to extend an invitation to the Western Tournament Cricket Association to assist in boosting cricket. Various leagues in the country will be invited to co-operate to make the proposed two-day match a success.

Dates for Agua Caliente Open Golf Meet Set

SAN DIEGO, April 15.—Dates for the second annual Agua Caliente $25,000 open golf tournament were announced here today. The event will be held over four days as last January, and will be played January 13, 14, 15 and 16. It will be of seventy-two holes medal play, with first money of $10,000. The starting field will be limited to one hundred players, ninety professionals and ten amateurs.

Frenchy Belanger Raps Out Decision In Ten-Round Bout

WINNIPEG, April 15. — Canny Frenchy Belanger, of Toronto, acc of Canadian lightweights, tonight rapped out a ten-round decision over Quine Lee, straight-hitting Mobile, Ala., Southern States champion, in the feature bout of a card at the amphitheatre.

Jackie Johnston, of Toronto, retained his Canadian bantamweight title by taking a decision over Vic Skerlton, of Regina, in the eight-round semi-final.

LIONEL HITCHMAN TO PLAY CRICKET

BOSTON, Mass., April 15.—Lionel Hitchman, captain of the Boston Bruins' hockey team, now on an exhibition tour to the Pacific Coast, will try his hand at another game this Summer. It was reported here today that he has signed to play cricket for the St. George's A.A. team in the Massachusetts State League.

A film actress says that for her it is a rich husband or none. Usually, of course, it is rich husband or two.

Strenuous Search Being Made for Missing Boys But Is Not Successful

Continued on Page 2, Column 4

southward across the islands to the mouth of the Fraser River. This morning he inspected Parsley and Keats Islands area, in the hope that the boys, failing to navigate the choppy entrance to the sound between Bowen Island and Point Atkinson, made their way to Gibson's Landing.

USE AIRPLANES

Although Squadron Leader Earl McLeod, of the Jericho Beach air station, instructed his pilots to keep a sharp lookout for the missing boys, they reported visibility so poor on Monday afternoon that there was little prospect of aiding the search to any extent.

Messages were broadcast Monday afternoon and evening through the courtesy of the Vancouver radio stations, asking settlers along the shores and islands of Howe Sound to keep a lookout for the boys or their freshly-painted green canoe.

At the conclusion of Monday night's search, officials expressed doubt that a canoe could have made headway against the heavy weather which prevailed on Sunday when the boys left. They said there was an unusually heavy tide out of Howe Sound throughout the forenoon and early afternoon, and that there was a gusty wind blowing down the sound practically all of the day.

Baseball Gossip

Horn of amplifier robbed Babe Ruth of homer at Philadelphia.

Phillies unbared fangs before great pitching of Sweetland.

Al Simmons figured in unusual play in game against Yanks.

By WALTER TRUMBULL
(Copyright, 1930, by the North American Newspaper Alliance.)

Philadelphia leads the American League and Chicago leads the National, which sounds natural. Each of these teams, of course, is in a tie with three others, but all the same they were ahead last Autumn and haven't been passed yet.

The Phillies, Washington and the Boston Red Sox were not picked by the dopesters as first division clubs, but there they are in the first four. The only trouble is it's the wrong end of the season to get them anything except favorable mention. The Red Sox are usually mentioned as safe opponents for Primo Carnera.

Some of the most unusual happenings of the day took place in Philadelphia. On top of the scoreboard at Shibe Park are some huge metal horns, which serve as amplifiers. Babe Ruth, apparently wishing personally to announce to the radio audience his first home run of the season, smacked a ball squarely against one of these horns and the sphere bounced back into the outfield.

They made the Babe pull up at second, in spite of the fact that, except for the obstruction, the ball would have continued out of the park and across the street. Two bases was only giving Ruth 50 per cent credit on a mour-base wallop. Simmons was careful to miss the horns.

Things broke right for Simmons. He was mixed up in another peculiar happening, to his own benefit. With "Mule" Haas on first, Simmons hit to Koenig, who threw to Lazzeri, forcing Haas at second. This was the second out, but Lazzeri made a mistake in addition and, tossing away the ball, started in for the bench.

Koenig apparently decided to remedy matters by putting Haas out twice, so he picked up the ball and chased Mule toward third, but resulted Simmons, who continued to second. From that advantageous position he scored on Foxx's hit.

It was agreed by the experts that the Phillies would be dangerous, if they got some pitching. If you don't think they got some yesterday, don't whisper it in Brooklyn. You will notice that Sweetland not only let the Robins down with three hits, but that he held such sluggers as Bissonette, Wright and Hendrick hitless. Even Herman might just as well have remained a holdout.

McKechnie seems to have put a lot of fight into the Boston Braves. The Bostonians not only forced the Giants to a ninth inning rally to win by one run, but they outhit McGraw's men.

Marshall, new second baseman of the Giants, handled himself well. His speed of foot brought home the winning run.

One of the features of this game was that Mayor James Walker arrived twenty minutes early. His Honor probably mistook the starting hour.

While both St. Louis teams lost, the Cards did not succumb without a struggle. Their pitchers couldn't hold the Chicago hitters in check, but they did some hitting on their own account and just failed to tie the score in the final inning. Gabby Street is another manager who teaches fighting spirit.

The heaviest hitting of opening day was in the game between Pittsburgh and Cincinnati. The Pirates finished a run in front, but Dan Howley's Reds made more hits.

Some of Pittsburgh's hits were longer and Bartell certainly picked his spot to make a home run. Paul Waner lived up to his name of "Big Poison," making four hits and finishing the afternoon with a perfect average. Bob Meusel made three hits and stole a base.

The Yankees may wish Bob was back before the season ends. Harry Heilmann got two hits, one a double.

That Cincinnati team is likely to make pitchers unhappy.

The St. Louis Browns scored three runs and all three were home runs. Had they inserted a few singles in the proper place they might have finished in front.

Uhle, of Detroit, didn't last out the game as a pitcher, but he certainly did great work as a hitter, getting a circuit clout and a single.

Gullic, new outfielder of the Browns, looks like a find. He also hit a homer and a single.

Cronin starred for Washington in the victory of the Senators over the Boston Red Sox. He not only drove two men in with a four-base blow, but also scored another comrade with a sacrifice fly. Washington may be in for a better season that most persons expect.

As a general thing all the games yesterday were featured by heavy hitting. The pitchers probably need a little hot weather to loosen up the old soup bones.

Then the batters will begin to complain of the sun in their eyes.

Bankers Will Help British Industry

Continued from Page 1

At this point Commander J. M. Kenworthy (Cons., Hull), asked if the talk about money through agencies meant that if this company approved schemes of rationalization, Parliament would be consulted with a view to guaranteeing loans by the State.

Mr. Thomas replied in the negative. So far as State money was concerned, loans were not intended and he hoped they would not be involved.

"In that case, where does the Government come in with regard to this?" Commander Kenworthy asked.

NOT GOVERNMENT CONCERN

"So far as money is concerned, the Government does not come in," Mr. Thomas replied. "I announced in my speech at Manchester, in reply to much criticism about the action of the banks, that money could and would be found for reorganization and rationalization. In answer to a number of questions in this House I was asked what I meant by the 'City,' and I was asked to define it. I have given an answer to this."

Another questioner asked if it was to be assumed that it was intended that reorganization of these basic industries was only to take place with the approval of this Bankers' Industrial Council.

Mr. Thomas replied that on the contrary he knew of a number of schemes or reorganizations in which he had been consulted and to which he had given help. His announcement today referred to another stage in that reorganization, on the financial side, he explained.

Constipated
Instead of habit-forming physics or strong, irritating purgatives—NATURE'S REMEDY NR—the safe, dependable all-vegetable laxative. Mild, gentle, pleasant—NR—to-night—tomorrow alright. Get a 25c box.
NR TO-NIGHT TOMORROW ALRIGHT
The All-Vegetable Laxative

Deaf Hear Again Through New Aid

Earpiece No Bigger Than Dime Wins Enthusiastic Following Ten-Day Free Trial Offer

After twenty-five years devoted exclusively to the manufacture of scientific hearing aids, the Canadian Acousticon Ltd., Dept. 227C, 45 Richmond St. West Toronto, Ont., has just perfected a new model Acousticon that represents the greatest advance yet made in the restoration of hearing for the deaf. This latest Acousticon is featured by a tiny earpiece no bigger than a dime. Through this device sounds are clearly and distinctly transmitted to subnormal ears with wonderful benefit to hearing and health alike. The makers offer an absolutely free trial for ten days to any one person who may be interested, and a letter will bring one of these remarkable aids to your home for a thorough and convincing test. Send them your name and address today. (Advt.)

INVESTMENTS OF CANADIANS HEAVY ABROAD

(Canadian Press)

OTTAWA, Ont., April 15.—The total British and foreign capital invested in Canada on January 1, 1929, was $5,904,169,000, according to an estimate made public today by the Dominion Bureau of Statistics. Canadians had invested abroad $1,745,815,977 on that date.

The report states: "Any estimate of this character is liable to a margin of error, but the utmost care has been taken in the present computation, and it is believed that the figures approximate fairly to actual conditions."

FOREIGN INVESTMENTS

It is estimated that the total British and foreign investment of capital in Canada on January 1, 1929, was $5,904,169,000.

Of this sum $2,197,682,000 was British, $3,470,087,000 was from the United States, and $236,400,000 was from other countries. Since our national wealth can be estimated for the same date to be between $28,000,000,000 and $30,000,000,000, it will be seen that outside capital comprises about one-fifth of this total.

Moreover it is estimated that Canadians own from 55 per cent to 65 per cent of the securities of all enterprises located on Canadian soil, and in addition have invested abroad the sum of $1,745,815,977, which is nearly 30 per cent of the outside investment in Canada. Of these Canadian investments abroad, $954,816,848 is estimated to be in Britain, $991,651,727 in the United States and $658,247,401 in other countries.

DEBT TO UNITED STATES

Total indebtedness to outside countries increased by approximately $150,000,000 in 1928. Our indebtedness to the United States increased by $166,000,000, while that to Great Britain was reduced by $17,000,000.

"Against amounts of indebtedness incurred by Canadians there must be set the sum of $253,000,000, which is the estimated amount of indebtedness discharged by means of refunding, serial payments, retirements, sinking funds and repurchases of Canadian securities from abroad. It is estimated that $153,000,000 flowed back to the United States for these purposes, $96,000,000 to Great Britain and $2,000,000 to other countries. In the case of Great Britain more funds were sent back than came to Canada, hence our indebtedness to her was decreased by about $17,000,000 ($96,000,000 to $79,000,000).

IMPORTANT INFLUENCES

"There continued to be considerable repurchase of municipal, provincial and corporation bonds from Britain by Canadians, and changes in capital structure such as that of B.C. Electric were also important influences.

"During the last two years there has been a continuation of the movement of outside capital into new countries in the Dominion.

"There were also further examples of industries located in Canada passing from outside control to that of Canadians. These included gas and coke plants, paper, agricultural implements, mines, public utilities and metal industries.

"While capital owned abroad by Canadians increased about $167,000,000, capital owned in Canada by outsiders increased $152,000,000, hence capital exports were again somewhat in excess of imports."

REALITIES

Of life's realities we learn
That all for which most mortals yearn,
The power and wealth, the pomp and pride
Have, in a little season, died,
Have left, when youth and strength were gone,
Joy's husks alone to feed upon.

Then it must be that things like these
Are not, in truth, realities;
However real a crown may seem,
However real red gold may gleam,
Their glamor in the end must pass
As beauty leaves Autumnal grass.

But rarer than the pearls or jade
Whose worth may wane, whose glow may fade,
Some treasures endlessly endure,
Their values changeless, firm and sure;
Truth, honor, courage, gems like these
Are life's most blest realities!

Shanghai, China, is to have an apartment house built along modern lines.

COAL MINING UPON ISLAND MUCH LAUDED

Continued from Page 1

to increase markets and decrease production costs.

"The mines of the companies I represent are scattered between Ladysmith and Cumberland," said Colonel Villiers. "In normal times we work six different mines, temporarily we have only five mines working. The mines situated near Ladysmith and Nanaimo are capable of producing three thousand tons of coal per day, and those at Cumberland about twelve hundred tons. Working full time we could produce a million and a quarter tons of coal in a year. At present our annual output is just under one million tons per annum.

ARE VERY FORTUNATE

"Compared to other mining districts in Canada and the United States we are very fortunate, inasmuch as we are able to work on the average over 250 days out of a possible 300 working days in a year. The average number of days worked in a year in the United States in the bituminous mines is about 190. Should the demand for our coal grow, we could increase our output very considerably in a comparatively short time.

"At present there does not seem to be much chance that we shall be called upon to supply a greater quantity of coal than we are equipped to produce at present. On the contrary, for some years the annual production of coal from the Island collieries has been decreasing. In 1920 the output was in the neighborhood of 1,700,000 tons, in 1929 this dropped to 1,122,817, a decrease of more than 500,000 tons.

"This is a serious loss to the whole community. The production of 500,000 tons of coal annually would give employment to nearly 1,500 men in the mines. Assuming the average number in a family at the low figure of three persons, you can estimate that a comfortable living would be provided for nearly 500 individuals.

WOULD MEAN WORK

"An increase in employment in the Island mines would mean increase in employment in other businesses and trade both on the Island and Mainland. Our Island coal industry is like the coal industry all over the world, in a state of depression.

"There are several reasons for this depression: The competition of oil fuel, hydro-electric and the more scientific and economic methods adopted in the consumption of coal to generate power," continued the speaker. "The fuel oil imported into British Columbia displaces about 750,000 tons of coal annually. In addition to the actual importation of oil to British Columbia, the great majority of the ships which enter Vancouver harbor are oil burners.

"If the greater portion of the ships entering this port were coal fired, our Island coal industry would be prosperous and our output would be steadily increasing. New mines would be opened and several thousand more men would be employed.

"But what is true of our collieries is equally true of other mines in other parts of the world. Take, for instance, the coal industry of the United States, the greatest coal producing country in the world. The output of coal in the States, notwithstanding the vast development of industry in that country, shows a considerable decrease in the last ten years. In 1920 the output was six hundred and fifty-eight million tons, in 1928 569,000,000, a decrease of nearly ninety million tons."

As a result of recent dragnet arrests in Chicago, a notable decline in the number of robberies is reported. Most of the innocent citizens having been picked up by the police, there was no way for the robbers to get at them.

Getting Up Nights
Can Be Stopped often in 48 hours. If you are losing pep, health and strength from Getting Up Nights, Backache, Bladder Weakness, Burning, Leg or Groin Pains, or Rheumatic Aches, why not try the Cystex 48-Hour Test? Get Cystex (pronounced Siss-tex)) today at any drug store for only 60c. Money back if you don't soon find pains gone, sleep fine, feel younger, stronger, and full of pep. (Advt.)

THAT CERTAIN PARTY

Watson, the Needle!

By Jack Wilhelm

POLLY AND HER PALS

Ashur's Game Wins Applause

By Cliff Sterrett

TILLIE THE TOILER

The Woman Pays

By Westover

S'MATTER POP

The Young Imitator

By C. M. Payne

DIXIE DUGAN

Safety First!

By J. P. McEvoy and J. H. Striebel

SKIPPY

Good Use for Erasers

By Percy L. Crosby

KRAZY KAT

JUST LIKE A WOMAN

EMBARRASSING MOMENTS

Some years ago when Chief Justice Hughes sat in one of the inferior Federal courts, a young lawyer referred to him as "Mr. Justice Hughes." Don't you know, sir," snapped Mr. Hughes, "that we have no justice in this court?"

The young lawyer was dumfounded. He gasped once or twice, then said: "I had—er—always heard so your honor, but I had never believed it."

Nothing could puzzle a certain young man. When asked, "Who formed the first company?" his answer was: "Noah successfully floated a company while the rest of the world was in liquidation."

COLONIST DAILY COMIC FEATURE

Little Jimmy

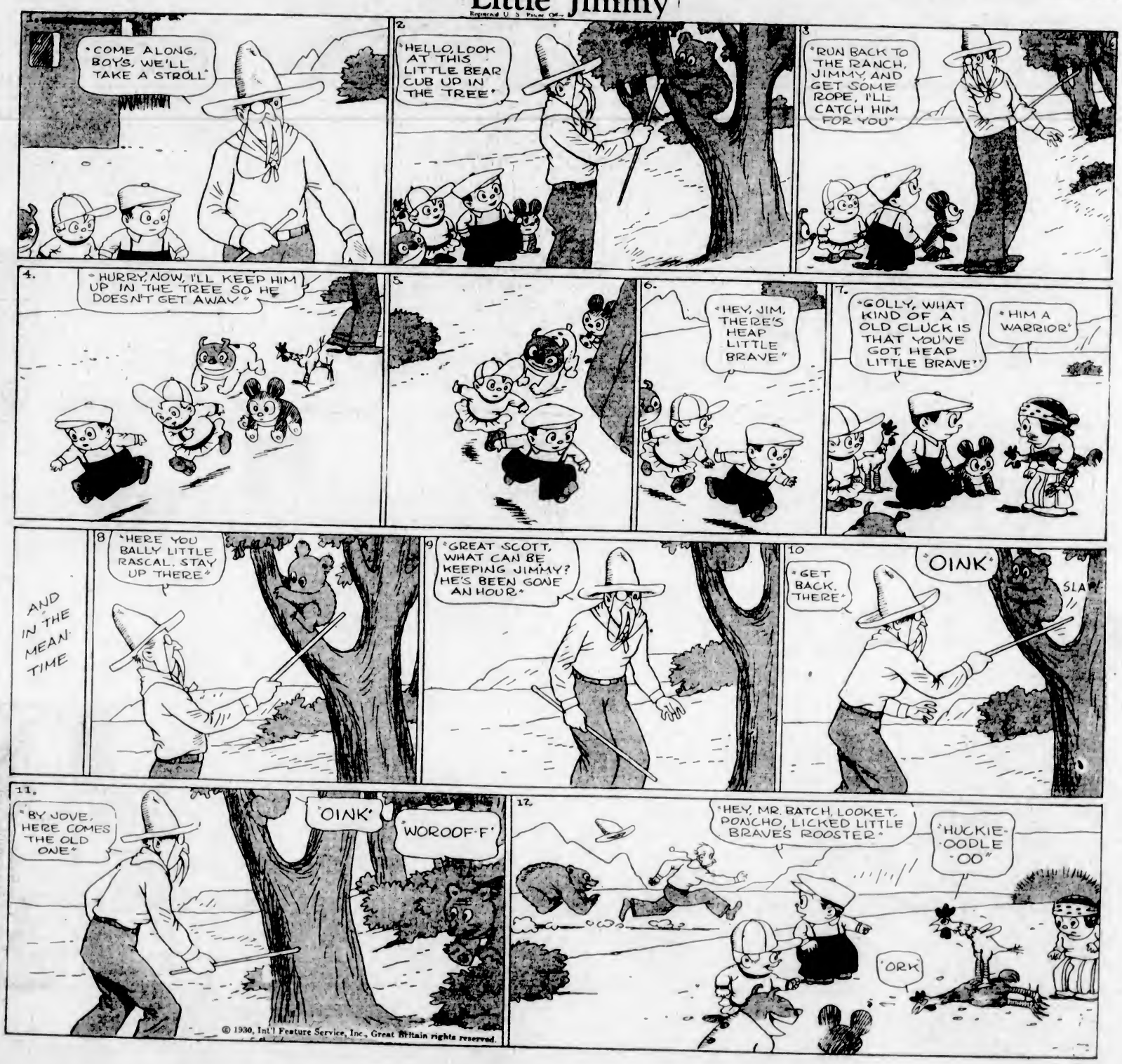

MARINE and TRANSPORTATION

DIES HERE ON HIS BIRTHDAY

Capt. Donald MacPherson Passes Away at Jubilee Hospital After Long Career on Coast

WAS ON ISLANDER AS QUARTERMASTER

Captain Donald MacPherson, veteran tugboat captain of Victoria, passed away at the Jubilee Hospital at an early hour yesterday morning. Captain MacPherson was associated with shipping on this coast for over forty-one years. In his early days he served on some of the finest yachts and schooners in the Old Land.

Coming to Canada as a young man, he had a wide experience on the Great Lakes, then coming to the coast served as quartermaster under the late Captain Rudlin on the Islander. He was in the early nineties mate with Captain W. E. Gardner, of the Point Hope Marine Railway Co., on the City of Nanaimo. Following some years in this service he joined the Victoria Tug Company, Ltd., under Capt. George McGregor, with whom he was actively associated for over twenty years and became well known up and down the coast as skipper of the tugs Sadie and Spray.

About fourteen years ago a disability forced him to retire from active service, and he has since lived a life of comparative retirement. Captain MacPherson was born on April 15, 1851, at Isle of Skye, Scotland, and thus died on his birthday at the age of seventy-nine. He is survived by his widow, Mrs. Olive MacPherson, residing at 511 Frances Avenue, three sons, James, in California, Captain Donald B. MacPherson, of the Strath, and Captain Andrew MacPherson, of the Spray, also by three grandchildren resident in Victoria.

Captain MacPherson was well known to scores of the older fraternity in Victoria, who will regret to hear of his passing. Funeral arrangements are in the hands of S. J. Curry & Son from whose parlors the funeral will take place on Thursday at 2:30 p.m. to the Royal Oak Burial Park.

The Red Cross of Norway plans to inaugurate an air ambulance service.

STEWART HOTEL
On Geary Street, just off Union Square, close to best stores, safes, theatres. Good accommodations at moderate rates. Best known meals in United States. Breakfast 50c, 60c, 75c; Lunch 85c (Sundays 75c); Dinner $1 (Sundays $1.25). Municipal car passes door. Stewart Bus meets trains and steamers.
SAN FRANCISCO

To Europe by Cunard
From MONTREAL and QUEBEC
To Plymouth, Havre and London
ANCANIA .....May 2 May 30 June 29
ALAUNIA .....May 9 June 6 July 4
AUSONIA .....May 15 June 13 July 11
AURANIA .....May 23 June 20 July 18
From MONTREAL and QUEBEC
To Glasgow, Belfast and Liverpool
ANDANIA .....Apl. 27 May 23 June 20
*ATHENIA .....May 2 May 30 June 27
ANTONIA .....May 9 June 6† July 4
*LETITIA .....May 15 June 13 July 11
†Calls at Reykjavik
*Calls at Belfast and Liverpool first
From NEW YORK and BOSTON*
To Cherbourg and Southampton
*MAURETANIA..Apl. 30 May 21 June 11
AQUITANIA ....May 7 May 28 June 18
BERENGARIA ..May 14 June 5 June 22
*Calls at Plymouth
Apl. 25 CARMANIA to Ply., Havre, London
Apl. 26 SAMARIA ..... to Cobh, Liverpool
May 2 LANCASTRIA to Ply., Havre, London
May 3 *LACONIA ..... to Cobh, Liverpool
May 9 CARONIA ... to Ply., Havre, London
May 15 *SCYTHIA to Galway, Cobh, Lpool
May 15 TUSCANIA to Ply., Havre, London
*Calls at Boston
Anchor Line
From NEW YORK
To Londonderry and Glasgow
*CAMERONIA ..May 16 June 7 July 18
TRANSYLVANIA ..May 17 June 21 *July 23
*CALIFORNIA ....Apl. 26 May 24 July 2
CALEDONIA ....May 3 May 31 June 28
*Calls at Boston †To Belfast and Glasgow
Anchor-Donaldson
From MONTREAL and QUEBEC
To Belfast, Liverpool and Glasgow
ANDANIA ....Apl. 27 May 23 June 20
ATHENIA .....May 2 May 30 June 27
ANTONIA ....May 9 June 6 July 4
LETITIA .....May 16 June 13 July 11
*Calls at Glasgow first
All Information, Booklets, Etc., from
622 W. Hastings St., Vancouver
Phone Sey. 3626
or Any Steamship Agent

MILL BAY FERRY
Ferry Leaves Brentwood — Ferry Leaves Mill Bay
8:15 A.M. — 9:00 A.M.
9:30 A.M. — 10:15 A.M.
11:00 A.M. — 11:45 A.M.
12:15 P.M. — 1:00 P.M.
2:00 P.M. — 2:45 P.M.
3:30 P.M. — 4:15 P.M.
5:00 P.M. — 5:45 P.M.
DAILY INCLUDING SUNDAYS
UNION STEAMSHIPS, LTD.
To All B.C. Coast Points
Prince Rupert, Stewart, Anyox, Etc. New Steamers
GEO. McGREGOR, Agent
1 Belmont Bldg. Phone 1925

Dieudonne Coste Plans to Leave On Atlantic Hop

PARIS, April 15. — Dieudonne Coste, ace of French aviators and holder of the world's long distance flight record, hopes to be ready to start for a transatlantic flight to the United States before June 1. He was out at Villacoublay Field, Saturday, tuning up his airplane, the famous red "Question Mark" in which he made his record last Summer.

HITS FENCE WHEN TRYING TO LEAVE

Mr. J. K. Baird Comes to Grief in Plane at Lansdowne Road Field

Attempting to return to Seattle from the Lansdowne Road landing field yesterday morning, Mr. J. K. Baird, owner of the airplane from which Ishar Singh made a parachute jump on Monday, crashed into a fence and smashed his propeller.

Owing to the poor condition of the runaways, Mr. Baird was attempting to make a cross wind take-off when a gust caught his machine. A new propeller has been ordered from Seattle.

QUINAULT COMING HERE FOR LUMBER

To take on 300,000 board feet of lumber and shingles at the Canadian Puget Sound mill, the Hart-Wood Lumber Company's steam schooner Quinault is expected in port early Thursday morning, according to King Brothers.

Night Air Service Now Out of London

BRUSSELS, Belgium, April 15.—Night air mail service between Brussels and London was inaugurated successfully last night.

VANCOUVER ON WAY

H.M.C.S. Vancouver, which left San Diego on Monday, after having cruised the West Indies, is expected at Esquimalt some time on Thursday, in charge of Lieut.-Commander R. W. Wood.

Captain E. Beaumont's Diesel powered yacht Discovery Isle is at the G. B. Murdie, Ltd., plant for a new iron bark shoe, cleaning, painting, alterations to the interior and to have her stern bearing rebabbited. A new ship carpenter has been acquired at the plant.

CANADIAN PACIFIC
CANADA'S GREATEST STEAMSHIPS
Empress of Scotland 42,000 Tons
Empress of Japan 26,000 Tons
FROM SAINT JOHN
To Glasgow-Liverpool
April 25 .....Duchess of Atholl
To Cherbourg-Southampton-Antwerp
April 23 .....Montrose
FROM MONTREAL
To Cherbourg-Southampton-Hamburg
May 1, May 29.....Montclare
To Liverpool
May 2 .....Duchess of Richmond
FROM QUEBEC
To Cherbourg-Southampton
May 8 .....Empress of Scotland
May 14 .....Empress of France
FROM VANCOUVER
To Hawaii-Japan-China-Philippines
*Apr. 17, *June 13...Empress of Canada
May 8, June 28.....Empress of Russia
May 29, July 24.....Empress of Asia
*Including call at Honolulu
Apply to Agents Everywhere or
J. J. FORSTER
Steamship General Passenger Agent
C.P.R. Station, Vancouver
L. D. CHETHAM
1102 Government Street, Victoria, B.C.

LOW FIRST CLASS FARES
To California
Go South on one of the Admiral Line vessels—"Sunshine Specials"—to California. New low fares make this popular service even more attractive.
Victoria Sailings:
SS. RUTH ALEXANDER
or
SS. EMMA ALEXANDER
Every Sunday at 9 A.M.
Ticket Office:
909 Government Street
Phone 48
PACIFIC S.S. CO.

Canadian Pacific
Easter Holidays
SPECIAL SAILINGS
on
THURSDAY, APRIL 17
and
MONDAY, APRIL 21
From
VICTORIA TO VANCOUVER
At 5:30 P.M.

Voyages 2,000,000 Miles

Capt. J. T. Trask, Skipper of the Matson Liner Sierra, Who Has Covered More Than 2,000,000 Miles in Ocean Travel and Has Crossed the Equator 300 Times.

Ocean and Coastwise Movements

Vessel Movements

SEATTLE, April 15.—Arrived: Hakushika Maru, Yokohama; Yokohama Maru, Vancouver; Queen, Southeast Alaska; Port Angeles, San Francisco; Nietheroy, Rotterdam; San Diego, Philadelphia. Sailed: Oduna, Alameda, Alaska; Golden Cloud, Sydney; San Pedro, Lake Miraflores, Admiral Halstead, Los Angeles; Oryx, Chile, Peru, Port Angeles, Toyama Maru, South ports; Nietheroy, Hendicap, Rotterdam; Hawaiian, J. L. Luckenbach, Tacoma; Pacific Pine, New York; Dochet, New Orleans.

PORTLAND, April 15.—Arrived: Charles L. Wheeler, Jr., Los Angeles; Catherine G. Sudden, Los Angeles; Tejon, Los Angeles; Davenport, San Francisco. Sailed: Mc Desfred, Adelaide; Patsconier, Rotterdam; Windrush, Philadelphia via Puget Sound; Admiral Farragut, San Diego; Suweid, Baltimore; Ernest P. Meyer, Los Angeles; Henry S. Grove, Baltimore; Catherine G. Sudden, Puget Sound; Manini, Honolulu via Puget Sound.

TACOMA, April 15. — Arrived: J. L. Luckenbach, Boston; Yellowstone, San Francisco; Pacific Pine, Philadelphia; Hawaiian, Boston; Nietheroy, Rotterdam. Sailed: Dorothy Wintermote, San Diego; Yellowstone, San Francisco; Yokohama Maru, Hong Kong; Pacific Pine, Philadelphia.

SAN FRANCISCO, April 14 — Arrived: Belfast Maru, Portland; Emma Alexandre, Seattle; President Adams, New York. District of Columbia, San Pedro. Sailed: K. I. Luckenbach, Portland; Ruth Alexander, Seattle; Wallinsford, Boylestown, Admiral Schley, Wapemo, Bronxville, San Pedro; Prentiss, Point Sur.

ARRIVED

LONDON, April 15.—Loch Katrine, Vancouver.

LIVERPOOL, April 14 — Loch Monar, Vancouver.

BALBOA, April 14—Swift Arrow, San Francisco, La Placentia, Los Angeles; Trontolite, Vancouver; San Jose, San Francisco.

DAIREN, April 13.—Shelton, Seattle.

NORFOLK, April 15.—Willkeno, Portland.

YOKOHAMA, April 14.—Victoria Maru, Portland.

SINOAPORE, April 14.—Modjekerto, San Francisco.

SHANGHAI, April 12.—Norwalk Maru, San Francisco.

SAILED

NEW YORK, April 15. — Ohlean, San Francisco.

BALTIMORE, April 15.—Munmystic, San Pedro.

PHILADELPHIA, April 15.—San Marcos, San Pedro.

YOKOHAMA, April 14.—President Cleveland, San Francisco.

Weather Report

ESTEVAN — Cloudy; fresh, northwest; 30.10; 47; choppy.

PACHENA — Cloudy; fresh, northwest; 30.16; 47; light swell.

CARMANAH—Part cloudy; west; 30.10; choppy.

CAPE BEALE—Cloudy; light, southwest; 30.05; choppy.

Wireless Report

(Estevan, 8 p.m., unless otherwise stated.)

PRINCESS MAQUINNA—At Port Alice, 4 p.m., northbound.

BELGIUM MARU—Bound San Pedro, 500 miles off San Pedro.

CAPE SCOTT—Vancouver for Nootka, 130 miles out.

CHILDARE — Honolulu for Vancouver, 690 miles off Nanaimo.

Shipping Calendar

TO ARRIVE

PRESIDENT McKINLEY—From Orient, April 18.

ARABIA MARU—From Orient, April 20.

TALTHYBIUS—From Orient, April 22.

NIAGARA—From Honolulu and Antipodes, April 25.

PACIFIC PIONEER — From England, April 26.

EMPRESS OF RUSSIA—From Orient, April 28.

MISHIMA MARU—From Orient, April 28.

PRESIDENT GRANT — From Orient, May 2.

PARTHENIA—From England, May 3.

ARIZONA MARU—From Orient, May 5.

SIBERIA MARU—From Orient, May 10.

PRESIDENT CLEVELAND—From Orient, May 14.

EMPRESS OF ASIA — From Orient, May 17.

GRACIA—From England, May 18.

AFRICA MARU—From Orient, May 19.

AORANGI—From Honolulu and Antipodes, May 23.

PACIFIC ENTERPRISE—From England, May 24.

HIKAWA MARU—From Orient, May 28 (first trip).

PRESIDENT PIERCE — From Orient, May 30.

EMPRESS OF CANADA—From Orient, May 30.

TO DEPART

EMPRESS OF CANADA—For Honolulu and Orient, April 17.

PRESIDENT JACKSON — For Orient, April 19.

YOKOHAMA MARU — For Orient, April 19.

NIAGARA—For Honolulu and Antipodes, April 26.

PRESIDENT McKINLEY — For Orient, May 3.

ARABIA MARU—For Orient, May 4.

EMPRESS OF RUSSIA—For Honolulu and Orient, May 8.

MISHIMA MARU—For Orient, May 12.

PRESIDENT GRANT — For Orient, May 17.

ARIZONA MARU — For Orient, May 19.

SIBERIA MARU—For Orient, May 28.

EMPRESS OF ASIA—For Honolulu and Orient, May 29.

PRESIDENT CLEVELAND—For Orient, May 31.

Gulf Island Mail

GANGES

Mails close at Victoria—Wednesday, Friday, Sunday, 11 p.m. Tuesday, 10.30 a.m. Wednesday, Thursday, 8:45 a.m.

Mails due at Victoria—Monday, Tuesday, Wednesday, Saturday afternoon. Friday, Saturday, 7 a.m.

SALT SPRING ISLAND

Mails close at Victoria—Sunday, Wednesday, Friday, 11 a.m. Tuesday, 10.30 a.m. Wednesday, 8:45 a.m.

Mails due at Victoria—Monday, Wednesday, Saturday, Friday, 7 a.m.

FULFORD HARBOR

Mails close at Victoria—Monday, Thursday, 8:45 a.m.

Mails due at Victoria—Tuesday, Saturday afternoon.

BEAVER POINT

Mails close at Victoria—Friday, 11 p.m.

Mails due at Victoria—Saturday, 7 a.m.

PORT WASHINGTON

Mails close at Victoria—Sunday, Thursday, Friday, 11 p.m. Tuesday, 10.30 a.m.

Mails due at Victoria—Monday, Tuesday, Saturday afternoon, Wednesday, Friday morning.

MAYNE

Mails close at Victoria—Sunday, Wednesday, Friday, 11 p.m. Tuesday, 10.30 a.m.

Mails due at Victoria—Monday, Tuesday, Saturday afternoon, Friday, Saturday, 7 a.m.

GALIANO

Mails close at Victoria—Sunday, Wednesday, Friday, 11 p.m. Tuesday, Friday, 10.30 a.m.

Mails due at Victoria—Monday, Saturday afternoon. Friday, Saturday afternoon.

SATURNA, SOUTH PENDER

Mails close at Victoria—Monday, Thursday, 8:45 a.m.

Mails due at Victoria—Tuesday afternoon, Saturday morning.

MUSGRAVE, NORTH GALIANO

Mails close at Victoria—Monday, 8:45 a.m.

Mails due at Victoria—Tuesday afternoon.

PENDER ISLAND

Mails close at Victoria—Sunday, Friday, 11 p.m. Tuesday, 10.30 a.m. Thursday, 8:45 a.m.

Mails due at Victoria—Monday, Tuesday, Saturday afternoon. Saturday morning.

Transpacific Mails

CHINA AND JAPAN

APRIL, 1930

PRESIDENT MADISON — Mails close April 5, 4 p.m. Due at Yokohama April 18; Shanghai, April 22; Hong Kong, April 25.

EMPRESS OF CANADA—Mails close April 17, 4 p.m. Due at Yokohama May 1; Shanghai, May 4; Hong Kong, May 7.

PRESIDENT JACKSON—Mails close April 19, 4 p.m. Due at Yokohama May 2; Shanghai, May 6; Hong Kong, May 9.

*PROTESILAUS—Mails close April 21, 1:15 p.m. Due at Yokohama May 7; Hong Kong, 20.

PRESIDENT McKINLEY — Mails close May 3, 4 p.m. Due at Yokohama May 16; Shanghai, May 20; Hong Kong, May 23.

*Mails for Japan, Canton and Hong Kong only.

AUSTRALIA AND NEW ZEALAND

AORANGI—Mails close April 2, 5 p.m. Due at Auckland April 31; Sydney, April 26.

†SONOMA—Mails close April 14, 4 p.m. Due at Sydney May 8.

MARAMA—Mails close April 16, 4 p.m. Due at Wellington May 8; Sydney, May 13.

NIAGARA—Mails close April 30, 5 p.m. Due at Auckland May 19; Sydney, May 24.

†Mail for Australia only.

Queen Charlotte Mails

Close—11 p.m., February 14, 28; March 14, 28; April 11, 25; via Vancouver, 1:15 p.m., February 20, March 6, 20; April 3, 17; via Prince Rupert.

Due—7 a.m., February 28, March 14, 28; April 11, 25.

Yukon and Atlin Mails

Mails close 1:15 p.m., via Vancouver, on April 7, 17 and 28.

Mails close 4 p.m., via Seattle, on April 9, 11, 14, 23, 28 and 29.

British Mails

SS. MONTROSE—Mails close April 18, 1:15 p.m.

SS. BERENGARIA (via New York)—Mails close April 18, 4 p.m.

SS. DUCHESS OF ATHOLL—Mails close April 18, 1.15 p.m.

SS. MAJESTIC (via New York)—Mails close April 19, 4 p.m.

SS. ANDONIA—Mails close April 20, 1:15 p.m.

SS. EUROPA (via New York)—Mails close April 30, 4 p.m.

Mail intended for transmission via New York must be so marked.

Honolulu Mails

Via San Francisco—Mails close 4 p.m., April 6, 7, 8, 14, 19, 20, 29, 30; May 4, 5, 6, 7, 11, 13.

SS. EMPRESS OF CANADA—Mails close April 17, 4 p.m.

MS. AORANGI — Mails close April 30, 5 p.m.

Condor Passes Up

To discharge 1,500 tons of nitrate from the Grace Line reduction plant at Mejillones, Chile, Ss. Condor arrived at Race Rocks at 11 o'clock last evening and is due at James Island at 6 o'clock this morning, according to King Brothers, shipping agents. Mr. Harry Thompson, submanager for the Grace Line at Seattle, was in the city yesterday on his way to James Island.

NEW FOLDER ISSUED

The Puget Sound Navigation Company has just published a folder featuring travel and highway attractions of the Olympic Peninsula, Kitsap Peninsula, the San Juan Islands, Whidby Island and Victoria. The folder contains maps, schedules and other information needed by the tourist, visitor or resident of these sections.

Tex Passes Into Sheriff's Hands For Salvage Job

VANCOUVER, April 15. — Raised by salvors 350 feet to the surface of Howe Sound, the tug Tex has now passed into the legal possession of Sheriff W. B. Cochrane. At the suit of the Home Insurance Company, of New York, which expended $447 in salvage work, the boat was seized on Monday by the sheriff on an Admiralty Court warrant. She is tied up at the North Vancouver wharf of the Pacific Salvage Company.

CROSSES EQUATOR JUST 300 TIMES

Capt. J. H. Trask, of Sierra, Veteran of 2,000,000 Miles at Sea

SAN FRANCISCO, April 15.—If you are a commuter and have for years traveled the same route daily, you can probably tell just how far you are from your destination by some landmark. Unconsciously you will make preparations to leave the car for your station as the train flashes by a red barn, or a white church, or the corner filling station. In a distance of from three to ten miles during a regular train trip this performance is practised by many.

But how would you like to wake up in the night somewhere along the route between San Francisco and Sydney, Australia, and determine where you were? Quite a feat, wouldn't it be? But Captain J. H. Trask, skipper of the Matson liner, Sierra, can do it every time.

It is said that practice makes perfect; and Captain Trask has had plenty of practice, for he recently sailed from San Francisco to Sydney, Australia. When he completes this trip he will have covered more than 2,000,000 miles in ocean travel and will have crossed the equator 300 times.

He knows every mile of the 7,000-mile trip, and by looking at the stars and noting the position of the Southern Cross at night can tell the ship's position during any part of the voyage. His ability to do so has been tested time and again by numerous passengers who have tried to stump him during various parts of the trip.

Captain Trask probably has a wider acquaintance than any other ship's officer travelling to Australia. Except for being ashore during the war period, he has traversed this same route for many years.

Born in Massachusetts, Captain Trask first gained sea experience on sailing ships in the New England district, serving as sailor, officer and skipper on trips to Venezuela, Australia and England. The captain delights in telling stores of the sea, and of the changes that have taken place in the various ports of call along his trips.

When Captain Trask retires from the Matson service he will reside in Oakland, where he has a home. Should the well-known skipper commute across the bay to San Francisco he will undoubtedly in time be able to judge his exact position during the journey by landmarks that he will pass. He should be able to do so; he has had plenty of practice.

The Andy George Company's gasoline freighter Crofton is at the Point Hope marine railway to be caulked. The Victoria Tug Company's scow Sadie No. 14 was hauled out yesterday afternoon.

The fishing ship Minnie Berna is tied up at the Murdie shipyard. The Oromeo is being made ready for sea and repairs are being carried out to a Kennedy-Leith scow.

"Daddy, why—" he began for the tenth time that morning.

"Look here," said father, "have you ever heard the story of the little boy who asked so many questions that he turned into a question mark?"

The youngster had not heard of this little boy and pondered deeply on the matter.

"But, daddy," he asked at length, "how did he manage to keep the dot under himself?"

A German doctor says that turtle is good for tuberculosis. City fathers discovered long ago that it is good for consumption.

Fix that Corn for GOOD!
Stop paring it and merely soothing it with pads and plasters! Put it out of your life for good! Get Freezone on the job. A few drops puts the corn to sleep—deadens all pain—and soon makes the corn so loose that it lifts right out. That's the end of your corn, whether it be hard corn or soft, new one or old one. All drug stores sell Freezone.
FREEZONE

CANADA SAILS OUT THURSDAY

Empress Liner Will Inaugurate New Time of Arrival Here on Way to Hawaii and Orient

UNDER COMMAND OF CAPT. A. J. HAILEY

VANCOUVER, April 15.—Commencing her Summer schedule on Pacific Ocean service, the Empress of Canada under the command of Captain A. J. Hailey, will leave Vancouver at 11 o'clock Thursday morning, with a passenger list of 382. She will reach Victoria about 4 p.m.

Included among the prominent passengers are: Mr. G. S. Beebe, Mr. W. H. Siegfried, Mr. Arthur Hillyer, all prominent American tea buyers from New York; Mr. and Mrs. J. Eaton, Standard Oil Co., New York; Mr. J. M. Barwick, London, England; Dr. and Mrs. Spence, Colonel M. H. Logan, O.B.E., M.C.; Mr. Frank C. Hogg, Irwin Harrison & Whitney Incorporated, New York; Mr. H. T. S. Green, International Banking Corporation, New York; Messrs. George and J. G. Ryan, and Mr. and Mrs. A. C. Fleming, of the Electric Share & Bond Corporation, New York; Mrs. W. J. Marshall, Misses Pat and Joan and Master Walter Marshall, of New York.

A party of thirty-five native Boy Scouts will embark at Honolulu for a trip to the Orient, where they will attend an Oriental convention of Boy Scouts.

This new Summer schedule will be in effect until October 16, enabling passengers to have daylight departure and arrival from Vancouver and Victoria, with a five-day journey to Honolulu, with an overnight stop there. The passenger list is made up of seventy-eight saloon, twenty-nine second, twenty-five third and 250 steerage, with a moderate cargo stored below.

Transprairie Mail

WINNIPEG-CALGARY

(Daily, 770 Miles)

Westbound (Read down)			Eastbound (Read up)	
21:00	Lv.	Winnipeg	Ar.	12:15
22:30	Lv.	Regina	Lv.	8:00
23:40	Lv.	Regina	Ar.	7:20
24:10	Ar.	Moose Jaw	Lv.	6:55
24:30	Lv.	Moose Jaw	Ar.	6:35
2:55	Ar.	Medicine Hat	Lv.	4:15
3:15	Lv.	Medicine Hat	Ar.	3:35
8:00	Ar.	Calgary	Lv.	3:15

REGINA-EDMONTON

(Daily, 404 Miles)

Westbound (Read down)			Eastbound (Read up)	
8:00	Lv.	Regina	Ar.	19:00
9:35	Ar.	Saskatoon	Lv.	18:25
9:50	Lv.	Saskatoon	Ar.	18:05
10:40	Ar.	North Battleford	Lv.	15:15
10:50	Lv.	North Battleford	Ar.	14:55
12:30	Ar.	Edmonton	Lv.	12:15

Connection will be made by mails leaving Victoria at 2 p.m. daily, closing at 1:15 p.m. Train and airplane arrivals will be as shown in the following schedule, indicating gains in transmission to the places shown:

BY TRAIN ALL THE WAY

Lv. Victoria (boat)	1:15 p.m.	Mon.
Ar. Calgary	1:45 a.m.	Wed.
Ar. Medicine Hat	7:15 a.m.	Wed.
Ar. Moose Jaw	4:45 p.m.	Wed.
Ar. Regina	7:15 p.m.	Wed.
Ar. Saskatoon	6:15 a.m.	Thur.
Ar. North Battleford	7:40 a.m.	Thur.
Ar. Winnipeg	8:15 a.m.	Thur.
Ar. Toronto	7:20 a.m.	Sat.

BY TRAIN AND PLANE

Lv. Victoria (boat)	1:15 a.m.	Mon.
Train		
Ar. Calgary	1:45 a.m.	Wed.
Plane		
Ar. Medicine Hat	9:55 a.m.	Wed.
Ar. Moose Jaw	6:35 a.m.	Wed.
Ar. Regina	7:05 a.m.	Wed.
Ar. Saskatoon	9:35 a.m.	Wed.
Ar. North Battleford	10:40 a.m.	Wed.
Ar. Winnipeg	12:15 p.m.	Wed.
Train		
Ar. Toronto	7:20 a.m.	Fri.

Considerable gains in time will be made as regards a large number of branch lines, such as the Moose Jaw - Estevan, Moose Jaw - Shaunavon, Moose Jaw-Neidpath, Moose Jaw-Riverhurst, Moose Jaw-Macklin, Regina-Colinsay, Regina-Bulyea, Regina - Yorkton, Regina - North Battleford, Saskatoon - Biinscarth, Saskatoon - Kamsack, Saskatoon - Eatonia, Winnipeg-Kamsack, Winnipeg - Gypsumville, Winnipeg - Arborg.

These gains will in most cases amount to twenty-four hours, as usually the regular train service is only once daily.

The postage rates by the new service will be five cents for the first ounce and ten cents for each additional ounce.

When air mail stamps are not used, letters should be plainly marked "By Air Mail."

Marine Notes

The B.C. Cement Company's freighter Island King, which arrived here from Southampton on November 19, 1929, having taken ten months to make the voyage, yesterday underwent a trial trip with her new 400-horsepower full Diesel engine, installed by Yarrows.

Ss. Princess Victoria, in the new Esquimalt drydock for bottom rivetting, is expected to be released on Thursday and taken back to Yarrows outfitting wharf.

Ss. Benreoch passed out to sea at 12:30 o'clock yesterday morning. Ss. Golden Cloud arrived at Race Rocks for Vancouver at midnight.

C.G.S. Estevan is still under survey at the Marine Department's dock. C.G.Ms. Berens is expected back from Gulf of Georgia lights and buoys about Thursday.

In additon to the special sailings, Victoria to Vancouver, and Vancouver to Victoria, on Thursday at 5:30 o'clock for the holiday traffic, there will also be sailings at 5:30 o'clock on Monday from each port for the convenience of holiday travelers.

New Railway Head at Vancouver

MR. E. F. L. STURDEE

Assistant general passenger agent for the Canadian Pacific Railway at Montreal, who, on May 1, will become general passenger agent at Vancouver, succeeding Mr. N. R. DasBrisay.

VICTORIA LINKED TO OCEAN LINERS

Telephone Conversation With Majestic and Leviathan Is Now Possible

While transpacific liners have not yet realized the benefits of radio telephony, Victorians are now able to talk from their homes or offices to the liners Majestic and Leviathan, plying between New York and Southampton.

A call originating here goes overland to the radio telephone station at Deal Beach, N.J., and from there to the vessels on the Atlantic Ocean. Rates are $33 for the first three minutes, $11 for each additional minute or fraction thereof and $2 as a "report" charge if the person on the ship cannot be reached by telephone.

SHAREHOLDERS IN FAVOR OF FUSION OF GERMAN LINES

HAMBURG, Germany, April 15.—Stockholders of the Hamburg-American Lines at a special meeting today ratified the fusion agreement between that company and the North German Lloyd Lines, by which the two concerns come under a kind of joint operation, while preserving their identities.

Princess Joan Leaves En Route To This Coast

THE Princess Joan, for the B.C. Coast Steamship Service, left the Old Country yesterday, en route by the Panama Canal to Victoria. She will thus be eleven days behind her sister ship, the Princess Elizabeth, which is due to report at the Pacific terminal of the canal about the end of this week.

GRAF ZEPPELIN LEAVES HANGAR

GERMAN DIRIGIBLES IS EN ROUTE TO SEVILLE WITH TWENTY ABOARD

Spanish King's Physician Among Travelers on Giant Airship

FRIEDRICHSHAFEN, Germany, April 15.—The dirigible Graf Zeppelin this afternoon started on a cruise with twenty passengers to Seville, Spain. The craft will fly across Southern France to the Bay of Biscay, thence will head for Cape Finisterre and then will go along the west coast of the Iberian Peninsula.

Rain was falling at the start of the flight, but good weather was reported over France. The Graf was in command of Captain Ernst Lehmann, second in command of the world flights with Captain Hugo Eckener.

The dirigible will stay only a few hours in Seville and then will turn homeward, being expected back in her hangar at Friedrichshafen Thursday evening.

Of the twenty passengers, ten were paying and ten were invited guests. Among the passengers was Dr. Hejias, physician to the King of Spain.

KINGSLEY BRINGS GOOD CARGO HERE FROM CALIFORNIA

To discharge 230 tons of asphalt, lubricating oil, grease, canned goods and canned fish, the Kingsley Navigation Company's freighter, Kingsley, docked at Ogden Point at 6:30 o'clock yesterday morning. She left for Vancouver in charge of Captain McManus at noon.

Ss. Border King was also in to Rithet piers at 7 o'clock with a small parcel of freight from Seattle.

This advertisement is not published or displayed by the Liquor Control Board or by the Government of British Columbia.

Why Wait Until June?
ARE you desirous of securing the finest in Wedding Invitations? Most people invariably select The Colonist for the assignment. Distinctive—yet correct in every detail—they reflect a rare finesse in the engraver's and printer's art. Avoid last-minute haste by placing your order now.
THE COLONIST
BETTER PRINTING AND ENGRAVING
1211 Broad St. Phone 197

ELECTION TO COME BEFORE END OF YEAR

Mr. Bennett Says All Indications Point to Near Approach of General Elections

CONJECTURE RIFE OVER NEW BUDGET

(Canadian Press)

CALGARY, Alta., April 15.—"All appearances point to the calling of a Dominion election before the end of the present year," stated Hon. R. B. Bennett on his return to Calgary on Monday, following adjournment of the Federal House for the Easter recess.

"I notice that one of the Government supporters in Edmonton has fixed the date on which an appeal will be made to the people, but I doubt if the Prime Minister himself has yet determined that point."

PENDING BUDGET

"The budget will probably be delivered shortly after the Easter recess," Mr. Bennett continued, "and there is much conjecture as to what it will contain. Undoubtedly promises have been made to the agriculturists of Quebec, that a tariff will be imposed on fruits and vegetables, and the iron and steel producers have been assured that their industry will receive protection under the new tariff.

"The action of Australia in imposing a supertax to practically prohibit the importation of many commoditics, is justified by the Australian Government on the grounds that the Canadian Government imposed a dumping duty of six cents per pound on importations of butter from Australia, after a treaty had been signed between the Australian and Canadian Governments agreeing to a duty of one cent per pound on these importations. The whole problem of Australasian trade is engaging the attention of the Government at the present time."

PLANET OR COMET ASKS ASTRONOMER

Director of California University Questions Identity of New Discovery

BERKELEY, Cal., April 15.—Identity of the new astral body discovered by Lowell Observatory astronomers in Arizona last Januray as the lone-sought transneptunian planet, was challenged today by Director A. O. Leuschner, of the University of California student observatory.

While agreeing with the discoverles that the object is beyond Neptune, Professor Leuschner declined to accept it as the ninth member of the planetary family.

Professor Leuschner said the new sky-wanderer might be a large asteroid, a long period planetary object, or possibly a comet, adding, however, that its discovery was "of great significance because it extends the limits of the solar system."

Professor Leuschner said the Swarthmore Observatory computation indicated the orbit of the object had an eccentricity of .0909. This means, Professor Leuschner explained, that the orbit is a flat ended ellipse, with one twenty times as distant from the sun as the other.

Homeless Men of Ontario City in Search of Beds

NORTH BAY, Ont., April 15.—Unemployed and homeless transients, about sixty of them, parked on the steps of the municipal building here last night, waiting patiently for the council and board of trade to complete their discussion of power problems, so they could take possession of the council chambers for the night. So many boarders have invaded the police cells during the last few weeks it has been found necessary to press the council chamber into service to accommodate the homeless.

This Life

By J. H. Striebel

All played out! Baby and Rover have done some strenuous playing, and are now rewarding themselves with nice little naps. Ho, hum! Doesn't it make you sleepy just to see them?

Our Store Will Be Open All Day Today

Good Values in Smart Easter Apparel

Shoes for Easter

Here you will find the latest styles and the largest choice at the price you wish to pay.

Dull Black Kid Pumps and Straps; blondes, browns, greens and patents. All heels. Complete ranges at each price. A pair

$6.00
$8.00
$10.00

PEACOCK SHOES

Art in Footwear

Gorgeous colors, gay patterns and designs, conservative browns, blues and blacks, in every new and popular style, all with the exclusive hi-arch, narrow heel construction. Such are the famous Peacock Shoes that await you here.

$12.50 and **$15.00**

WOMEN'S SPORTS OXFORDS

Rubber-Sole Shoes, smart in style and extremely popular. A dozen patterns in combination leathers, suntan, elk leather, browns and fancy leathers.

$6.50 and **$7.50**

GIFT SLIPPERS

An exceptionally large selection of imported Slippers; beautiful colors and styles; brocades, velvets, suedes, blonde kids and patents.

$1.45 to **$3.50**

—Shoes, 1st Floor

Better Quality CHILDREN'S SHOES

Many new patterns and styles in Children's Shoes featured for Easter, the season when every child steps out in a new pair of shoes. Here you have the benefit of large stocks, because we do an extensive business in children's footwear. Correct fitting because of the widths carried, and lowest prices. Hurlbuts, MacFarlanes, Classics, Start-Rites, Bonds, Hewetsons and others.

—1st Floor

Harvey's Rayon Underwear

New Styles

Rayon Silk Panties, plain colors or two-tone effects. Button at waist, band at knee. Many shades. To wear with sports or dress wear. Sizes 34 to 40 ..... **$1.00**

"Brevities" in a range of shades. Shaped yoke front and button sides and legs. Sizes 34 to 40. A pair **$1.50**

"Shorts" in two-tone colors with applique design. Spring shades. Sizes 34 to 40. A pair **$1.95**

Brassieres to match, all shades, made with elastic inset at back. Uplift design. Sizes 30 to 36. Each **$1.00**

Lo-Back Vests, full fashioned to assure perfectly snug fit. All shades. Sizes 36 to 44. Each **$1.25**

Bloomers, Bobettes and Vests. Shades of white, pink, peach, orchid, French nude, japonica, green, sky and black. Delustred rayon silk. A garment **$1.00**

Novelty Costume Jewelry

The costume or dress is not complete without a touch of jewelry. We are showing a choice collection of the newest creations, Paris and New York designs. Pendants and Necklets in chanel and semi-precious stones, also smart metal effects; Bracelets, Earrings, Brooches and many styles in fine lustrous pearls.

95c to **$4.95**

—Jewelry, Main Floor

Crown China English Tea Sets $5.95

Beautifully-Decorated 21-Piece Sets; 6 cups and saucers, 6 plates, sugar, cream and cake plate, at **$5.95**

Teapots, six-cup size, decorated, globe shape. Each ..... **30¢**

Sugar and Cream Sets, decorated china; many styles. A set ..... **39¢**

Tumblers of clear Belgian glass ..... **6 for 59¢**

—Chinaware, Lower Main Floor

Tweed Suits and Ensembles

For Easter Wear

Ensemble Suits, with medium-length coats; skirts flared or fitted at hip, with sleeveless blouses that match coat linings.

$19.75

Ensemble Suits of basket weave cloth, with straight, semi-fitted or belted coats; wrappy or pleated skirts; sleeveless blouses.

$27.90

Ensembles of novelty wool suiting, with medium or longer-length coats; skirts pleated or flared, with blouses of flat crepe or printed silks.

$35.00 and **$39.75**

—Mantle Dept., 1st Floor

Spun Silk Overblouses

Neatly-Tailored Overblouses with Robespierre collars, tucked or plain fronts, plain hem or two pockets at base, buttoned right down front with four large buttons. Sizes 34 to 48.

$7.50

New Style Pullovers

A large selection of All-Wool and Silk and Wool Pullovers in plain or jacquard patterns and some stripe effects. They have V necks and close-fitting band at bottom. Many shades.

$4.95

—Sweaters, 1st Floor

Women's Rayon Ensemble Pyjamas

Shown in three color combinations, as coat in Havana and vanilla, trousers in old gold. Other color combinations are violet, vanilla, buttercup; St. Monaco, vanilla and buttercup; red, vanilla and black. A suit **$7.95**

Rayon Pyjamas in Harvey's make, with parrot design on coat and trousers in buttercup, red, black and parrot. A suit **$4.95**

Rayon Pyjamas in black and black with red printed design on coat and trousers **$3.95**
Coat to match **$3.95**

—Whitewear, 1st Floor

FINE RAYON NIGHTGOWNS

Tailored styles with lace panels and futuristic styles. Nile, sunni, peach, orchid and apricot. Price **$3.50**

—Whitewear, 1st Floor

GIRLS' "WHOOPEE" PANTS $2.75 and $2.95

Made of strong textured jean, long legs, side fastening, back lacing and two pockets. White only. Sizes for the ages of 12, 14 and 16 ..... **$2.75** and **$2.95**

—Children's, 1st Floor

Buckley's "Tru-Blood"

A Great Blood Tonic and Purifier

Pure blood is essential to a healthy skin and clear complexion. Blotches, pimples, blackheads and skin eruptions must be corrected and got rid of. The simplest and most efficacious way to do this is by taking a course of Buckley's "Tru-Blood." It is pleasant to take and free from anything injurious. Per bottle **$1.00**

Manicure Scissors

Several kinds to choose from. $1.00 values. Priced at, a pair ..... **43¢**

Incense

Box of 12 cubes. Various odors ..... **15¢**

Golden Glow Chamois Skins

$1.25 values for ..... **85¢**

Rubber Sponges

Special sales, $1.25 values for ..... **75¢**
75c values ..... **55¢**
50c values ..... **38¢**
40c values for ..... **28¢**

—Drug Sundries and Toiletries Sections

Newest Style Gloves for Easter

Kayser Silk Gloves with novelty cuffs, showing frills and embroideries; two-tone effects. Spring shades **$1.50**

Hand-Sewn Suede Fabric Gloves, washable, pull-on style; also pearl button fastening. A range of shades, also white **$1.50**

French Washable Kid Gloves in pull-on style **$2.95**

Mousquetaire Gloves of French suede, six-button length, pique-sewn seams. Shades of grey, peach or mode **$3.95**

Washable French Kid Gloves with novelty cuffs in tailored effects, including applique and embroidered effects **$3.50**

—Gloves, Main Floor

FANCY NECKWEAR FOR WOMEN

Collar and Cuff Sets of georgette, crepe de Chine and lace. A number of designs ..... **59¢** to **$3.98**

DAVID SPENCER LIMITED

Store Hours: 9 A.M. to 6 P.M.; Wednesday, 1 P.M.; Saturday, 6 P.M.—Phone 7800

Women's Hosiery

Excellent Values Today

Thread Silk Hose, semi-fashioned, with reinforced square heels. Silk to garter hem. Newest shades **59c**

Pure Thread Silk Hose, service weight, with narrowed ankles and silk to garter hem; double reinforcement. Sizes 8½ to 10 ..... **98c**

Fancy Silk and Wool Hose, check patterns, semi-fashioned and well reinforced. Camel, fawn, brown and grey. Sizes 8½ to 10 ..... **98c**

Mercury Wool and Silk-Plated Hose, wool inside with silk finish. Full fashioned. All shades. Sizes 8½ to 10½ **$1.25**

—Hosiery, Main Floor

CHILDREN'S SPRING HOSIERY

Silk and wool, for infants and small children. Narrow rib style and medium weight. Cream only. Sizes 4 to 5½, a pair ..... **50¢**

Sizes 6 to 7½, a pair ..... **65¢**

Sizes 8 to 8½, a pair ..... **79¢**

Mercerized Silk and Lisle Half Socks. Finished with plain rib turn-down tops. All shades. Sizes 4½ to 8½ ..... **39¢**

—Children's Hosiery, Lower Main Floor

SMART SHOES FOR MEN

Young men are talking eagerly of the New Sports Shoes. We are now showing black and white, brown and white and other combination leathers in a dozen different styles. They will be the great vogue this season.

$6.00 and **$8.00**

Smart Black Calf Oxfords in many new designs. Plain toes, wide toes, medium toes; iron heel plates, heel jingles and rubber heels.

$5.00 to **$7.50**

—Men's Shoes, Main Floor

Men's Sports Sweaters

White All-Wool Coat Sweaters. Jumbo knit with 2 pockets and shawl collars. Each **$3.45**

Sports Sweaters in pullover coat style. Plain shades or with contrasting stripes. All sizes. Priced from **$2.95**

Men's Golf Sets. Pullovers and hose to match. 100 per cent pure wool. Fawn, green and blue. A set, **$8.50**

—Men's Furnishings, Main Floor

MEN'S SOCKS

New Shades and Patterns

Silk and Wool and All-Wool Socks, full fashioned, reinforced heels and toes, plain and fancy colors ..... **$1.25** and **$1.50**

Pure Wool Diamond-Pattern Half Hose, smart for golf and all sports wear **$2.75**

—Men's Furnishings, Main Floor

Men's Easter Ties, $1.00 and $1.50

Ties to please every personal taste. New designs, plain colors, checks and stripes.

—Men's Furnishings, Main Floor

SUIT CASES

Remarkable Values

Fibre-Covered Suit Cases on strong wood frames; black or brown; 22-inch **$1.45**

Strong Fibre-Covered Week-End Suit Cases, reinforced; brown only; 12, 14 and 16-inch. Priced respectively at **$1.15, $1.25** and **$1.45**

Fibre Cases with leather corners, straps inside; extra strong; 14, 16 and 18-inch. Priced at ..... **$2.45, $2.60** and **$2.75**

—Baggage, Main Floor

VOILES, PRINTS AND GINGHAMS

At Low Prices

Cotton Voiles in a full range of colors. Values to 50c a yard for ..... **25¢**

Fast-Color Prints, 32 inches wide, small designs. A yard ..... **29¢**

38-Inch Check Ginghams. A yard ..... **19¢**

—Wash Goods, Main Floor